



REPUBLIC OF KENYA



# Laikipia County Statistical Abstract 2025





**Laikipia**  
**County Statistical Abstract**  
**2025**



**Published by**  
**The County Government of Laikipia**  
**P.O Box 46-20321**  
**Rumuruti**

**Contact Information:**  
**Email: [info@laikipia.go.ke](mailto:info@laikipia.go.ke)**  
**Tel No: +254 740-031-031**  
**Website: [www.laikipia.go.ke](http://www.laikipia.go.ke)**

Any enquiries relating to contents of this publication should be addressed to:

County Statistical Officer,  
Laikipia County  
Kenya National Bureau of Statistics  
KNBS Building,  
Kenyatta Road, Nanyuki-Isiolo Highway  
P.O. Box 1473-10400, Nanyuki  
Email: laikipia@knbs.or.ke

or

Director, Economic Planning  
County Government of Laikipia,  
County Headquarters Building  
P.O. Box 46-20321, Rumuruti  
Email: info@laikipia.go.ke

Copyright © 2025  
County Government of Laikipia.  
All rights reserved

Extracts may be used or published if the source is duly acknowledged



## **COUNTY GOVERNMENT OF LAIKIPIA**

### **VISION STATEMENT**

An inclusive County with sustainable quality life

### **MISSION STATEMENT**

Facilitate integrated development for social economic prosperity of people of Laikipia

### **CORE VALUES**

Synergy

Integrity

Mutual Accountability

Servant Leadership

Efficiency and Effectiveness

Passion

### **Address**

County Government of Laikipia

County Headquarters Building

P.O. Box 46-20321, Rumuruti

Tel: +254 740-031-031

Email: [info@laikipia.go.ke](mailto:info@laikipia.go.ke)



## **KENYA NATIONAL BUREAU OF STATISTICS**

### **VISION STATEMENT**

Quality Statistics for better lives

### **MISSION STATEMENT**

Provide, Manage and Promote quality statistics through utilization of best practices for public use

### **CORE VALUES**

Professionalism

Integrity

Confidentiality

Customer Focus

Innovation

Teamwork

### **Addresses**

**KNBS Head Office:** Real Towers, Upper Hill, along Hospital Road

P.O. Box 30266-00100, Nairobi

Tel: +254 20 3317583 / +254 20 3317612/+254 20 3317586

Email: [info@knbs.or.ke](mailto:info@knbs.or.ke)/[directorgeneral@knbs.or.ke](mailto:directorgeneral@knbs.or.ke)

Twitter: @KNBStats

Facebook: Kenya Stats

Website: [www.knbs.or.ke](http://www.knbs.or.ke)

### **KNBS Laikipia County Office:**

KNBS Building,

Kenyatta Road, Nanyuki-Isiolo Highway

P.O. Box 1473-10400, Nanyuki

Email: [laikipia@knbs.or.ke](mailto:laikipia@knbs.or.ke)

## Table of Contents

COUNTY GOVERNMENT OF LAIKIPIA.....	iv
KENYA NATIONAL BUREAU OF STATISTICS .....	v
Statement from the Governor.....	xviii
Director General’s Foreword .....	xix
Acknowledgement .....	xx
List of Acronyms and Abbreviations .....	xxi
Symbols .....	xxiii
A. Introduction.....	1
A.1 Overview of Laikipia County.....	2
Table A.1 National Government Administrative Units by Sub-County and Surface Area 2020- 2024	
Table A.2 Decentralized Units by Constituency, Surface Area and Wards, 2020-2024 .....	5
A.2 Overview of the County Government of Laikipia .....	5
Domain 1 .....	7
Demographic and Social Statistics.....	7
1.1: Population .....	8
Table 1.1.1: County Population Trend by Sex, Households and Density.....	8
Table 1.1.2: Distribution of County Population by Sex, Number of Households, Land Area, Density and Sub County, 2019.....	8
Table 1.1.3: County Population Projection by Sub-County and Sex, 2020- 2024.....	9
Table 1.1.4: County Population Projection by Number of Households, Average Household Size, and Sub-County, 2020- 2024 .....	9
Table 1.1.5: County Population Projection by Sub-County, Land Area and Density, 2020- 2024 ....	11
Table 1.1.6: County Population Projection by Constituency, Ward, Land Area and Density, 2020-2024 .....	11
Table 1.1.7: County Population Projection by Age Cohorts and Sex, 2020- 2024.....	12
Table 1.1.8: County Population Projection of Special Age Groups by Age Cohorts and Sex, 2020- 2024 .....	12
Table 1.1.9: Registered Births and Deaths by Sex, 2020 - 2024.....	13
Table 1.1.10: Registered Births and Deaths by Place of Occurrence, 2020 – 2024 .....	13
Table 1.1.11: Birth and Death Coverage Rates, 2020- 2024 .....	13
Table 1.1.12: Registered Births by Sex and Registration Centre, 2020-2024 .....	13
Table 1.1.13: Registered Births by Sex and Place of Birth at Nanyuki Centre, 2020-2024 .....	14
Table 1.1.14: Registered Births by Sex and Place of Birth at Rumuruti Centre, 2020-2024.....	14
Table 1.1.15: Deaths by Place of Occurrence Registered at Nanyuki Centre, 2020-2024 .....	15

Table 1.1.16: Deaths by Place of Occurrence Registered at Rumuruti Centre, 2020-2024 .....	15
Table 1.1.17: Deaths by Place of Occurrence Registered in the County, 2020-2024 .....	16
Table 1.1.18: Main Causes of Deaths by Age Groups and Sex, 2020 .....	16
Table 1.1.19: Main Causes of Deaths by Age Groups and Sex, 2021 .....	17
Table 1.1.20: Main Causes of Deaths by Age Groups and Sex, 2022 .....	17
Table 1.1.21: Main Causes of Deaths by Age Groups and Sex in Laikipia County, 2023 .....	18
Table 1.1.22: Main Causes of Deaths by Age Groups and Sex in Laikipia County, 2024 .....	18
Table 1.1.23: New Persons Registered (NPR) Applications, NPR IDs Processed and Collected by Sub County, 2020-2024 .....	19
Table 1.1.24: Duplicate IDs Applications, Processed and Collected by Sub County, 2020-2024.....	19
1.2: Labour.....	20
Table 1.2.1. Distribution of Population Aged 5 Years and above by Activity Status, Sex, County and Sub-County, 2019.....	20
Table 1.2.2: Distribution of Urban Population Aged 5 Years and above by Activity Status, Sex, County and Sub-County, 2019 .....	20
Table 1.2.3: Distribution of Rural Population Aged 5 Years and above by Activity Status, Sex, County and Sub-County, 2019 .....	21
Table 1.2.4: Distribution of Employees by Economic Activity, 2019.....	21
Table 1.2.5: Distribution of Employees by Place of Residence, 2019.....	22
Table 1.2.6: Monthly Registration of Job Seekers, 2020-2024.....	23
1.3 Education .....	24
Table 1.3.1: Type of Educational Institutions by Category, 2020-2024 .....	24
Table 1.3.2: Pre-primary School Enrolments and Access Indicators, 2020-2024 .....	25
Table 1.3.3: Number of ECDE Centres by Constituency, Ward and Type of School, 2020-2024.....	26
Table 1.3.5: Pupil Enrolment in Pre-primary Schools by constituency and Sex, 2020-2024 .....	27
Table 1.3.6: Pre-primary Schools Enrolments by School Type and Sex, 2020-2024.....	27
Table 1.3.7: Pre-primary School Teachers and Teacher-Pupil Ratio, 2020-2024 .....	27
Table 1.3.8: ECDE Teachers by Constituency, Ward and Type of School, 2020-2024 .....	28
Table 1.3.9: Primary Schools Enrolment and Indicators, 2020-2024 .....	28
Table 1.3.10: Primary Schools by Category and Sub-County, 2024 .....	29
Table 1.3.11: Primary School Enrolment by Sub County, Type of School and Sex, 2024 .....	29
Table 1.3.13: Primary Schools Enrolment by Type and Sex, 2020-2024.....	30
Table 1.3.14: Primary School Enrolment by Grade/ Class and Sex, 2020- 2024 .....	30
Table 1.3.15: Public Primary School Teachers' Distribution by Sub County, 2024 .....	31
Table 1.3.16: Trained Public Primary School Teachers by Qualification and Sex, 2020-2024 .....	32

Table 1.3.17: Junior Schools by Sub-County and Category, 2024 .....	33
Table 1.3.18: Junior School Enrolment by Sub County, Type of School and Sex, 2023-2024 .....	33
Table 1.3.19: Students Enrolled in Public Junior Schools by Sub County, Grade and Sex, 2024.....	33
Table 1.3.20: Junior School Enrolment by Grade, Type and Sex, 2023-2024.....	33
Table 1.3.21: Public Junior School Teachers' Distribution by Sub County, 2023-2024.....	34
Table 1.3.22: Trained Public Junior School Teachers by Qualification and Sex, 2023-2024 .....	34
Table 1.3.23: Special School Enrolment by Sub County, Class and Sex, 2023.....	34
Table 1.3.24: Special School Enrolment by Sub County, Class and Sex, 2024*.....	34
Table 1.3.25: Secondary Schools by Type and Attendance, 2020-2024.....	35
Table 1.3.26: Secondary Schools by Sub County and Type, 2020-2024.....	35
Table 1.3.27: Secondary School Enrolment by Class, Type and Sex 2020-2024.....	35
Table 1.3.28: Secondary School Enrolment by Sub County, Class and Sex, 2020 .....	35
Table 1.3.29: Secondary School Enrolment by Sub County, Class and Sex, 2021 .....	36
Table 1.3.30: Secondary School Enrolment by Sub County, Class and Sex, 2022 .....	36
Table 1.3.31: Secondary School Enrolment by Sub County, Class and Sex, 2023 .....	36
Table 1.3.32: Secondary School Enrolment by Sub County, Class and Sex, 2024 .....	36
Table 1.3.33: Secondary School Enrolment and access indicators 2020-2024.....	37
Table 1.3.34 Public Secondary School Teachers' Distribution by Sub County and Sex, 2020-2024 .	37
Table 1.3.35: Public Secondary School Teachers by Qualification and Sex, 2020-2024.....	37
Table 1.3.36 Public County Vocational Training Centres (VTCs) by Constituency, 2020-2024.....	37
Table 1.3.37 Enrolment in Public County Vocational Training Centres (VTCs) by Constituency and Sex, 2020 -2024 .....	38
Table 1.3.38 County instructors in Public Vocational Training Centres (VTCs) by Constituency and Sex, 2020-2024 .....	38
Table 1.3.39: Student Enrolment in Public Technical Institutions by Sex, 2020-2024 .....	38
Table 1.3.40: Laikipia Students Enrolment in Kenya TVETS, 2020.....	39
Table 1.3.41: Laikipia Students Enrolment in Kenya TVETS by Course, 2021 .....	39
Table 1.3.42: Laikipia Students Enrolment in Kenya TVETS by Course, 2022 .....	40
Table 1.3.43: Laikipia Students Enrolment in Kenya TVETS by Course, 2023 .....	40
Table 1.3.44: Laikipia Students Enrolment in Kenya TVETS by Course, 2024 .....	41
Table 1.3.45: Students Enrolled in Laikipia University by Sex and Level of Study, 2020-2024 .....	41
Table 1.3.46: Laikipia University Lecturers by Category and Sex, 2020-2024.....	41
Table 1.3.47: Laikipia Students Enrolment in Kenya Universities by Faculty, 2020-2023.....	42
Table 1.3.48: Adult Education Centres by Sub County, 2020-2024.....	42
Table 1.3.49: Learners Enrolment in Adult and Continuing Education- Basic Education, 2020-2024	43

Table 1.3.50: Learner's Enrolment in Adult and Continuing Education- Secondary School Education, 2020-2024.....	43
Table 1.3.51: Library Attendance by Category and Sex in Nanyuki and Rumuruti 2023-2024.....	44
Table: 1.3.52: Library Users Registration by Category and Sex in Nanyuki and Rumuruti, 2023-2024.....	44
Table: 1.3.53: Issuance of Library Materials by Section in Nanyuki and Rumuruti, 2023-2024 .....	44
1.4 Health.....	45
Table 1.4.1: Health Facilities by Type, Ownership and Constituency, 2020- 2024 .....	45
Table 1.4.2: Public Health Facilities Beds and Cots by Constituency and Type of Facility, 2020- 2024 .....	45
Table 1.4.3: Registered Medical Personnel per Cadre and Sex, 2020- 2024 .....	46
Table 1.4.4: Community Health Volunteers (CHVs) and Community Health Promoters (CHPs) by Wards, 2020-2024 .....	46
Table 1.4.5: Registered Members of the NHIF and SHA by Category of Employment, 2020-2024 ..	47
Table 1.4.6: Contraceptive Use by Method and Constituency, 2020 – 2024.....	48
Table 1.4.7: Full Immunization Coverage Rate of Under - One-Year-Old Children by Constituency, 2020-2024.....	47
Table 1.4.8: Under-Age Pregnancy Cases Reported by Age Group, 2020 - 2024.....	47
Table 1.4.9: Outpatient Morbidity for Patients Below 5 years of Age by Constituency, 2020-2024 ..	49
Table 1.4.10: Outpatient Morbidity for Patients Aged 5 Years and Above by Constituency, 2020- 2024 .....	50
Table 1.4.11: Prescription by Morbidity for Patient Aged Below 5 Years by Facility, 2020-2024* ..	51
Table 1.4.12: Prescription by Morbidity for Patient Aged Below 5 Years by Facility, 2020-2024 ...	52
Table 1.4.13: Prescription by Morbidity for Patient Aged Below 5 Years by Facility, 2020-2024 ...	53
Table 1.4.14: Prescription by Morbidity for Patient Aged Below 5 Years by Facility, 2020-2024 ...	54
Table 1.4.15: Prescription by Morbidity for Patient Aged Below 5 Years by Facility, 2020-2024 ...	55
Table 1.4.16: Prescription by Morbidity for Patient Aged Below 5 Years by Facility, 2020-2024 ...	56
Table 1.4.17: Prescription by Morbidity for Patient Aged 5 Years and Above by Facility, 2020-2024	57
Table 1.4.18: Prescription by Morbidity for Patient Aged 5 Years and Above by Facility, 2020-2024	58
Table 1.4.19: Prescription by Morbidity for Patient Aged 5 Years and Above by Facility, 2020-2024	59
Table 1.4.20: Prescription by Morbidity for Patient Aged 5 Years and Above by Facility, 2020-2024	60
Table 1.4.21: Prescription by Morbidity for Patient Aged 5 Years and Above by Facility, 2020-2024	61
Table 1.4.22: Prescription by morbidity for patient aged 5 years and above by facility, 2020-2024 ..	62
Table 1.4.23: OPD Attendance by Department and Facility, 2020-2024 .....	63
Table 1.4.24: OPD Attendance by Department and Facility, 2020-2024 .....	64
Table 1.4.25: OPD Attendance by Department and Facility, 2020-2024 .....	65

Table 1.4.26: OPD Attendance by Department and Facility, 2020-2024 .....	66
Table 1.4.27: OPD Attendance by Department and Facility, 2020-2024 .....	67
Table 1.4.28: OPD Attendance by Department and Facility, 2020-2024 .....	68
Table 1.4.29: OPD Attendance by Department and Facility, 2020-2024 .....	69
Table 1.4.30: OPD Attendance by Department and Facility, 2020-2024 .....	70
Table 1.4.31: OPD Attendance by Department and Facility, 2020-2024 .....	71
1.5 Social Protection .....	72
Table 1.5.1: New Registration of Community Groups by Type, 2020/21 - 2024/25.....	72
Table 1.5.2: Funds Disbursement by Category, 2020/21 - 2024/25 .....	72
Table 1.5.3: County Government Bursary Allocation by Constituency and Ward, 2020/21-2024/25	72
Table 1.5.4: County Bursary Beneficiaries by Constituency, Ward and Sex, 2020/21-2024/25 .....	73
Table 1.5.5: Female Participation in Decision Making, 2020- 2024 .....	73
Table 1.5.6: Persons with Disabilities by Sex and Sub-County <sup>1</sup> , 2019.....	73
Table 1.5.7: New Registration of Persons with Disability by Type and Sex, 2020 - 2024.....	74
Table 1.5.8: Beneficiaries of the Orphans and Vulnerable Children Fund by Sub County, 2020/21-2024/2025 .....	75
Table 1.5.9: Beneficiaries of the Elderly Persons Fund by constituency 2020/21- 2024/25 .....	76
Table 1.5.10: Persons with Disability Cash Transfer by Constituency and Sex, 2020/21 - 2024/25 .	76
Table 1.5.11: Youth Enterprise Fund by Constituency 2020/21-2024/25 .....	76
Table 1.5.12: Women Enterprise Fund by Constituency 2020/21-2024/25.....	77
Table 1.5.13: Uwezo Fund by Constituency 2020/21-2024/25 .....	77
1.6 Human Settlements and Housing.....	78
Table 1.6.1: Households with Access to Piped Water and Sanitation by Agency, 2020- 2024.....	78
Table 1.6.2: Operational Water Sources, 2020-2024.....	78
Table 1.6.3: Distribution of Conventional Households by Main Source of Drinking Water, 2019...	78
Table 1.6.4: Number of Land Transfers and Change of Land User, 2020 – 2024.....	79
Table 1.6.5: Land Title Deeds Issued and Sub-Divisions, 2020/21-2024/25* .....	79
1.7 Culture.....	80
Table 1.7.1: Active Outdoor Sports Teams by Constituency and Sex, 2023-2024.....	80
Domain 2.....	81
Economic Statistics.....	81
2.1 Macroeconomic Accounts and Statistics .....	82
Table 2.1.1: Gross County Product by Economic Activity at Current Prices, 2019-2024.....	82
Table 2.1.2: Gross County Product by Economic Activity at Constant Prices, 2019 – 2024.....	82

Table 2.1.3: County Share of GDP by Economic Activity, 2019-2024.....	83
Table 2.1.4: County Per Capita GCP, 2020 – 2024 .....	83
Table 2.1.5: NG-CDF and NGAAF Allocation by Constituency, 2020/21 - 2024/25.....	83
Table 2.1.6: County Revenue by Source 2020/21 to 2024/25 .....	83
Table 2.1.7 (a): Development and Recurrent Expenditure by Departments 2020/2021- 2022/23.....	84
Table 2.1.7 (b): Development and Recurrent Expenditure by Departments 2023/24 – 2024/2025....	84
Table 2.1.8: Revenue Collection by Revenue Streams 2020/21 - 2024/25.....	85
2.2 Business statistics.....	86
Table 2.2.1: Licensed Business Establishments by Economic Activity, Size and Constituency, 2020	86
Table 2.2.2: Licensed Business Establishments by Economic Activity, Size and constituency, 2021	87
Table 2.2.3: Licensed Business Establishments by Economic Activity, Size and constituency, 2022	88
Table 2.2.4: Licensed Business Establishments by Economic Activity, Size and constituency, 2023	89
Table 2.2.5: Licensed Business Establishments by Economic Activity, Size and constituency, 2024	90
Table 2.2.6: Licensed Business Establishments by Wards, Business Charging Zones, Overall, Area Covered and Annual Fees (KSh), 2021-2024 .....	91
Table 2.2.7: Market sheds by constituency 2020-2024.....	92
Table 2.2.8: Cess by Quantity and Amounts, 2020/21-2024/25 .....	92
Table 2.2.9: Distribution of LIEDP MSMES by Sector and Sub-Sectors, 2020-2023 .....	93
Table 2.2.10: Distribution of LIEDP MSMES by the Number of Employees and Gender of Ownership, 2020-2023 .....	94
Table 2.2.11: Distribution of LIEDP MSMES by Wards, 2020 .....	95
Table 2.2.12: Distribution of LIEDP MSMES by Wards, 2021 .....	96
Table 2.2.13: Distribution of LIEDP MSMES by the Wards, 2022 .....	97
Table 2.2.14: Distribution of LIEDP MSMES by Wards, 2023 .....	98
Table 2.2.15: Active Co-operatives by Type, Membership, Share Capital and Turnover, 2020-2024	99
Table 2.2.16: Active Co-operatives by Constituency, 2020-2024 .....	100
Table 2.2.17: Savings and Credit Co-operative Societies by Constituency, 2020-2024.....	100
Table 2.2.18: Marketing Co-operatives by Constituency, 2020-2024 .....	100
Table 2.2.19: Annual Savings & Credit Co-operative Statistics, 2020-2024 .....	100
Table 2.2.20: Cooperative Societies Audited, Membership and Employees, 2020 - 2024.....	101
2.3 Agriculture, Forestry and Fisheries.....	102
Table 2.3.1: Agro-Ecological Zones for the County, 2020-2024.....	102
Table 2.3.2: Land Potential by Area and Constituency, 2020- 2024 .....	103
Table 2.3.3: Area Cropped, Production and Value for Major Crops, 2020-2024 .....	103
Table 2.3.4: Acreage Under Irrigation by Type of Crop grown, 2020-2024 .....	104

Table 2.3.5: Dams, Irrigation Technology used and Area under Irrigation by Wards, 2020-2024 ..	104
Table 2.3.6: Acreage under Irrigation by the Source of Water 2021-2024.....	105
Table 2.3.8: Horticultural Production and Value by Crop, 2020-2024.....	106
Table 2.3.9: Support Services to Agriculture by Constituency, 2020-2024 .....	107
Table 2.3.10: Estimated Livestock Population by Type, 2020-2024.....	107
Table 2.3.11: Number, Quantity and Value of Animals Slaughtered by Type of Animal, 2020-2024	108
Table 2.3.13: Quantity and Value of Hides and Skins Produced, 2020-2024.....	109
Table 2.3.14: Milk Processors by Constituency, 2020-2024 .....	109
Table 2.3.15: Number of Milk Coolers Operated by Constituency, 2020-2024.....	109
Table 2.3.16: Estimated Annual Milk Production by Constituency, 2020-2024 .....	109
Table 2.3.17: Quantity and Value of Other Livestock Products, 2020-2024.....	110
Table 2.3.18: Number of Livestock Vaccinated by Diseases, 2020-2024 .....	110
Table 2.3.19: Quantity and Value of Hay Production by Wards, 2020 .....	111
Table 2.3.20: Quantity and Value of Hay Production by County Wards, 2021.....	112
Table 2.3.21: Quantity and Value of Hay Production by County Wards, 2022.....	113
Table 2.3.22: Quantity and Value of Hay Production by County Wards, 2023.....	114
Table 2.3.23: Quantity and Value of Hay Production by County Wards, 2024.....	115
Table 2.3.24: Quantity and Value of Egg Production by Constituency, 2020-2024.....	116
Table 2.3.25: Quantity, Value and Type of Fish Species Landed in Freshwater Bodies, 2020-2024	116
Table 2.3.26: Number, Quantity and Value of Fish Ponds by Constituency, 2020-2024.....	116
Table 2.3.27: Gazetted Forests, 2020-2024 .....	117
Table 2.3.28: Forest Production by Type, 2020-2024 .....	117
2.4 Energy .....	118
Table 2.4.1: Electricity Connection by Consumer Entity, 2020-2024 .....	118
Table 2.4.2: Electricity Consumption, 2020-2024.....	118
Table 2.4.3: Distribution of Conventional Households by Main Type of Lighting Fuel, 2019.....	119
Table 2.4.4: Distribution of Conventional Households by Main Type of Cooking Fuel, 2019.....	119
Table 2.4.5 (a): Average Annual Fuel Pump Prices by Category, 2020-2024.....	120
Table 2.4.5 (b): Average Annual Fuel Pump Prices by Category, 2020-2024 .....	121
2.5 Mining, Manufacturing and Construction.....	122
Table 2.5.1: Minerals in the County by Locations, 2019.....	122
Table 2.5.2: Licensed Quarries & Sand Harvesting Sites and Volumes Extracted, 2020/2021-2024/2025 .....	122
Table 2.5.3: Cottage Industries by Constituency, 2020-2024.....	123

Table 2.5.4: Jua Kali Associations by Constituency, 2020-2024.....	123
Table 2.5.5: Verification of Weighing and Measuring Equipment by Constituency, 2020/21-2024/25	123
Table 2.5.6: Number of Establishments Supported by LIEDP by Industry, 2020-2023.....	124
Table 2.5.7: Distribution of LIEDP MSMEs by Industry Type and the Number of Employees, 2020-2023 .....	125
Table 2.5.8: Building Plans Approved for Private Ownership at Nanyuki Office, 2020-2024 .....	125
Table 2.5.9: Building Plans Approved for Private Ownership at Rumuruti Office, 2020-2024.....	126
Table 2.5.10: Building Plans Approved for Private Ownership in Nyahururu Office, 2020-2024...	126
Table 2.5.11: Building Plans Approved for Private Ownership in Laikipia County, 2020-2024 .....	126
Table 2.5.12: Reported Completion of New Non- Residential Buildings for Private Ownership by Sector, 2020-2024 .....	127
Table 2.5.13: Quantity and Value of Cement and Steel Bars Sold by Ward, 2020-2021 .....	127
2.6. Transport.....	128
Table 2.6.1: Roads Network by Type and Railway Line, 2020-2024.....	128
Table 2.6.2: Urban Roads Coverage by Type and Distance, 2020-2024 .....	128
Table 2.6.3: Roads Covered by Type and Agency, 2020-2024 .....	128
2.6.4: Public Service Vehicles Operating in Laikipia, 2020-2024.....	129
Table 2.6.5: Public Transport Vehicles Operating in Laikipia by SACCOs, 2020-2024 .....	129
Table 2.6.6: Passengers Recorded by SACCOs, 2020-2024.....	130
Table 2.6.7: Bodabodas by Sub-County, 2020-2024 .....	131
Table 2.6.8: Passenger Traffic Handled at Nanyuki Airstrip, 2019-2024.....	131
Table 2.6.9: Airstrips in the County, 2019.....	132
Table 2.6.10: Number of Passengers and Volume of Cargo Transported by Rail between Nanyuki and Nairobi, 2020 .....	133
Table 2.6.11: Number of Passengers and Volume of Cargo Transported by Rail between Nanyuki and Nairobi, 2021-2024 .....	133
2.7 Tourism.....	134
Table 2.7.1: Hotels Classification by Rating, Bed and Conference Capacity, 2020-2024 .....	135
Table 2.7.2: Hotels Bed Capacity by Constituency, 2020-2024 .....	135
Table 2.7.3: Visitor Arrivals to Thomson Falls by Country of Origin 2020-2024 .....	136
Table 2.7.4: Employees in the Hotel Industry, 2020-2024 .....	136
Table 2.7.5: Distribution of Hotels/ Eateries by the No of Employees and Constituency, 2020-2024	137
2.8 Banking, Insurance and Financial Statistics .....	138
Table 2.8.1: Financial Institutions, 2020-2024 .....	138
Table 2.8.2: AFC Loan Approvals and Advances by Value Chain, 2020-2024 .....	138

Table 2.8.3: SACCO Loans Advanced, 2020-2023 .....	139
Table 2.8.4: County Insurance Premiums by Categories, 2019-2022.....	139
Table 2.8.5: Co-operative Development Revolving Fund Disbursement, 2020-2024 .....	139
Table 2.8.6: Laikipia county Enterprise Fund Disbursement, 2020/2021-2024/2025 .....	139
Table 2.8.7: Laikipia County Enterprise Fund Beneficiaries by Ward, 2020/2021-2024/2025 .....	140
Table 2.8.8: Financial Access by Dimensions of Financial Inclusion, 2021 .....	141
2.9 Labour Cost.....	142
Table 2.9.1: Public Sector Wage Employment by Sector, 2020-2024.....	142
Table 2.9.2: County Government Staff by Terms of Service and Department, 2020 .....	142
Table 2.9.3: County Government Staff by Terms of Service and Department, 2021 .....	142
Table 2.9.4: County Government Staff by Terms of Service and Department, 2022 .....	143
Table 2.9.5: County Government Staff by Terms of Service and Department, 2023 .....	143
Table 2.9.6: Number of County Government Staff by Department, 2024.....	143
Table 2.9.7: County Government Staff by Sex and Persons with Disabilities, 2020.....	143
Table 2.9.8: County Government Staff by Sex and Persons with Disabilities, 2021 .....	143
Table 2.9.9: County Government Staff by Sex and Persons with Disabilities, 2022.....	144
Table 2.9.10: County Government Staff by Gender and Persons with Disabilities, 2023 .....	144
Table 2.9.11: County Government Staff by Gender and Persons with Disabilities, 2024 .....	144
Table 2.9.12: County Government Staff by Highest Level of Education, 2020 .....	144
Table 2.9.13: County Government Staff by Highest Level of Education, 2021 .....	144
Table 2.9.14: County Government Staff by Highest Level of Education, 2022 .....	145
Table 2.9.15: County Government Staff by Highest Level of Education, 2023 .....	145
Table 2.9.16: County Government Staff by Highest Level of Education, 2024 .....	145
Table 2.9.17: County Government Staff by Age Cohorts, 2020.....	145
Table 2.9.18: County Government Staff by Age Cohorts, 2021.....	146
Table 2.9.19: County Government Staff by Age Cohorts, 2022.....	146
Table 2.9.20: County Government Staff by Age Cohorts, 2023.....	146
Table 2.9.21: County Government Staff by Age Cohorts, 2024.....	146
Table 2.9.22: County Government Staff Monthly Gross Salaries by Department, 2020 .....	147
Table 2.9.23: County Government Staff Monthly Gross Salaries by Department, 2021 .....	147
Table 2.9.24: County Government Staff Monthly Gross Salaries by Department, 2022 .....	147
Table 2.9.25: County Government Staff Monthly Gross Salaries by Department, 2023 .....	147
Table 2.9.26: County Government Staff Monthly Gross Salaries by Department, 2024 .....	148
Table 2.9.27: Employment by Economic Activity, Size of Enterprise and Constituency, 2020 .....	149

Table 2.9.28: Employment by Economic Activity, Size of Enterprise and Constituency, 2021 .....	150
Table 2.9.29: Employment by Economic Activity, Size of Enterprise and Constituency, 2022 .....	151
Table 2.9.30: Employment by Economic Activity, Size of Enterprise and Constituency, 2023 .....	152
Table 2.9.31: Employment by Economic Activity, Size of Enterprise and Constituency, 2024 .....	153
2.10 Prices.....	154
Table 2.10.1: Average Retail Prices for Farm Inputs, 2020-2024 .....	154
Table 2.10.2: Wholesale Prices for Selected Farm Inputs, 2020 – 2024 .....	155
Table 2.10.3: Average Retail Price of Selected Food Commodities, January - December, 2020.....	156
Table 2.10.4: Average Wholesale Price of Selected Food Commodities, January - December, 2020	157
Table 2.10.5: Average Retail Price of Selected Food Commodities, January - December, 2021.....	158
Table 2.10.6: Average Wholesale Price of Selected Food Commodities, January - December, 2021	159
Table 2.10.7: Average Retail Price of Selected Food Commodities, January - December, 2022.....	160
Table 2.10.8: Average Wholesale Price of Selected Food Commodities, January - December, 2022	161
Table 2.10.9: Average Retail Price of Selected Food Commodities, January - December, 2023.....	162
Table 2.10.10: Average Wholesale Price of Selected Food Commodities, January - December, 2023	163
Table 2.10.11: Average Retail Price of Selected Food Commodities, January - December, 2024...	164
Table 2.10.12: Average Wholesale Price of Selected Food Commodities, January - December, 2024	165
Table 2.10.13: Price of Livestock on Sale, 2020-2024 .....	166
Table 2.10.14: Price of Meat Products, 2020-2024 .....	166
Table 2.10.15: Prices of Supplementary Livestock Feeds and Minerals by Constituency, 2020 .....	166
Table 2.10.16: Prices of Supplementary Livestock Feeds and Minerals by Constituency, 2021 .....	167
Table 2.10.17: Prices of Supplementary Livestock Feeds and Minerals by Constituency, 2022 .....	167
Table 2.10.18: Prices of Supplementary Livestock Feeds and Minerals by Constituency, 2023 .....	167
Table 2.10.19: Prices of Supplementary Livestock Feeds and Minerals by Constituency, 2024 .....	167
Domain 3.....	168
Environment Statistics .....	168
3.1 Environment Statistics .....	169
Table 3.1.1: Surface Area by Category, 2020-2024.....	169
Table 3.1.2: Topography, 2020-2024.....	169
Table 3.1.3: Climate, 2019-2024 .....	169
Table 3.1.4: Mean annual rainfall in Millimeters, by Station, 2020-2024.....	169
Table 3.1.5: Annual Tonnes of Waste Collected in Urban Areas by Constituency, 2020-2024.....	170
Table 3.1.6: Environmental Impact Assessments by Status and Sub County, 2020-2024.....	170
Table 3.1.7: Environmental Conservation Programs by Type, 2020-2024.....	170

Table 3.1.8: Environmental Crimes Reported to NEMA, 2020-2024 .....	170
Table 3.1.9: Reported Emergency and Disaster Response by Incidence, 2020-2024.....	171
Table 3.1.10: Laikipia County Wildlife Population Estimates, 2010-2024 .....	171
Domain 4.....	172
Governance Statistics.....	172
4.1 Participation .....	173
Table 4.1.1: Registered Voters by Constituency and Wards, 2020-2024 .....	173
Table 4.1.2: Polling Stations by Constituency and Ward, 2020-2024 .....	173
Table 4.1.3: Public Participation Attendance by Sex, 2022/23-2024/25 .....	173
4.2. Openness .....	174
Table 4.2.1: Customers Served at Nanyuki Huduma Centre per Service Desk, 2020 .....	174
Table 4.2.2: Customers Served at Nanyuki Huduma Centre per Service Desk, 2021 .....	175
Table 4.2.3: Customers Served at Nanyuki Huduma Centre per Service Desk, 2022 .....	176
Table 4.2.4: Customers Served at Nanyuki Huduma Centre per Service Desk, 2023 .....	177
Table 4.2.5: Customers Served at Nanyuki Huduma Centre per Service Desk, 2024 .....	178
4.3 Access to and Quality of Justice .....	179
Table 4.3.1: Cases Registered and Convictions Obtained for Selected Serious Crimes, 2020-2024	179
Table 4.3.2: Cases Handled at Nanyuki Courts, 2020-2024 .....	179
Table 4.3.3: Cases Handled at Nyahururu Law Courts, 2020-2024 .....	179
Table 4.3.4: Judicial Officers by Cadre at Nanyuki Law Courts, 2020-2024.....	180
Table 4.3.5: Judicial Officers by Cadre at Nyahururu Law Courts, 2020-2024 .....	180
Table 4.3.6: Convicted Prisoners by Type of Offences and Sex, 2020-2024 .....	180
Table 4.3.7: Convicted Prisoners by Age and Sex, 2020-2024 .....	181
Table 4.3.8: Probation Personnel and Offenders by Sex, 2020-2024 .....	181
Table 4.3.9: Probation Personnel and Offenders by Sex, 2020-2024 .....	182
4.4 Safety and Security .....	183
Table 4.4.1: Traffic Accidents, 2020-2024 .....	183
Table 4.4.2(a): Crimes Reported to the Police by Type of Offence and Sub County, 2020-2022....	184
Table 4.4.2(b): Crimes Reported to the Police by Type of Offence and Sub County, 2023- 2024 ..	184
Table 4.4.3: Persons Reported to the Police to have committed Offences by Type of Offence and Sex, 2020-2024 .....	185
Table 4.4.4: Persons Reported to the Police to have Committed Homicides by Sex, 2020-2024 ....	185
Table 4.4.5: Persons Reported to the Police to Have Committed Robbery and Theft by Sex, 2020-2024 .....	186
Table 4.4.6: Police officers by Sub County and Sex.2020-2024 .....	186

Table 4.4.7: Prison officers by facility and Sex.2020-2024.....	186
Domain 5.....	187
Cross-Cutting Statistics.....	187
5.1. Information Society and Digitization.....	188
Table 5.1.1: County Access to ICT services by Indicators, 2020-2024.....	188
Table 5.1.2: Internet Service Providers, 2020-2024 .....	188
Table 5.1.3: Postal Services by Constituency, 2020-2024.....	189
Table 5.1.4: Postal Articles and Services Handled by Constituency, 2020-2024.....	189
Table 5.1.5: Media and Courier Operators, 2020-2020 .....	189
Appendix.....	190
Appendix 1.1: Kenya's 47 Counties.....	191

## Statement from the Governor



It gives me great pleasure to present the *Laikipia County Statistical Abstract (CSA) 2025*, a publication prepared collaboratively by the County Government and the Kenya National Bureau of Statistics (KNBS). This publication reaffirms our continued commitment to providing reliable, timely and comprehensive statistical data to support evidence-based planning, budgeting and development implementation within the county.

As a government, we recognize that sustainable socio-economic transformation can only be achieved through data-driven interventions and informed decision-making. The *Laikipia CSA 2025* has been structured in line with the Classification of Statistical Activities Version 2.0, covering five broad domains namely: Demographic and Social Statistics, Economic Statistics, Environmental Statistics, Governance Statistics, and Cross-Cutting Statistics. This edition presents statistics for the period 2020–2024 and reflects notable improvements, including expanded sector coverage and enhanced presentation of county indicators.

This publication demonstrates the county’s progress across various sectors including education, health, agriculture, infrastructure, trade, tourism, environment and governance. It further highlights key indicators such as population trends, revenue performance, Gross County Product (GCP), employment, financial inclusion, and access to essential services. The data contained in this publication will continue to support both national and county development frameworks, budgeting processes, and the monitoring and evaluation of development programmes.

I wish to commend the KNBS for the strong partnership and technical support extended throughout the preparation of this publication. I also sincerely appreciate the dedication and commitment demonstrated by the technical team involved in compiling, verifying and validating the data. Special recognition goes to all County Government departments, National Government Ministries and Agencies, and other institutions that provided the data contained in this publication.

Going forward, the County Government of Laikipia remains committed to strengthening systems and collaborations in improving data collection, analysis, management and sharing. These efforts will further enhance the quality, accessibility, and utilization of official statistics.

I encourage all stakeholders to utilize this Statistical Abstract as an important reference tool in supporting our shared vision of building “An Inclusive County with Sustainable Quality Life.”

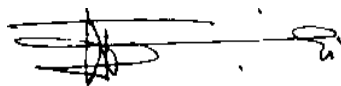

H.E. Hon Joshua Irungu, EGH  
Governor,  
**Laikipia County**

## Director General's Foreword



This statistical abstract further supports KNBS's mandate to assist county governments in developing strong and sustainable data ecosystems. Our partnership with the Laikipia County Government demonstrates the value of collaboration in strengthening the National Statistical System and ensuring that data is produced and disseminated in accordance with established statistical standards and best practices. As we release this publication, we reaffirm our commitment to providing quality statistics for better lives.

We encourage policymakers, development partners, researchers, and other stakeholders to utilize this publication to inform policies, programmes, and interventions aimed at improving the welfare of the people of Laikipia County. We also welcome feedback from users to help enhance the relevance, accuracy, and usability of our statistical products.

I wish to express my sincere appreciation to the Laikipia County Government, data-producers, MDAs, and the dedicated KNBS team for their invaluable contributions to the preparation of this publication. Together, let us continue to harness the power of data to promote sustainable development and improve livelihoods for all.

A handwritten signature in black ink, appearing to read 'Macdonald G. Obudho'. The signature is stylized and includes a flourish at the end.

Dr. Macdonald G. Obudho, EBS, MBS  
Director General  
**Kenya National Bureau of Statistics**

## Acknowledgement



The preparation of the Laikipia CSA 2025 was successfully accomplished through the collaboration and commitment of data providers from the County Government departments; and National Government Ministries, Departments and Agencies. The coordinated efforts have continued to strengthen the availability of timely, reliable, and high-quality statistical data that responds to the growing demands and use by data users. I wish to sincerely express my gratitude to H.E. Joshua Irungu, Governor, Laikipia County, for his steadfast leadership extended in the development of this publication.

I also highly appreciate the County Executive Committee Members, Chief Officers, Directors, and all staff members whose dedication and contribution greatly facilitated the successful completion of this document.

Special appreciation goes to the County Commissioner, Laikipia County for the invaluable support in coordinating data collection from National Government departments and entities. I equally appreciate the efforts of all departmental heads and officers who provided timely data and actively participated in the review and validation process.

Additional, special recognition goes to the KNBS, led by Director General Dr. Macdonald Obudho, EBS, MBS, for the continued partnership and technical support provided during the preparation of this publication. KNBS played a critical role in coordinating and verifying the statistical data contained in this Abstract.

I wish to commend the Directorate of Economic Planning team led by Director Economic Planning, for their technical stewardship in data collection, collation, review, verification and consolidation of CSA 2025.

A handwritten signature in black ink, appearing to read 'Samuel Wachira Gachigi'. The signature is stylized and written in a cursive script.

Samuel Wachira Gachigi  
County Executive Committee Member  
Finance, Economic Planning and County Development  
**Laikipia County**

## List of Acronyms and Abbreviations

AEZ	Agro Ecological Zone
AIDS	Acquired Immune Deficiency Syndrome
BLP	Basic Literacy Programme
BOG	Board of Governors
CAN	Calcium Ammonium Nitrate
CEC	County Executive Committee
CDF	Constituency Development Fund
CEREB	Central Region Economic Bloc
CIDP	County Integrated Development Plan
CPE	Certificate of Primary Education
CSA	County Statistical Abstract
CSO	County Statistics Officer
DAP	Di Ammonium Phosphate
EC	Emsiable Concentrate
ECDE	Early Childhood Development Education
FE	Non- Formal Education
FG	Farm Gate Price
FOSA	Front Office Savings Account
Ha	Hectares
iCOMS	Integrated County Operations Management Systems
IDs	Identity Cards
IPPD	Integrated Personnel Payroll Database
KCPE	Kenya Certificate of Primary Education
KCSE	Kenya Certificate of Secondary Education
KFS	Kenya Forest Services
KMD	Kenya Meteorological Department
KNBS	Kenya National Bureau of Statistics
KSh	Kenya Shilling
LCDA	Laikipia County Development Authority
LH	Lower High Zones
LIEDP	Laikipia Innovation and Enterprise Development Programme
LM	Lower Midland
MCA	Member of County Assembly
M/V	Motor vehicle
MAP	Mono Ammonium Phosphate
NCPB	National Cereals and Produce Board
NGO	Non-Governmental Organization
PLP	Post Literacy Programme
RCO	Registered Clinical Officer
SACCO	Savings and Credit Cooperative
SHG	Self-Help Group
TSC	Teachers Service Commission
UH	Upper High Zones
UM	Upper Midland Zones
WC	Water Concentrate
WG	Wettable Granules

WP  
WS

Wettable Powder  
Wholesale Price

## Symbols

The following symbols have been used in this publication

- + means revised
- “-” means nil or negligible (less than half the final digit shown)
- “..” means figures not available
- “\*” means provisional
- “\*\*” means county estimates

# **A. Introduction**

## **A.1 Overview of Laikipia County**

Laikipia County is one of the 47 Counties in the Republic of Kenya. “Laikipia” is a Maasai word meaning vast plains with pastures reflecting the large highland plateau. It borders Samburu County to the North, Isiolo County to the North East, Meru County to the East, Nyeri County to the South East, Nyandarua County to the South, Nakuru County to the South West and Baringo to the West. It covers an area of 9,532.2 km<sup>2</sup> and is ranked as the 15<sup>th</sup> largest county in the country by land size. The altitude of the County varies between 960 m above sea level at Ewaso Nyiro basin in the North to a maximum of 2,620 m above sea level around Marmanet forest. Due to its altitude and location, the county receives a relief type of rainfall which averages between 635mm to 1,210mm annually.

Laikipia County comprises of six Sub Counties namely Laikipia East, Laikipia North, Laikipia West, Laikipia Central, Nyahururu and Kirima. The Sub County headquarters are at Nanyuki, Doldol, Rumuruti, Lamuria, Nyahururu, and Olmoran respectively. The county consists of three constituencies namely Laikipia East, Laikipia North and Laikipia West which are further sub-divided into 15 electoral wards; five wards in Laikipia East, Six wards in Laikipia West and four wards in Laikipia North. The county headquarter is at Rumuruti town which is approximately 40 km due north of Nyahururu, on the Nyahururu-Maralal road.

The County is cosmopolitan with about 32 communities comprising of Maasai, Samburu, Rendile, Somali, Pokot, Kalenjin, Meru, Kikuyu, and Turkana among others. The county is largely rural in settlement and a member of the Central Region Economic Bloc (CEREB), Cooperation for Peace and Development Project (COPAD) and affiliated to the Frontier Counties Development Council (FCDC).

The main economic activities in the county include ranching, crop farming, dairy farming, tourism and trade. The main crops grown include wheat, maize, beans, potatoes and vegetables while the main livestock types reared include cattle, goats, sheep and poultry. Major tourist attractions in Laikipia include; wildlife, the unique Maa speaking cultural practices and the Thomson Falls. Proximity to Mt. Kenya, Meru, Aberdares and Samburu game parks have equally boosted tourism within the county through provision of hospitality services to the tourists. Most trading activities in the county are concentrated in urban centres of Nanyuki, Nyahururu, Rumuruti, Kinamba, Wiyumiririe, Lamuria, Doldol, Ol Jabet, Sipili and Naibor.

**Figure 1: Location of Laikipia County in Kenya**

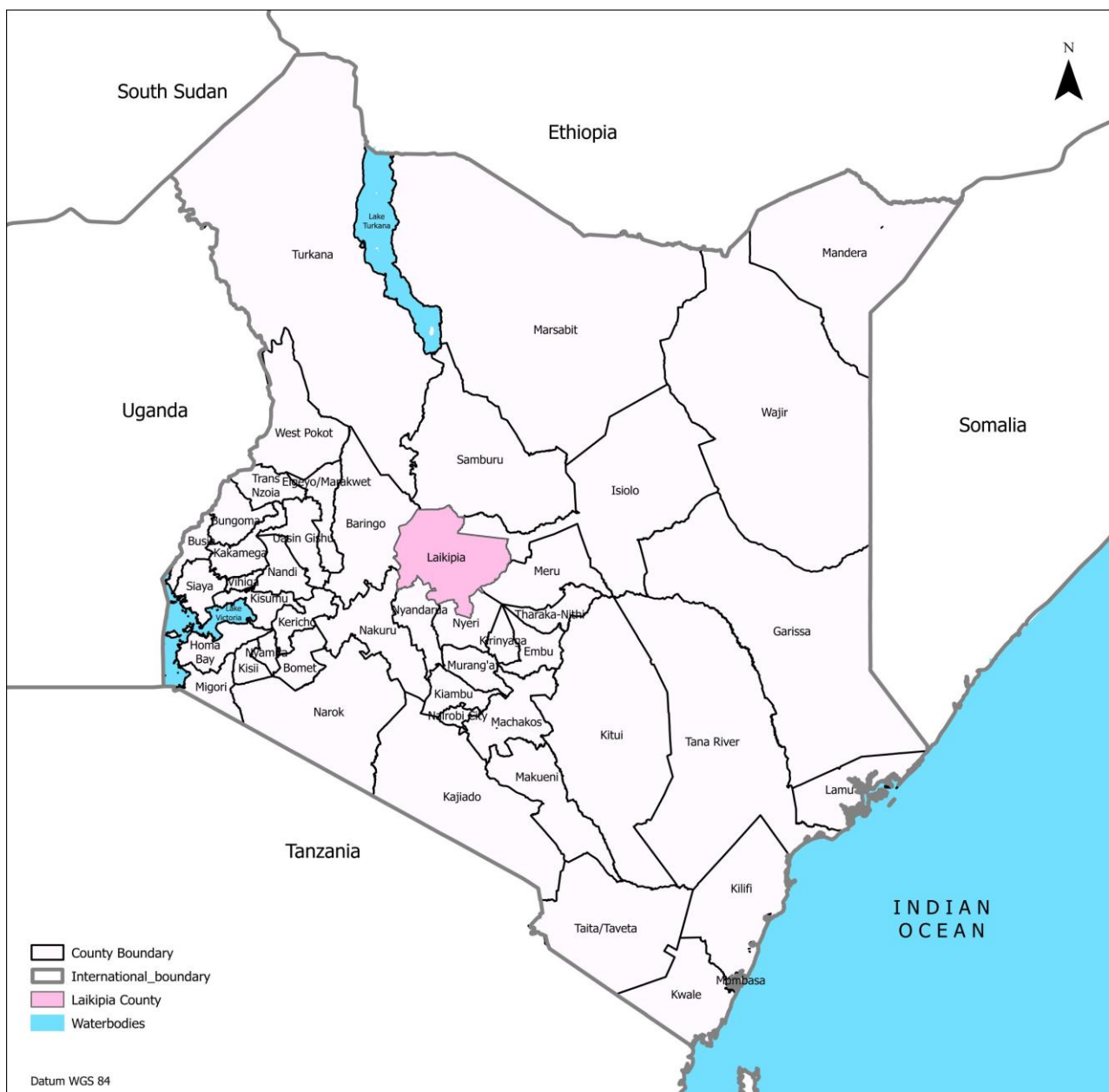

## Administrative and Political Units

This section presents information on the administrative and political units in the county disaggregated by constituent sub-units. It gives the distribution of administrative units by sub-county, divisions, locations, sub-locations, and villages, and by political units in terms of constituencies and wards.

**Figure 2: Map of Laikipia County**

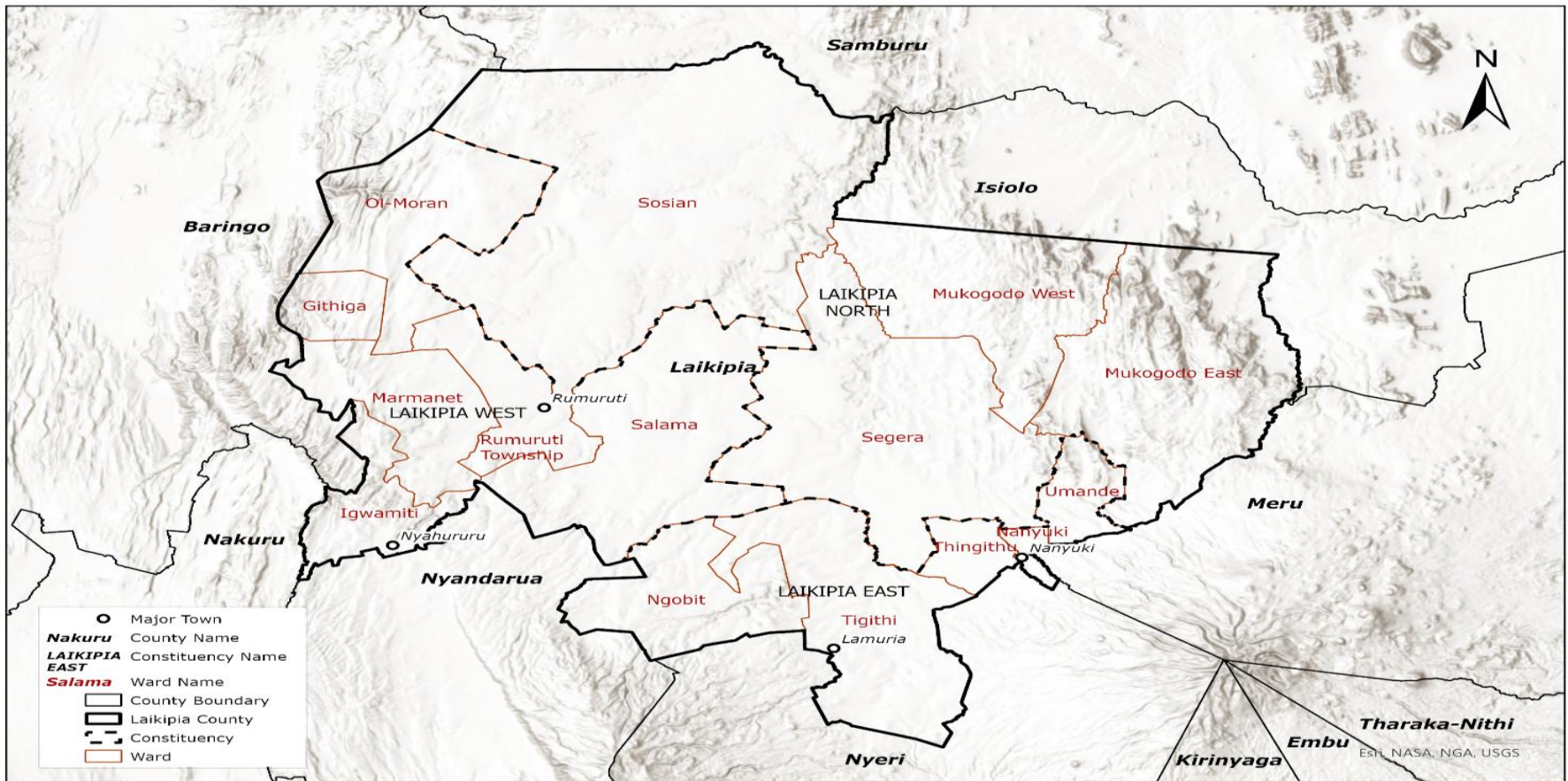

**Table A.1 National Government Administrative Units by Sub-County and Surface Area 2020- 2024**

Sub-County	Surface Area(Sq. KM)	Number																			
		2020				2021				2022				2023				2024*			
		Divisions	Locations	Sub-Locations	Villages	Divisions	Locations	Sub-Locations	Villages	Divisions	Locations	Sub-Locations	Villages	Divisions	Locations	Sub-Locations	Villages	Divisions	Locations	Sub-Locations	Villages
Laikipia Central	1,232.6	4	10	21	218	4	10	21	218	4	10	21	218	4	10	21	219	4	10	21	245
Laikipia East	1,539.0	2	7	16	167	2	8	17	186	2	8	17	186	2	8	17	196	2	8	17	234
Laikipia North	2,575.0	2	9	14	104	2	10	19	104	2	10	18	104	2	10	19	134	3	10	21	136
Nyahururu	645.4	4	15	31	338	3	12	25	242	3	12	25	242	3	12	25	280	3	12	25	274
Laikipia West	1,055.2	4	14	28	276	2	9	16	189	2	9	17	189	2	9	17	189	2	9	17	234
karima	2,485.0	0	0	0	0	3	8	17	183	3	8	17	183	3	9	17	198	3	9	17	198
<b>Total</b>	<b>9,532</b>	<b>16</b>	<b>55</b>	<b>110</b>	<b>1,103</b>	<b>16</b>	<b>57</b>	<b>115</b>	<b>1,122</b>	<b>16</b>	<b>57</b>	<b>115</b>	<b>1,122</b>	<b>16</b>	<b>58</b>	<b>116</b>	<b>1,216</b>	<b>17</b>	<b>58</b>	<b>118</b>	<b>1,321</b>

Source: County Commissioner's Office, Laikipia County

\*Provisional

**Table A.2 Decentralized Units by Constituency, Surface Area and Wards, 2020-2024**

Constituency	Surface Area(Sq. KM)	Number				
		County Assembly Wards				
		2020	2021	2022	2023	2024*
Laikipia East	1,448	5	5	5	5	5
Laikipia West	2,585	6	6	6	6	6
Laikipia North	5,499	4	4	4	4	4
<b>Total</b>	<b>9,532</b>	<b>15</b>	<b>15</b>	<b>15</b>	<b>15</b>	<b>15</b>

Source: Independent Electoral and Boundaries Commission, Laikipia County

\*Provisional

## A.2 Overview of the County Government of Laikipia

### Structure of County Governments

The Constitution of Kenya, 2010 was promulgated on 27<sup>th</sup> August 2010, providing for a two-tier government structure with one National Government and forty-seven (47) devolved County Governments.

County Governments consist of two arms, namely the County Assembly and the County Executive. The functions of County Government of Laikipia as stipulated in the Fourth Schedule (Constitution 2010) are structured within the 8 county departments.

### The County Assembly

The legislative authority of county laws, general oversight of the County Government and representation of the people is vested on County Assembly. The County Assembly of Laikipia consists of 25 Members of County Assembly (MCAs) comprising of 15 elected MCAs from County Assembly Wards, 9 nominated MCAs (representing special interests such as persons with disability and the youth as prescribed by the County Government Act 2012) and the Speaker who is ex-officio. The head of the County Assembly is the Speaker, who is also the Chairman of the County Assembly Service Board.

The composition of the County Assembly for Laikipia County is as follows: -

Speaker (ex-officio)	1
Elected MCAs	15
Nominated MCAs	6
<b>Total</b>	<b>22</b>

### **The County Executive**

The executive arm of the County Government comprises of the governor, the deputy governor, the County Executive Committee Members (CECMs) and the County Public Service. The County Executive Committee Members are appointed by the Governor with the approval of the County Assembly. The governor and deputy governor are elected by in a general election for a term of five years.

The County Governor and Deputy County Governor are the Chief Executive and Deputy Chief Executive of the county, respectively. The county is run by a County Executive Committee (CEC) consisting of:

- Governor
- Deputy Governor
- Eight County Executive Committee members
- County Secretary

The operations of the Executive are structured around departments headed by 8 County Executive Committee Members (CECMs). Under the CECMs are 13 Chief Officers who are the authorized and/or the accounting officers of the department.

The departments are: -

- Coordination, Administration, Devolution, ICT, and Public Service
- Finance, Planning, and County Development
- Trade, Tourism and Co-operative Development
- Education, Sports, Youth, and Social Development
- Infrastructure, Lands, Public Works, and Urban Development
- Agriculture, Livestock, and Fisheries Development
- Water, Environment, Natural Resources, and Climate Change
- Medical Services and Public Health

# **Domain 1**

---

## **Demographic and Social Statistics**

## 1.1: Population

This section contains population and demographic statistics. The topics include demography, population structures and projections and vital statistics.

**Table 1.1.1: County Population Trend by Sex, Households and Density**

Census Year	Male	Female	Intersex	Total	HHs	Av. HH Size	Approx. Area	Number	
								Density (Persons /Km <sup>2</sup> )	
1979	69,548	64,976	...	134,524	26,900	5	9,718		14
1989	111,413	107,544	...	218,957	45,692	5	9162.0		24
1999	161,698	160,489	...	322,187	78,175	4	9,229.1		35
2009	198,625	200,602	...	399,227	103,114	4	9461.9		42
2019	259,440	259,102	18	518,560	145,776	4	9508.0		55

Source: KNBS

... Nil or Negligible

**Table 1.1.2: Distribution of County Population by Sex, Number of Households, Land Area, Density and Sub County, 2019**

Sub County	Total Population	Male	Female	Intersex*	Households	Average Household Size	Land Area (Sq. Km)	Number	
								Density (Persons Per Sq. Km)	
Laikipia Central	95,593	47,888	47,705	...	29,877	3	1,232.6		78
Laikipia East	102,814	52,078	50,732	...	31,311	3	1,539.0		67
Laikipia North	36,183	19,246	20,706	...	7,694	5	2,575.0		14
Laikipia West	129,263	65,158	64,102	...	32,821	4	3,372.0		38
Nyahururu	154,704	76,249	78,447	...	44,073	4	813.0		190
<b>Total</b>	<b>518,560</b>	<b>259,440</b>	<b>259,102</b>	<b>18</b>	<b>149,271</b>	<b>3</b>	<b>9,508</b>		<b>55</b>

Source:

... Nil or Negligible

**Table 1.1.3: County Population Projection by Sub-County and Sex, 2020- 2024**

Sub County	Number														
	2020			2021			2022			2023			2024*		
	Male	Female	Total	Male	Female	Total	Male	Female	Total	Male	Female	Total	Male	Female	Total
Laikipia Central	47,165	50,261	97,426	48,112	51,324	99,436	49,058	52,388	101,446	50,063	53,464	103,527	51,010	54,528	105,539
Laikipia East	51,292	53,451	104,743	52,321	54,582	106,903	53,350	55,713	109,063	54,339	56,796	111,135	55,367	57,926	113,294
Laikipia North	17,794	19,087	36,881	18,151	19,491	37,642	18,508	19,895	38,403	18,889	20,302	39,191	19,246	20,706	39,953
Laikipia West	44,480	46,387	90,867	45,373	47,369	92,742	46,265	48,351	94,616	47,159	49,348	96,507	48,052	50,330	98,382
Nyahururu	60,441	66,268	126,709	61,653	67,670	129,323	62,866	69,073	131,939	64,088	70,462	134,550	65,301	71,864	137,164
Kirima	34,352	37,531	71,883	35,042	38,326	73,368	35,731	39,120	74,851	36,368	39,945	76,313	37,056	40,740	77,796
Laikipia	255,524	272,985	528,509	260,652	278,762	539,414	265,778	284,540	550,318	270,906	290,317	561,223	276,033	296,095	572,128

Source: KNBS-2019 KPHC Analytical Report on Population Projections Volume XVI

\*Provisional

**Table 1.1.4: County Population Projection by Number of Households, Average Household Size, and Sub-County, 2020- 2024**

Sub County	Number														
	2020			2021			2022			2023			2024*		
	Population	No of Households	Average HH size	Population	No of Households	Average HH size	Population	No of Households	Average HH size	Population	No of Households	Average HH size	Population	No of Households	Average HH size
Laikipia Central	97,426	29,127	3	99,436	30,048	3	101,446	30,966	3	103,527	31,882	3	105,539	32,798	3
Laikipia East	104,743	32,131	3	106,903	33,147	3	109,063	34,161	3	111,135	35,156	3	113,294	36,166	3
Laikipia North	36,881	7,434	5	37,642	7,669	5	38,403	7,904	5	39,191	8,138	5	39,953	8,372	5
Laikipia West	90,867	22,304	4	92,742	23,010	4	94,616	23,713	4	96,507	24,405	4	98,382	25,106	4
Nyahururu	126,709	34,950	4	129,323	36,055	4	131,939	37,157	4	134,550	38,273	4	137,164	39,372	3
Kirima	71,883	17,204	4	73,368	17,748	4	74,851	18,291	4	76,313	18,832	4	77,796	19,373	4
Laikipia	528,509	143,150	4	539,414	147,677	4	550,318	152,192	4	561,223	156,686	4	572,128	161,186	4

Source: KNBS-2019 KPHC Analytical Report on Population Projections Volume XVI

\*Provisional

**Figure 3: Map of Population densities in Laikipia County**

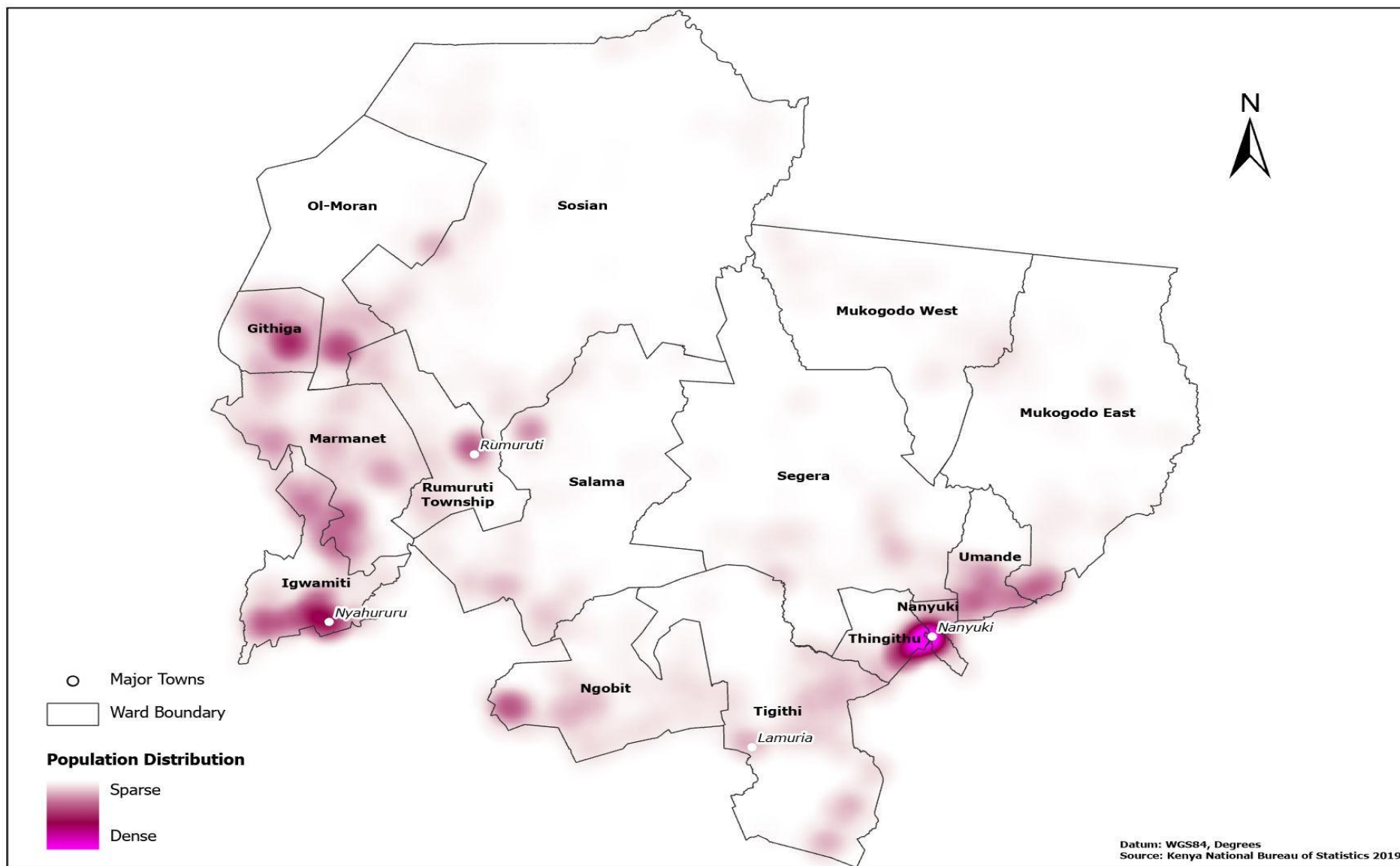

**Table 1.1.5: County Population Projection by Sub-County, Land Area and Density, 2020-2024**

Subcounty	Land Area Sq. Km	Number									
		2020		2021		2022		2023		2024*	
		Population	Population Density (No. per Sq Km)	Population	Population Density (No. per Sq Km)	Population	Population Density (No. per Sq Km)	Population	Population Density (No. per Sq Km)	Population	Population Density (No. per Sq Km)
Laikipia Central	1,232.6	97,426	79	99,436	81	101,446	82	103,527	84	105,539	86
Laikipia East	1,539.0	104,743	68	106,903	69	109,063	71	111,135	72	113,294	74
Laikipia North	2,575.0	36,881	14	37,642	15	38,403	15	39,191	15	39,953	16
Nyahururu	645.4	126,709	196	129,323	200	131,939	204	134,550	208	137,164	213
Laikipia West	1,055.2	90,867	86	92,742	88	94,616	90	96,507	91	98,382	93
Kirima	2,485.0	71,883	29	73,368	30	74,851	30	76,313	31	77,796	31
Laikipia	9,532.2	528,509	55	539,414	57	550,318	58	561,223	59	572,128	60

Source: KNBS-2019 KPHC Analytical Report on Population Projections Volume XVI

\*Provisional

**Table 1.1.6: County Population Projection by Constituency, Ward, Land Area and Density, 2020-2024**

Constituency	Ward	Area in Sq Km <sup>2</sup>	Number									
			2020		2021		2022		2023		2024*	
			Population	Population Density (No. per Sq. Km)	Population	Population Density (No. per Sq. Km)	Population	Population Density (No. per Sq. Km)	Population	Population Density (No. per Sq. Km)	Population	Population Density (No. per Sq. Km)
Laikipia West	<b>Sub -total</b>	<b>2,585.0</b>	<b>258,245</b>	<b>100</b>	<b>263,574</b>	<b>102</b>	<b>268,902</b>	<b>104</b>	<b>274,231</b>	<b>106</b>	<b>279,559</b>	<b>108</b>
	Olmoran	590.6	23,778	40	24,268	41	24,759	42	25,250	43	25,741	44
	Rumuruti township	242.2	36,394	150	37,145	153	37,896	156	38,647	160	39,398	163
	Githiga	135.6	30,990	229	31,630	233	32,269	238	32,909	243	33,548	247
	Marmanet	432.4	57,001	132	58,177	135	59,353	137	60,529	140	61,705	143
	Igwamiti	269.6	78,044	289	79,654	295	81,265	301	82,875	307	84,485	313
	Salama	914.6	32,038	35	32,699	36	33,360	36	34,021	37	34,682	38
Laikipia East	<b>Sub -total</b>	<b>1,448.3</b>	<b>167,463</b>	<b>116</b>	<b>170,919</b>	<b>118</b>	<b>174,374</b>	<b>120</b>	<b>177,829</b>	<b>123</b>	<b>181,284</b>	<b>125</b>
	Ngobit	457.7	35,052	77	35,775	78	36,498	80	37,222	81	37,945	83
	Tigithi	562.0	36,114	64	36,859	66	37,604	67	38,349	68	39,094	70
	Thingithu	103.5	38,023	367	38,807	375	39,592	383	40,376	390	41,161	398
	Nanyuki	36.0	38,640	1,073	39,438	1,095	40,235	1,118	41,032	1,140	41,829	1,162
	Umande	289.1	19,635	68	20,040	69	20,445	71	20,850	72	21,255	74
Laikipia North	<b>Sub -total</b>	<b>5,498.9</b>	<b>102,800</b>	<b>19</b>	<b>104,921</b>	<b>19</b>	<b>107,042</b>	<b>19</b>	<b>109,163</b>	<b>20</b>	<b>111,284</b>	<b>20</b>
	Sosian	2,203.7	40,189	18	41,018	19	41,847	19	42,676	19	43,505	20
	Segera	1,380.0	21,316	15	21,756	16	22,196	16	22,636	16	23,076	17
	Mukogodo West	831.2	17,471	21	17,831	21	18,192	22	18,552	22	18,912	23
	Mukogodo East	1,084.0	23,824	22	24,316	22	24,808	23	25,299	23	25,791	24
<b>GRAND TOTAL</b>		<b>9,532.2</b>	<b>528,509</b>	<b>55</b>	<b>539,414</b>	<b>57</b>	<b>550,318</b>	<b>58</b>	<b>561,223</b>	<b>59</b>	<b>572,128</b>	<b>60</b>

Source: Finance and Economic Planning Department- County Population Projections 2022

\*Provisional

**Table 1.1.7: County Population Projection by Age Cohorts and Sex, 2020-2024**

Age	2020			2021			2022			2023			2024*		
	Male	Female	Total	Male	Female	Total	Male	Female	Total	Male	Female	Total	Male	Female	Total
0-4	34,353	34,814	69,167	34,643	34,839	69,482	34,934	34,864	69,798	35,224	34,889	70,113	35,515	34,914	70,429
5-9	33,512	34,266	67,778	33,662	34,421	68,083	33,813	34,575	68,388	33,963	34,730	68,693	34,114	34,885	68,999
10-14	33,013	33,060	66,073	33,089	33,290	66,379	33,165	33,519	66,684	33,241	33,749	66,990	33,317	33,979	67,296
15-19	30,028	31,412	61,440	30,526	31,685	62,211	31,024	31,958	62,982	31,522	32,231	63,754	32,020	32,505	64,525
20-24	24,137	26,621	50,758	25,194	27,486	52,680	26,251	28,351	54,602	27,308	29,217	56,525	28,365	30,082	58,447
25-29	19,785	23,141	42,926	20,545	23,745	44,290	21,305	24,348	45,654	22,066	24,952	47,018	22,826	25,556	48,382
30-34	14,352	17,696	32,048	15,363	18,718	34,081	16,373	19,740	36,114	17,384	20,763	38,146	18,394	21,785	40,179
35-39	13,065	15,530	28,595	13,256	15,900	29,156	13,448	16,269	29,717	13,639	16,639	30,278	13,831	17,009	30,839
40-44	11,382	13,723	25,105	11,655	14,023	25,678	11,927	14,323	26,250	12,200	14,623	26,823	12,472	14,923	27,395
45-49	9,530	9,883	19,413	9,832	10,589	20,421	10,134	11,294	21,428	10,436	12,000	22,436	10,738	12,706	23,444
50-54	7,882	7,976	15,858	8,123	8,304	16,427	8,364	8,633	16,997	8,605	8,961	17,566	8,846	9,289	18,135
55-59	6,693	6,554	13,247	6,801	6,778	13,579	6,909	7,003	13,912	7,017	7,227	14,244	7,126	7,451	14,577
60-64	4,774	4,803	9,577	4,993	5,089	10,083	5,213	5,375	10,588	5,432	5,662	11,094	5,651	5,948	11,599
65-69	3,926	4,053	7,979	3,921	4,142	8,063	3,915	4,231	8,146	3,910	4,320	8,230	3,904	4,409	8,313
70-74	3,772	3,855	7,627	3,603	3,824	7,427	3,434	3,793	7,228	3,266	3,762	7,028	3,097	3,732	6,828
75-79	2,317	2,443	4,760	2,364	2,631	4,994	2,410	2,818	5,228	2,457	3,006	5,463	2,503	3,194	5,697
80+	3,003	3,155	6,158	3,081	3,299	6,379	3,158	3,443	6,601	3,236	3,587	6,822	3,313	3,731	7,044
<b>Total</b>	<b>255,524</b>	<b>272,985</b>	<b>528,509</b>	<b>260,651</b>	<b>278,762</b>	<b>539,414</b>	<b>265,779</b>	<b>284,540</b>	<b>550,318</b>	<b>270,906</b>	<b>290,317</b>	<b>561,223</b>	<b>276,033</b>	<b>296,095</b>	<b>572,128</b>

Source: KNBS-2019 KPHC Analytical Report on Population Projections Volume XVI

\*Provisional

**Table 1.1.8: County Population Projection of Special Age Groups by Age Cohorts and Sex, 2020-2024**

Age in Years	2020			2021			2022			2023			2024*		
	Male	Female	Total	Male	Female	Total	Male	Female	Total	Male	Female	Total	Male	Female	Total
Under 1	6,745	6,570	13,315	6,884	6,705	13,589	7,023	6,841	13,864	7,165	6,979	14,144	7,310	7,120	14,430
1-2	13,006	12,705	25,711	13,274	12,967	26,242	13,543	13,229	26,772	13,816	13,497	27,313	14,095	13,770	27,865
4-5	13,573	13,816	27,389	13,661	13,852	27,513	13,749	13,888	27,637	13,838	13,924	27,762	13,926	13,960	27,885
6-11	40,048	40,659	80,707	40,205	40,869	81,074	40,361	41,080	81,441	40,518	41,290	81,808	40,674	41,501	82,174
12-14	19,450	19,638	39,088	19,546	17,781	37,327	19,642	19,924	39,566	19,738	20,067	39,805	19,835	20,210	40,045
15-17	18,375	19,045	37,420	18,623	19,204	37,827	18,871	19,362	38,233	19,120	19,521	38,641	19,368	19,680	39,047
3-5	20,410	20,757	41,167	20,551	20,803	41,354	20,691	20,849	41,540	20,832	20,895	41,727	20,973	20,941	41,914
6-13	53,134	53,817	106,951	53,338	54,121	107,459	53,542	54,425	107,967	53,745	54,729	108,474	53,949	55,033	108,982
14-17	24,739	25,525	50,264	25,036	25,733	50,769	25,333	25,941	51,274	25,630	26,149	51,779	25,928	26,357	52,285
18-24	32,021	32,826	64,847	32,681	33,503	66,185	33,342	34,181	67,523	34,016	34,871	68,887	34,704	35,576	70,280
18-35	73,309	76,442	149,751	74,822	78,019	152,841	76,334	79,596	155,931	77,877	81,205	159,082	79,451	82,847	162,298
< 18	120,136	115,792	235,927	122,614	118,181	240,795	125,093	120,570	245,663	127,622	123,007	250,629	130,202	125,494	255,695
18 +	144,279	148,279	292,558	147,256	151,339	298,595	150,233	154,398	304,631	153,270	157,519	310,789	156,368	160,703	317,071
15-49	122,279	138,006	260,285	126,371	142,146	268,517	130,463	146,285	276,748	134,555	150,425	284,980	160,270	177,253	337,523
15-64	141,628	157,339	298,967	146,288	162,317	308,605	150,949	167,296	318,245	155,609	172,275	327,884	160,270	177,253	337,522
65 +	13,018	13,506	26,524	12,968	13,896	26,864	12,918	14,285	27,203	12,869	14,675	27,544	12,818	15,064	27,882

Source: KNBS-2019 KPHC Analytical Report on Population Projections Volume XVI

\*Provisional

## Vital Statistics

**Table 1.1.9: Registered Births and Deaths by Sex, 2020-2024**

Year	Births			Deaths		
	Male	Female	Total	Male	Female	Total
2020	7,524	7,004	<b>14,528</b>	1,362	987	<b>2,349</b>
2021	8,791	8,630	<b>17,421</b>	1,749	1,382	<b>3,131</b>
2022	8,707	8,685	<b>17,392</b>	1,637	1,172	<b>2,809</b>
2023	7,422	7,249	<b>14,671</b>	1,413	1,099	<b>2,512</b>
2024*	8,685	8,192	<b>16,877</b>	1,494	1,237	<b>2,731</b>

Source: Civil Registration Services, Laikipia County

\*Provisional

**Table 1.1.10: Registered Births and Deaths by Place of Occurrence, 2020-2024**

Year	Births			Deaths		
	Hospital Facility	Home	Total	Hospital Facility	Home	Total
2020	14,330	198	<b>14,528</b>	1,354	995	<b>2,349</b>
2021	17,054	367	<b>17,421</b>	1,933	1,198	<b>3,131</b>
2022	16,747	645	<b>17,392</b>	1,672	1,137	<b>2,809</b>
2023	14,492	179	<b>14,671</b>	1,506	1,006	<b>2,512</b>
2024*	16,636	241	<b>16,877</b>	1,599	1,132	<b>2,731</b>

Source: Civil Registration Services, Laikipia County

\*Provisional

**Table 1.1.11: Birth and Death Coverage Rates, 2020-2024**

Year	Births			Deaths		
	Registered	Expected	Coverage	Registered	Expected	Coverage
2020	14,528	6,560	98.6%	2,349	800	57.6%
2021	17,421	6,450	97.9%	3,131	850	61.7%
2022	17,392	6,400	96.3%	2,809	800	59.5%
2023	14,671	6,450	98.8%	2,512	800	60.0%
2024*	16,877	6,500	98.6%	2,731	830	58.5%

Source: Civil Registration Services, Laikipia County

\*Provisional

**Table 1.1.12: Registered Births by Sex and Registration Centre, 2020-2024**

Registration Centre	2020		2021		2022		2023		2024*	
	Male	Female	Male	Female	Male	Female	Male	Female	Male	Female
Nanyuki	2,902	2,806	3,244	3,240	3,434	3,772	2,834	2,790	3,343	3,164
Rumuruti	4,622	4,198	5,547	5,390	5,273	4,913	4,588	4,459	5,335	5,035
<b>Sub Total</b>	<b>7,524</b>	<b>7,004</b>	<b>8,791</b>	<b>8,630</b>	<b>8,707</b>	<b>8,685</b>	<b>7,422</b>	<b>7,249</b>	<b>8,678</b>	<b>8,199</b>
<b>Total</b>	<b>14,528</b>		<b>17,421</b>		<b>17,392</b>		<b>14,671</b>			<b>16,877</b>

Source: Civil Registration Services, Laikipia County

\*Provisional

**Table 1.1.13: Registered Births by Sex and Place of Birth at Nanyuki Centre, 2020-2024**

	2020						2021						2022						2023						2024*					
	Health facilities		Home		Total		Health facilities		Home		Total		Health facilities		Home		Total		Health facilities		Home		Total		Health facilities		Home		Total	
	Male	Female	Male	Female	Male	Female	Male	Female	Male	Female	Male	Female	Male	Female	Male	Female	Male	Female	Male	Female	Male	Female	Male	Female	Male	Female	Male	Female	Male	Female
January	251	268	0	5	251	273	317	330	2	1	319	331	292	308	3	7	295	315	149	172	1	0	150	172	349	285	5	3	354	288
February	165	161	7	5	172	166	283	259	8	2	291	261	341	307	7	12	348	319	210	193	0	0	210	193	206	172	0	0	206	172
March	61	60	2	1	63	61	276	246	6	2	282	248	259	295	2	3	261	298	274	244	3	4	277	248	262	259	9	4	271	263
April	152	167	0	0	152	167	184	197	5	5	189	202	241	239	0	0	241	239	272	271	1	1	273	272	269	246	4	6	273	252
May	514	458	0	2	514	460	333	330	2	2	335	332	260	265	3	4	263	269	287	259	2	2	289	261	208	195	0	0	208	195
June	309	300	3	0	312	300	266	275	2	1	268	276	293	298	16	7	309	305	220	251	0	3	220	254	236	242	13	7	249	249
July	203	181	0	1	203	182	251	282	14	19	265	301	246	289	12	8	258	297	240	243	1	4	241	247	275	255	3	1	278	256
August	389	365	10	0	399	365	343	313	4	5	347	318	277	271	0	0	277	271	207	197	5	5	212	202	261	288	0	0	261	288
September	285	300	1	0	286	300	216	221	2	8	218	229	285	259	10	7	295	266	353	348	2	3	355	351	321	298	3	4	324	302
October	207	206	1	0	208	206	228	240	6	0	234	240	243	238	3	1	246	239	167	141	0	2	167	143	318	296	11	10	329	306
November	223	209	0	0	223	209	239	274	8	4	247	278	308	259	2	5	310	264	221	249	3	1	224	250	244	265	2	1	246	266
December	119	112	0	5	119	117	237	212	12	12	249	224	331	345	0	345	331	690	213	189	3	8	216	197	348	318	3	2	351	320
<b>Total</b>	<b>2,878</b>	<b>2,787</b>	<b>24</b>	<b>19</b>	<b>2,902</b>	<b>2,806</b>	<b>3,173</b>	<b>3,179</b>	<b>71</b>	<b>61</b>	<b>3,244</b>	<b>3,240</b>	<b>3,376</b>	<b>3,373</b>	<b>58</b>	<b>399</b>	<b>3,434</b>	<b>3,772</b>	<b>2,813</b>	<b>2,757</b>	<b>21</b>	<b>33</b>	<b>2,834</b>	<b>2,790</b>	<b>3,297</b>	<b>3,119</b>	<b>53</b>	<b>38</b>	<b>3,350</b>	<b>3,157</b>
<b>Grand Total</b>	<b>5,665</b>		<b>43</b>		<b>5,708</b>		<b>6,352</b>		<b>132</b>		<b>6,484</b>		<b>6,749</b>		<b>457</b>		<b>7,206</b>		<b>5,570</b>		<b>54</b>		<b>5,624</b>		<b>6,416</b>		<b>91</b>		<b>6,507</b>	

Source: Civil Registration Services, Laikipia County

\* Provisional

**Table 1.1.14: Registered Births by Sex and Place of Birth at Rumuruti Centre, 2020-2024**

	2020						2021						2022						2023						2024*					
	Health facilities		Home		Total		Health facilities		Home		Total		Health facilities		Home		Total		Health facilities		Home		Total		Health facilities		Home		Total	
	Male	Female	Male	Female	Male	Female	Male	Female	Male	Female	Male	Female	Male	Female	Male	Female	Male	Female	Male	Female	Male	Female	Male	Female	Male	Female	Male	Female	Male	Female
January	347	309	8	8	355	317	578	521	8	8	586	529	316	329	13	11	329	340	220	254	0	0	220	254	713	671	9	10	722	681
February	437	395	4	7	441	402	383	431	1	3	384	434	453	400	0	4	453	404	451	416	7	7	458	423	481	405	5	7	486	412
March	349	300	3	4	352	304	414	406	7	3	421	409	352	364	2	2	354	366	261	271	4	13	265	284	350	362	15	11	365	373
April	391	329	5	0	396	329	376	366	9	8	385	374	502	464	4	5	506	469	385	373	1	4	386	377	450	382	5	5	455	387
May	414	405	3	1	417	406	508	455	15	22	523	477	423	407	16	15	439	422	499	445	6	7	505	452	350	338	2	0	352	338
June	333	271	12	6	345	277	597	555	12	14	609	569	321	275	8	5	329	280	403	422	8	3	411	425	307	310	4	4	311	314
July	413	350	6	5	419	355	386	405	8	2	394	407	436	384	3	3	439	387	341	340	4	8	345	348	515	509	13	11	528	520
August	221	202	13	8	234	210	418	365	15	9	433	374	406	371	7	16	413	387	506	459	2	3	508	462	506	469	5	18	511	487
September	333	306	3	3	336	309	406	424	11	16	417	440	475	458	4	1	479	459	233	224	0	0	233	224	579	540	1	2	580	542
October	362	355	9	9	371	364	388	386	9	13	397	399	430	405	14	18	444	423	492	479	3	5	495	484	391	406	0	1	391	407
November	390	349	6	5	396	354	428	439	7	7	435	446	418	350	9	6	427	356	321	320	8	2	329	322	314	253	7	12	321	265
December	548	556	12	15	560	571	551	516	12	16	563	532	651	608	10	12	661	620	417	390	16	14	433	404	311	308	2	1	313	309
<b>Total</b>	<b>4,538</b>	<b>4,127</b>	<b>84</b>	<b>71</b>	<b>4,622</b>	<b>4,198</b>	<b>5,433</b>	<b>5,269</b>	<b>114</b>	<b>121</b>	<b>5,547</b>	<b>5,390</b>	<b>5,183</b>	<b>4,815</b>	<b>90</b>	<b>98</b>	<b>5,273</b>	<b>4,913</b>	<b>4,529</b>	<b>4,393</b>	<b>59</b>	<b>66</b>	<b>4,588</b>	<b>4,459</b>	<b>5,267</b>	<b>4,953</b>	<b>68</b>	<b>82</b>	<b>5,335</b>	<b>5,035</b>
<b>Grand Total</b>	<b>8,665</b>		<b>155</b>		<b>8,820</b>		<b>10,702</b>		<b>235</b>		<b>10,937</b>		<b>9,998</b>		<b>188</b>		<b>10,186</b>		<b>8,922</b>		<b>125</b>		<b>9,047</b>		<b>10,220</b>		<b>150</b>		<b>10,370</b>	

Source: Civil Registration Services, Laikipia County

\* Provisional

**Table 1.1.15: Deaths by Place of Occurrence Registered at Nanyuki Centre, 2020-2024**

Months	Number									
	2020		2021		2022		2023		2024*	
	Hospital	Home	Hospital	Home	Hospital	Home	Hospital	Home	Hospital	Home
January	28	36	42	23	92	31	28	8	44	31
February	54	11	61	24	56	49	40	14	41	31
March	12	42	33	37	57	35	50	30	40	39
April	34	5	91	45	33	19	34	25	35	29
May	46	55	66	31	41	29	65	33	43	41
June	44	32	52	18	62	21	41	34	37	37
July	61	30	48	30	57	31	66	21	52	47
August	43	25	115	39	59	26	28	43	34	16
September	49	37	71	67	66	36	57	42	40	30
October	49	23	55	24	30	22	48	42	29	35
November	59	37	43	30	52	38	37	29	34	22
December	16	34	53	22	61	38	62	17	45	32
<b>Total</b>	<b>495</b>	<b>367</b>	<b>730</b>	<b>390</b>	<b>666</b>	<b>375</b>	<b>556</b>	<b>338</b>	<b>474</b>	<b>390</b>
<b>Grand Total</b>	<b>862</b>		<b>1,120</b>		<b>1,041</b>		<b>894</b>		<b>864</b>	

Source: Civil Registration Services, Laikipia County

\* Provisional

**Table 1.1.16: Deaths by Place of Occurrence Registered at Rumuruti Centre, 2020-2024**

Months	Number									
	2020		2021		2022		2023		2024*	
	Hospital	Home	Hospital	Home	Hospital	Home	Hospital	Home	Hospital	Home
January	70	79	224	55	66	117	32	42	77	76
February	64	53	138	19	92	74	103	91	188	70
March	88	19	62	72	64	61	29	46	113	52
April	63	50	131	106	100	10	101	20	92	37
May	59	53	93	29	56	108	111	59	81	36
June	57	42	59	111	43	38	109	95	66	76
July	56	60	33	0	106	53	86	84	102	52
August	61	64	110	51	100	93	95	43	85	96
September	59	9	77	73	106	36	69	53	88	40
October	80	93	93	163	61	104	87	58	121	46
November	82	12	84	71	111	24	95	39	16	68
December	120	94	99	58	101	44	33	38	96	93
<b>Total</b>	<b>859</b>	<b>628</b>	<b>1,203</b>	<b>808</b>	<b>1,006</b>	<b>762</b>	<b>950</b>	<b>668</b>	<b>1,125</b>	<b>742</b>
<b>Grand Total</b>	<b>1,487</b>		<b>2,011</b>		<b>1,768</b>		<b>1,618</b>		<b>1,867</b>	

Source: Civil Registration Service, Laikipia County

\* Provisional

**Table 1.1.17: Deaths by Place of Occurrence Registered in the County, 2020-2024**

Months	Number									
	2020		2021		2022		2023		2024*	
	Hospital	Home	Hospital	Home	Hospital	Home	Hospital	Home	Hospital	Home
January	70	79	224	55	66	117	32	42	77	76
February	64	53	138	19	92	74	103	91	188	70
March	88	19	62	72	64	61	29	46	113	52
April	63	50	131	106	100	10	101	20	92	37
May	59	53	93	29	56	108	111	59	81	36
June	57	42	59	111	43	38	109	95	66	76
July	56	60	33	0	106	53	86	84	102	52
August	61	64	110	51	100	93	95	43	85	96
September	59	9	77	73	106	36	69	53	88	40
October	80	93	93	163	61	104	87	58	121	46
November	82	12	84	71	111	24	95	39	16	68
December	120	94	99	58	101	44	33	38	96	93
<b>Total</b>	<b>859</b>	<b>628</b>	<b>1,203</b>	<b>808</b>	<b>1,006</b>	<b>762</b>	<b>950</b>	<b>668</b>	<b>1,125</b>	<b>742</b>
<b>Grand Total</b>	<b>1,487</b>		<b>2,011</b>		<b>1,768</b>		<b>1,618</b>		<b>1,867</b>	

Source: Civil Registration Service, Laikipia County

\* Provisional

**Table 1.1.18: Main Causes of Deaths by Age Groups and Sex, 2020**

Age Group	Gender												Number
		Sudden death	Pneumonia	Cancer	Aids	Tuberculosis	Diabetes	Septicemia	Hypertension	Anemia	Other accidents	Other causes	Total
Under 1	Male	6	32	0	0	1	0	0	0	2	0	43	84
	Female	11	34	1	0	0	0	0	0	0	0	48	94
1-4	Male	6	8	0	0	0	0	0	1	0	4	10	29
	Female	4	8	2	0	0	0	0	0	2	4	20	30
5-14	Male	2	1	2	0	0	0	0	1	2	5	17	30
	Female	6	6	0	0	0	0	0	0	5	10	27	76
15-24	Male	9	3	2	2	0	1	0	1	0	23	35	47
	Female	5	7	3	1	0	1	0	3	0	2	25	139
25-34	Male	20	12	4	0	3	3	0	2	3	20	72	69
	Female	8	6	5	2	1	0	0	1	1	4	41	142
35-44	Male	16	7	8	2	9	4	0	1	1	25	69	88
	Female	5	12	5	3	6	0	0	4	0	7	46	158
45-54	Male	22	15	14	7	11	5	0	6	2	11	65	81
	Female	10	9	14	2	2	2	0	5	2	1	34	366
55-74	Male	50	36	58	4	9	24	0	16	6	15	148	215
	Female	26	17	39	0	5	11	0	19	3	5	90	311
over 75	Male	49	37	51	0	3	15	0	23	2	1	130	323
	Female	59	41	24	0	2	26	0	24	1	5	141	27
Age Not Stated	Male	1	1	2	0	2	1	0	0	1	4	15	23
	Female	3	3	0	1	0	2	0	0	1	2	11	1,362
<b>Total</b>	<b>Male</b>	<b>181</b>	<b>152</b>	<b>141</b>	<b>15</b>	<b>38</b>	<b>53</b>	<b>0</b>	<b>51</b>	<b>19</b>	<b>108</b>	<b>604</b>	<b>987</b>
	<b>Female</b>	<b>137</b>	<b>143</b>	<b>93</b>	<b>9</b>	<b>16</b>	<b>42</b>	<b>0</b>	<b>56</b>	<b>8</b>	<b>33</b>	<b>450</b>	<b>2,349</b>
<b>Grand Total</b>		<b>318</b>	<b>295</b>	<b>234</b>	<b>24</b>	<b>54</b>	<b>95</b>	<b>0</b>	<b>107</b>	<b>27</b>	<b>141</b>	<b>1,054</b>	

Source: Civil Registration Services, Laikipia County

**Table 1.1.19: Main Causes of Deaths by Age Groups and Sex, 2021**

Age Group	Gender												Number
		Sudden death	Pneumonia	Cancer	Aids	Tuberculosis	Diabetes	Septicemia	Hypertension	Anemia	Other accidents	Other causes	Total
Under 1	Male	9	43	0	0	0	0	0	0	2	1	130	185
	Female	6	49	0	0	0	0	0	1	3	0	179	238
1-4	Male	8	18	1	0	0	0	0	0	1	0	22	50
	Female	4	13	0	0	0	1	0	0	2	1	10	31
5-14	Male	4	5	0	0	0	0	0	0	0	0	12	21
	Female	3	4	0	0	0	1	0	0	3	0	16	27
15-24	Male	5	3	1	0	5	0	0	0	2	10	37	63
	Female	5	7	0	0	1	3	0	1	4	1	23	45
25-34	Male	22	14	1	1	1	2	0	2	1	15	81	140
	Female	9	14	6	1	3	4	0	3	4	2	40	86
35-44	Male	8	24	6	1	13	6	0	2	3	9	93	165
	Female	9	17	3	4	6	7	0	3	5	2	38	94
45-54	Male	16	37	12	4	16	5	0	5	3	7	74	179
	Female	14	28	20	2	3	3	0	9	5	4	36	124
55-74	Male	47	126	66	2	13	21	0	16	11	5	164	471
	Female	23	79	39	2	7	23	0	34	8	3	94	312
over 75	Male	45	111	32	1	7	33	0	27	11	0	139	406
	Female	57	79	21	0	3	32	0	32	10	0	152	386
Age Not Stated	Male	4	20	4	0	3	4	0	1	0	0	33	69
	Female	6	5	2	1	1	4	0	1	0	0	19	39
Total	Male	168	401	123	9	58	71	0	53	34	47	785	1,749
	Female	136	295	91	10	24	78	0	84	44	13	607	1,382
<b>Grand Total</b>		<b>304</b>	<b>696</b>	<b>214</b>	<b>19</b>	<b>82</b>	<b>149</b>	<b>0</b>	<b>137</b>	<b>78</b>	<b>60</b>	<b>1,392</b>	<b>3,131</b>

Source: Civil Registration Services, Laikipia County

**Table 1.1.20: Main Causes of Deaths by Age Groups and Sex, 2022**

Age	Gender												Number
		Sudden death	Pneumonia	Cancer	Aids	Tuberculosis	Diabetes	Septicemia	Hypertension	Anemia	Other accidents	Other causes	Total
Under 1	Male	11	56	0	0	1	0	0	1	0	2	45	116
	Female	11	42	0	0	2	0	1	0	0	0	65	121
1-4	Male	9	13	1	0	0	0	0	0	2	0	14	39
	Female	1	9	0	0	0	0	0	0	1	0	8	19
5-14	Male	7	6	2	0	0	0	0	1	1	2	19	38
	Female	1	2	0	0	0	1	0	0	0	0	13	17
15-24	Male	6	6	0	2	0	0	0	1	0	9	47	71
	Female	9	4	0	0	1	0	0	1	0	2	20	37
25-34	Male	10	9	0	3	3	9	0	1	0	17	86	138
	Female	5	17	2	4	4	0	0	2	0	0	29	63
35-44	Male	22	30	4	4	17	2	0	1	1	11	104	196
	Female	12	11	7	3	3	5	0	3	1	0	67	112
45-54	Male	21	30	13	1	5	1	0	7	0	2	79	159
	Female	9	17	12	4	1	2	0	3	0	0	48	96
55-74	Male	59	85	49	1	16	22	2	20	1	10	173	438
	Female	23	49	26	3	3	24	0	17	0	5	114	264
over 75	Male	47	114	23	1	5	21	0	16	0	3	160	390
	Female	65	98	21	0	2	37	0	38	6	0	143	410
Age Not Stated	Male	3	10	1	0	0	1	0	2	0	3	32	52
	Female	6	10	1	0	2	1	0	1	0	0	12	33
Total	Male	195	359	93	12	47	56	2	50	5	59	759	1,637
	Female	142	259	69	14	18	70	1	65	8	7	519	1,172
<b>Grand Total</b>		<b>337</b>	<b>618</b>	<b>162</b>	<b>26</b>	<b>65</b>	<b>126</b>	<b>3</b>	<b>115</b>	<b>13</b>	<b>66</b>	<b>1,278</b>	<b>2,809</b>

Source: Civil Registration Services, Laikipia County

**Table 1.1.21: Main Causes of Deaths by Age Groups and Sex in Laikipia County, 2023**

Age	Gender												Number
		Sudden death	Pneumonia	Cancer	Aids	Tuberculosis	Diabetes	Septicemia	Hypertension	Anemia	Other accidents	Other causes	Total
Under 1	Male	10	34	0	0	0	0	0	0	0	0	51	95
	Female	8	41	0	0	0	1	0	1	0	0	73	124
1-4	Male	5	8	0	0	0	1	0	0	0	0	22	36
	Female	7	12	0	0	0	0	0	0	1	0	13	33
5-14	Male	1	6	0	0	0	1	0	1	0	1	16	26
	Female	6	5	0	0	2	0	0	0	0	0	14	27
15-24	Male	9	6	1	0	1	0	0	1	0	7	54	79
	Female	5	3	1	0	1	0	0	0	0	2	28	40
25-34	Male	9	11	1	0	4	1	0	0	0	12	71	109
	Female	6	7	2	1	3	4	0	2	1	1	48	75
35-44	Male	5	8	4	2	3	2	2	2	0	7	121	156
	Female	2	0	2	3	2	3	0	4	1	2	62	81
45-54	Male	22	13	6	1	15	1	2	1	0	5	111	177
	Female	6	10	5	3	3	3	1	2	1	0	63	97
55-74	Male	49	41	21	3	11	12	0	17	1	5	224	384
	Female	23	28	14	5	4	11	1	13	0	0	137	236
over 75	Male	53	47	11	0	2	12	5	12	2	1	160	305
	Female	64	48	15	0	2	26	10	21	0	0	169	355
Age Not Stated	Male	4	8	1	0	2	1	0	0	1	0	29	46
	Female	2	4	0	1	2	3	0	0	0	0	19	31
Total	Male	167	182	45	6	38	31	9	34	4	38	859	1,413
	Female	129	158	39	13	19	51	12	43	4	5	626	1,099
Grand Total		296	340	84	19	57	82	21	77	8	43	1,485	2,512

Source: Civil Registration Services, Laikipia County

\* Provisional

**Table 1.1.22: Main Causes of Deaths by Age Groups and Sex in Laikipia County, 2024**

Age	Gender												Number
		Sudden death	Pneumonia	Cancer	Aids	Tuberculosis	Diabetes	Septicemia	Hypertension	Anemia	Other accidents	Other causes	Total
Under 1	Male	7	59	2	0	0	0	2	0	0	1	37	108
	Female	7	50	1	0	2	0	1	0	0	2	35	98
1 to 4	Male	9	37	1	0	10	0	4	0	7	5	16	89
	Female	11	26	1	0	5	1	2	0	4	3	22	75
5 to 14	Male	8	3	1	0	5	2	5	0	0	17	22	63
	Female	9	5	3	0	5	0	0	1	0	13	11	47
15 to 24	Male	10	15	1	0	11	1	8	4	1	3	15	69
	Female	4	10	0	0	9	1	6	3	2	0	7	42
25 to 34	Male	6	10	3	2	3	2	4	1	1	12	29	73
	Female	6	3	4	1	1	4	5	1	0	3	20	48
35 to 44	Male	9	14	4	3	5	8	0	2	1	12	32	90
	Female	3	9	5	1	5	12	1	2	0	5	28	71
45 to 54	Male	14	13	4	1	4	4	1	2	0	5	71	119
	Female	7	15	7	5	5	3	4	6	0	10	42	104
55 to 74	Male	37	62	55	1	6	6	1	18	0	12	155	353
	Female	22	33	23	1	10	14	3	18	0	5	107	236
over 75	Male	76	81	56	1	14	12	0	26	3	10	153	432
	Female	81	65	42	0	17	18	6	35	3	8	165	440
Age Not Stated	Male	15	33	3	1	2	5	0	1	0	9	29	98
	Female	3	25	6	0	0	3	2	2	0	5	30	76
Total	Male	191	327	130	9	60	40	25	54	13	86	559	1,494
	Female	153	241	92	8	59	56	30	68	9	54	467	1,237
Grand Total		344	568	222	17	119	96	55	122	22	140	1,026	2,731

Source: Civil Registration Services, Laikipia County

\* Provisional

**Table 1.1.23: New Persons Registered (NPR) Applications, NPR IDs Processed and Collected by Sub County, 2020-2024**

Sub-County	NPR Applications made					NPR IDs Produced					NPR IDs Collected					Number
	2020	2021	2022	2023	2024*	2020	2021	2022	2023	2024*	2020	2021	2022	2023	2024*	
Laikipia East	1,513	3,086	2,045	4,591	4,302	2,455	2,371	1,860	3,978	3,744	2,270	2,852	1,538	3,738	3,676	
Laikipia West	910	2,690	2,215	4,622	2,755	1,577	1,349	2,041	3,676	2,029	1,587	1,367	1,956	4,379	2,176	
Nyahururu	1,848	3,545	2,823	3,917	2,848	1,977	3,096	2,420	3,919	2,514	2,073	3,043	2,045	3,438	2,505	
Laikipia Central	622	1,423	2,236	1,535	1,433	551	1,063	1,860	1,337	1,579	635	953	1,754	1,440	1,385	
Laikipia North	596	1,294	2,018	1,427	1,303	403	799	1,965	1,335	1,111	578	748	1,689	1,327	910	
<b>Total</b>	<b>5,489</b>	<b>12,038</b>	<b>11,337</b>	<b>16,092</b>	<b>12,641</b>	<b>6,963</b>	<b>8,678</b>	<b>10,146</b>	<b>14,245</b>	<b>10,977</b>	<b>7,143</b>	<b>8,963</b>	<b>8,982</b>	<b>14,322</b>	<b>10,652</b>	

Source: National Registration Bureau, Laikipia County

\*Provisional

**Table 1.1.24: Duplicate IDs Applications, Processed and Collected by Sub County, 2020-2024**

Sub-County/ Centre	Duplicate IDs Applications made					Duplicate IDs Produced					Duplicate IDs Collected					Number
	2020	2021	2022	2023	2024*	2020	2021	2022	2023	2024*	2020	2021	2022	2023	2024*	
Laikipia East	160	218	562	287	716	182	238	462	357	505	257	326	405	1,027	480	
Huduma Centre	4,169	7,727	8,654	9,664	4,114	4,018	7,246	8,562	9,189	5,170	4,395	7,582	8,365	8,087	4,875	
Laikipia West	525	765	956	1,908	805	418	548	852	1,108	879	497	526	758	1,258	825	
Nyahururu	1,262	1,720	1,865	1,996	1,068	806	1,745	2,563	2,047	1,228	1,006	1,786	2,063	1,626	1,133	
Laikipia Central	228	282	745	553	361	186	161	645	475	272	385	301	456	586	378	
Laikipia North	74	154	123	155	109	112	168	206	164	198	52	161	186	140	105	
<b>Total</b>	<b>6,418</b>	<b>10,866</b>	<b>12,905</b>	<b>14,563</b>	<b>7,173</b>	<b>5,722</b>	<b>10,106</b>	<b>13,290</b>	<b>13,340</b>	<b>8,252</b>	<b>6,592</b>	<b>10,682</b>	<b>12,233</b>	<b>12,724</b>	<b>7,796</b>	

Source: National Registration Bureau, Laikipia County

\*Provisional

## 1.2: Labour

This section covers statistics on labour force, labour market, employment and unemployment.

**Table 1.2.1. Distribution of Population Aged 5 Years and above by Activity Status, Sex, County and Sub-County, 2019**

Sub County/Sex <sup>1</sup>	Total	Persons in the Labour Force		Persons outside the Labour Force <sup>2</sup>	Number
		Working	Seeking Work/ No Work Available		Not Stated
<b>Kenya</b>	<b>41,233,947</b>	<b>19,676,796</b>	<b>2,621,024</b>	<b>18,927,080</b>	<b>8,936</b>
Male	20,317,126	9,789,958	1,478,110	9,044,491	4,456
Female	20,916,821	9,886,838	1,142,914	9,882,589	4,480
<b>Laikipia</b>	<b>448,535</b>	<b>239,290</b>	<b>21,562</b>	<b>187,645</b>	<b>38</b>
Male	222,942	119,077	12,545	91,302	18
Female	225,593	120,213	9,017	96,343	20
<b>Laikipia Central</b>	<b>84,945</b>	<b>47,406</b>	<b>3,224</b>	<b>34,303</b>	<b>12</b>
Male	42,416	23,707	2,019	16,688	2
Female	42,529	23,699	1,205	17,615	10
<b>Laikipia East</b>	<b>88,744</b>	<b>46,305</b>	<b>6,409</b>	<b>36,022</b>	<b>8</b>
Male	44,501	24,370	3,483	16,642	6
Female	44,243	21,935	2,926	19,380	2
<b>Laikipia North</b>	<b>29,382</b>	<b>16,028</b>	<b>1,401</b>	<b>11,952</b>	<b>1</b>
Male	14,627	7,767	801	6,059	-
Female	14,755	8,261	600	5,893	1
<b>Laikipia West</b>	<b>110,183</b>	<b>58,975</b>	<b>4,971</b>	<b>46,222</b>	<b>15</b>
Male	55,278	29,323	2,993	22,952	10
Female	54,905	29,652	1,978	23,270	5
<b>Nyahururu</b>	<b>135,281</b>	<b>70,576</b>	<b>5,557</b>	<b>59,146</b>	<b>2</b>
Male	66,120	33,910	3,249	28,961	-
Female	69,161	36,666	2,308	30,185	2

Source: KNBS, KPHC, 2019

**Table 1.2.2: Distribution of Urban Population Aged 5 Years and above by Activity Status, Sex, County and Sub-County, 2019**

Sub-County/Sex <sup>1</sup>	Total	Persons in the Labour Force		Persons outside the Labour Force <sup>2</sup>	Number
		Working	Seeking Work/ No Work Available		Not Stated
<b>Kenya</b>	<b>12,783,303</b>	<b>5,803,711</b>	<b>1,337,862</b>	<b>5,638,231</b>	<b>3,777</b>
Male	6,282,451	3,163,985	685,431	2,431,126	1,909
Female	6,500,852	2,639,726	652,431	3,207,105	1,868
<b>Laikipia</b>	<b>108,744</b>	<b>55,898</b>	<b>8,379</b>	<b>44,454</b>	<b>13</b>
Male	52,814	29,058	4,350	19,396	10
Female	55,930	26,840	4,029	25,058	3
<b>Laikipia Central</b>	<b>23,559</b>	<b>12,115</b>	<b>1,501</b>	<b>9,942</b>	<b>1</b>
Male	11,164	6,127	839	4,198	-
Female	12,395	5,988	662	5,744	1
<b>Laikipia East</b>	<b>34,576</b>	<b>17,610</b>	<b>3,134</b>	<b>13,824</b>	<b>8</b>
Male	17,347	9,987	1,568	5,786	6
Female	17,229	7,623	1,566	8,038	2
<b>Laikipia North</b>	<b>..</b>	<b>..</b>	<b>..</b>	<b>..</b>	<b>..</b>
Male	..	..	..	..	..
Female	..	..	..	..	..
<b>Laikipia West</b>	<b>12,421</b>	<b>6,085</b>	<b>1,172</b>	<b>5,160</b>	<b>4</b>
Male	6,158	3,209	615	2,330	4
Female	6,263	2,876	557	2,830	..
<b>Nyahururu</b>	<b>38,188</b>	<b>20,088</b>	<b>2,572</b>	<b>15,528</b>	<b>..</b>
Male	18,145	9,735	1,328	7,082	..
Female	20,043	10,353	1,244	8,446	..

Source: KNBS, KPHC, 2019

**Table 1.2.3: Distribution of Rural Population Aged 5 Years and above by Activity Status, Sex, County and Sub-County, 2019**

Sub County/Sex	Total*	Persons in the Labour Force		Persons outside the Labour Force	Number
		Working	Seeking Work/ No Work Available		Not Stated
Male	14,034,674	6,625,973	792,679	6,613,473	2,549
Female	14,415,969	7,247,112	490,761	6,675,484	2,612
<b>Laikipia</b>	<b>339,791</b>	<b>183,392</b>	<b>13,183</b>	<b>143,191</b>	<b>25</b>
Male	170,128	90,019	8,195	71,906	8
Female	169,663	93,373	4,988	71,285	17
<b>Laikipia Central</b>	<b>61,386</b>	<b>35,291</b>	<b>1,723</b>	<b>24,361</b>	<b>11</b>
Male	31,252	17,580	1,180	12,490	2
Female	30,134	17,711	543	11,871	9
<b>Laikipia East</b>	<b>54,168</b>	<b>28,695</b>	<b>3,275</b>	<b>22,198</b>	<b>0</b>
Male	27,154	14,383	1,915	10,856	..
Female	27,014	14,312	1,360	11,342	..
<b>Laikipia North</b>	<b>29,382</b>	<b>16,028</b>	<b>1,401</b>	<b>11,952</b>	<b>1</b>
Male	14,627	7,767	801	6,059	..
Female	14,755	8,261	600	5,893	1
<b>Laikipia West</b>	<b>97,762</b>	<b>52,890</b>	<b>3,799</b>	<b>41,062</b>	<b>5</b>
Male	49,120	26,114	2,378	20,622	..
Female	48,642	26,776	1,421	20,440	5
<b>Nyahururu</b>	<b>97,093</b>	<b>50,488</b>	<b>2,985</b>	<b>43,618</b>	<b>2</b>
Male	47,975	24,175	1,921	21,879	..
Female	49,118	26,313	1,064	21,739	2

Source : KNBS.KPHC, 2019

**Table 1.2.4: Distribution of Employees by Economic Activity, 2019**

Economic Activity	Number	Per cent
Agriculture	158,361	66.6
Mining and Quarrying	448	0.2
Manufacturing	1,305	0.5
Electricity gas steam and air conditioning supply	851	0.4
Water supply sewerage waste management and remediation activities	480	0.2
Construction	5,728	2.4
Wholesale and retail trade; repair of motor vehicles and motor cycles	7,627	3.2
Transportation and Storage	4,845	2.0
Accommodation and food service activities	4,180	1.8
Information and construction	477	0.2
Financial and insurance activities	1,356	0.6
Real estate activities	356	0.1
Professional scientific and Technical activities	1,762	0.7
Administrative and support service activities	2,884	1.2
Public administration and defence; compulsory social security	4,806	2.0
Education	4,102	1.7
Human health and social work activities	1,745	0.7
Arts entertainment and recreation	1,216	0.5
Other service activities	33,341	14.0
Activities of households as employers; undifferentiated goods and services producing activities of households for own use	1,453	0.6
Activities of extraterritorial organizations and bodies	449	0.2
<b>Total</b>	<b>237,772</b>	<b>100.0</b>

Source: KNBS.KPHC, 2019

**Table 1.2.5: Distribution of Employees by Place of Residence, 2019**

Economic Activity	Rural		Urban	
	Number	Per cent	Number	Per cent
Agriculture	146,526	80	11,835	21
Mining and Quarrying	357	0	91	0
Manufacturing	769	0	536	1
Electricity gas steam and air conditioning supply	370	0	481	1
Water supply sewerage waste management and remediation activities	224	0	256	0
Construction	3,456	2	2,272	4
Wholesale and retail trade; repair of motor vehicles and motor cycles	3,163	2	4,464	8
Transportation and Storage	2,544	1	2,301	4
Accommodation and food service activities	1,412	1	2,768	5
Information and construction	170	0	307	1
Financial and insurance activities	291	0	1,065	2
Real estate activities	176	0	180	0
Professional scientific and Technical activities	726	0	1,036	2
Administrative and support service activities	1,429	1	1,455	3
Public administration and defence; compulsory social security	1,387	1	3,419	6
Education	2,447	1	1,655	3
Human health and social work activities	594	0	1,151	2
Arts entertainment and recreation	633	0	583	1
Other service activities	14,410	8	18,931	34
Activities of households as employers; undifferentiated goods and services producing activities of households for own use	900	0	553	1
Activities of extraterritorial organizations and bodies	178	0	271	0
<b>Total</b>	<b>182,162</b>	<b>100</b>	<b>55,610</b>	<b>100</b>

Source: KNBS.KPHC,2019

**Table 1.2.6: Monthly Registration of Job Seekers, 2020-2024**

Year	Number				
	2020	2021	2022	2023	2024*
January	189	196	210	334	103
February	125	167	259	202	88
March	175	187	267	240	69
April	48	263	169	94	62
May	23	165	214	79	44
June	19	157	143	109	54
July	33	263	253	127	47
August	44	151	133	134	52
September	71	111	156	129	87
October	104	201	272	146	67
November	184	164	185	89	19
December	20	416	160	91	53
<b>Total</b>	<b>1,035</b>	<b>2,441</b>	<b>2,421</b>	<b>1,774</b>	<b>745</b>

Source: Labour office, Laikipia County

\*Provisional

**Table 1.2.6: Monthly Registration of Job Seekers, 2020-2024**

Year	Number				
	2020	2021	2022	2023	2024*
January	189	196	210	334	103
February	125	167	259	202	88
March	175	187	267	240	69
April	48	263	169	94	62
May	23	165	214	79	44
June	19	157	143	109	54
July	33	263	253	127	47
August	44	151	133	134	52
September	71	111	156	129	87
October	104	201	272	146	67
November	184	164	185	89	19
December	20	416	160	91	53
<b>Total</b>	<b>1035</b>	<b>2441</b>	<b>2421</b>	<b>1774</b>	<b>745</b>

Source: Labour office, Laikipia County

\*Provisional

**Table 1.2.7: Placement of Job Seekers by Sex and Terms of Engagement, 2020-2024**

Year		Number				
		2020	2021	2022	2023	2024*
<b>Applicants Placed</b>	Male	911	1,254	3,341	1,928	1,791
	Female	124	144	445	540	348
	<b>Total</b>	<b>1,035</b>	<b>1,398</b>	<b>3,786</b>	<b>2,468</b>	<b>2,139</b>
<b>Permanent</b>	Male	24	0	14	0	0
	Female	21	0	12	0	0
	<b>Total</b>	<b>45</b>	<b>0</b>	<b>26</b>	<b>0</b>	<b>0</b>
<b>Casual</b>	Male	887	1,254	3,327	1,928	1,791
	Female	103	144	433	540	348
	<b>Total</b>	<b>990</b>	<b>1,398</b>	<b>3,760</b>	<b>2,468</b>	<b>2,139</b>

Source: Labour office, Laikipia County

\*Provisional

### 1.3 Education

This section includes statistics on Early Childhood Education; Basic Education (Primary and Secondary); Technical Industrial and Vocational Education; University Education; Adult and Continuing Education and Library Services.

**Table 1.3.1: Type of Educational Institutions by Category, 2020-2024**

Institutions	2020			2021			2022			2023			2024*		
	Private	Public	Total	Private	Public	Total	Private	Public	Total	Private	Public	Total	Private	Public	Total
Pre-Primary	139	442	581	139	442	581	139	443	582	139	443	582	146	465	611
Primary	70	295	365	81	303	384	81	303	384	84	304	388	84	304	388
Secondary	18	122	140	17	127	144	17	132	149	15	132	147	11	132	143
Institutes of Technology	2	2	4	2	2	4	4	2	6	4	3	7	4	3	7
Universities	0	1	1	0	1	1	0	1	1	0	1	1	0	1	1
University Campuses	0	0	0	0	0	0	0	0	0	0	0	0	0	0	0
P1 teacher Training Colleges	0	0	0	0	0	0	0	0	0	0	0	0	0	0	0
ECDE Teacher Training Colleges	1	0	0	1	0	0	1	0	1	1	0	1	1	0	1
Adult and Continuing Education Centres	0	62	62	0	62	62	0	62	62	0	62	62	0	62	62
Vocational Training Centres	3	10	13	3	10	13	4	10	14	4	10	14	4	10	14
<b>Total</b>	<b>232</b>	<b>934</b>	<b>1,166</b>	<b>242</b>	<b>947</b>	<b>1,189</b>	<b>246</b>	<b>953</b>	<b>1,199</b>	<b>247</b>	<b>955</b>	<b>1,202</b>	<b>250</b>	<b>977</b>	<b>1,227</b>

Source: Ministry of Education, Kenya and Department of Education, County Government of Laikipia

\*Provisional

### Early Childhood Development Education Statistics

**Table 1.3.2: Pre-primary School Enrolments and Access Indicators, 2020-2024**

Indicators	Number														
	2020			2021			2022			2023			2024*		
	Boys	Girls	Total	Boys	Girls	Total	Boys	Girls	Total	Boys	Girls	Total	Boys	Girls	Total
Enrolment	14,597	13,583	<b>28,180</b>	14,305	13,455	<b>27,760</b>	13,183	13,375	<b>26,558</b>	14,218	13,046	<b>27,264</b>	15,301	14,141	<b>29,442</b>
Eligible Population (4-5 Years) <sup>1</sup>	13,573	13,816	<b>27,389</b>	13,661	13,852	<b>27,513</b>	13,749	13,888	<b>27,637</b>	13,838	13,924	<b>27,762</b>	13,926	13,960	<b>27,885</b>
Gross Enrollment Rates (GER)(%)	107.5	98.3	<b>102.9</b>	104.7	97.1	<b>100.9</b>	95.9	96.3	<b>96.1</b>	103.0	94.0	<b>99.0</b>	109.9	101.3	<b>105.6</b>

Source: Department of Education, County Government of Laikipia

\*Provisional

<sup>1</sup> The population referred to here is from 2019 KPHC and Projections for the other years

**Table 1.3.3: Number of ECDE Centres by Constituency, Ward and Type of School, 2020-2024**

Constituency/ Ward	2020			2021			2022			2023			2024*		
	Public	Private	Total	Public	Private	Total	Public	Private	Total	Public	Private	Total	Public	Private	Total
<b>Laikipia West</b>															
Igwamiti	35	21	56	35	21	56	35	21	56	35	21	56	35	24	59
Marmamet	45	11	56	45	11	56	45	11	56	45	11	56	46	12	58
Salama	34	6	40	34	6	40	34	6	40	34	6	40	35	6	41
Rumuruti	28	7	35	28	7	35	28	7	35	28	7	35	28	7	35
Olmoran	20	10	30	20	10	30	20	10	30	20	10	30	21	12	33
Githiga	26	10	36	26	10	36	26	10	36	26	10	36	26	10	36
<b>Laikipia East</b>															
Nanyuki	13	11	24	13	11	24	13	11	24	13	11	24	15	11	26
Thingithu	12	18	30	12	18	30	12	18	30	12	18	30	13	18	31
Umaned	17	17	34	17	17	34	17	17	34	17	17	34	18	18	36
Tigithi	35	10	45	35	10	45	35	10	45	35	10	45	36	10	46
Ngobit	40	8	48	40	8	48	40	8	48	40	8	48	41	8	49
<b>Laikipia North</b>															
Segera	22	2	24	22	2	24	22	2	24	22	2	24	22	2	24
Mukogodo East	36	5	41	36	5	41	36	5	41	36	5	41	41	5	46
Mukogodo West	35	0	35	35	0	35	35	0	35	35	0	35	40	0	40
Sosian	44	3	47	44	3	47	45	3	48	45	3	48	48	3	51
<b>Total</b>	<b>442</b>	<b>139</b>	<b>581</b>	<b>442</b>	<b>139</b>	<b>581</b>	<b>443</b>	<b>139</b>	<b>582</b>	<b>443</b>	<b>139</b>	<b>582</b>	<b>465</b>	<b>146</b>	<b>611</b>

Source: Department of Education, County Government of Laikipia

\*Provisional

**Table 1.3.4 ECDE Enrolment by Constituency, Ward and Type of School, 2020-2024**

Constituency/ Ward	2020			2021			2022			2023			2024*		
	Public	Private	Total	Public	Private	Total	Public	Private	Total	Public	Private	Total	Public	Private	Total
<b>Laikipia West</b>															
Igwamiti	1,917	907	2,823	2,163	869	3,032	2,259	1,257	3,516	1,972	1,293	3,264	1,912	1,424	3,336
Marmamet	1,951	486	2,437	1,827	562	2,389	1,910	648	2,558	1,765	677	2,442	1,674	429	2,103
Salama	1,626	345	1,971	1,861	389	2,250	1,705	374	2,079	1,583	400	1,984	1,838	400	2,238
Rumuruti	1,894	599	2,492	1,895	545	2,440	1,988	487	2,476	1,985	488	2,473	1,776	488	2,264
Olmoran	613	494	1,107	796	495	1,290	898	629	1,527	780	614	1,394	818	617	1,435
Githiga	1,469	394	1,863	1,393	407	1,800	1,238	430	1,668	1,347	571	1,917	1,159	418	1,577
<b>Laikipia East</b>															
Nanyuki	1,088	684	1,772	878	592	1,470	960	645	1,605	979	722	1,702	1,120	790	1,910
Thingithu	876	521	1,397	709	480	1,189	718	478	1,196	767	546	1,313	804	855	1,659
Umaned	735	472	1,207	605	412	1,017	553	660	1,213	492	731	1,222	733	545	1,278
Tigithi	1,353	427	1,780	1,033	384	1,417	1,011	376	1,387	1,145	456	1,600	1,295	284	1,579
Ngobit	1,258	401	1,659	1,008	343	1,351	971	313	1,284	1,073	372	1,445	1,192	518	1,710
<b>Laikipia North</b>															
Segera	1,197	217	1,414	1,383	259	1,642	1,022	152	1,174	1,078	206	1,284	1,329	98	1,427
Mukogodo East	1,283	308	1,591	1,265	350	1,615	1,063	180	1,244	1,256	220	1,476	1,641	220	1,861
Mukogodo West	1,520	0	1,520	1,472	0	1,472	1,324	0	1,324	1,311	0	1,311	1,678	0	1,678
Sosian	2,928	219	3,147	3,056	330	3,386	2,090	218	2,309	2,183	253	2,436	3,134	253	3,387
<b>Total</b>	<b>21,706</b>	<b>6,474</b>	<b>28,180</b>	<b>21,342</b>	<b>6,418</b>	<b>27,760</b>	<b>19,710</b>	<b>6,848</b>	<b>26,558</b>	<b>19,715</b>	<b>7,549</b>	<b>27,264</b>	<b>22,103</b>	<b>7,339</b>	<b>29,442</b>

Source: Department of Education, County Government of Laikipia

\*Provisional

**Table 1.3.5: Pupil Enrolment in Pre-primary Schools by constituency and Sex, 2020-2024**

Constituency	Number														
	2020			2021			2022			2023			2024*		
	Boys	Girls	Total	Boys	Girls	Total	Boys	Girls	Total	Boys	Girls	Total	Boys	Girls	Total
Laikipia West	6,595	6,098	12,693	6,774	6,427	13,201	7,123	6,700	13,823	6,982	6,492	13,474	6,753	6,200	12,953
Laikipia East	3,955	3,860	7,815	3,318	3,126	6,444	3,488	3,197	6,685	3,770	3,513	7,283	4,216	3,920	8,136
Laikipia North	4,047	3,625	7,672	4,213	3,902	8,115	2,572	3,478	6,050	3,466	3,041	6,507	4,332	4,021	8,353
<b>Total</b>	<b>14,597</b>	<b>13,583</b>	<b>28,180</b>	<b>14,305</b>	<b>13,455</b>	<b>27,760</b>	<b>13,183</b>	<b>13,375</b>	<b>26,558</b>	<b>14,218</b>	<b>13,046</b>	<b>27,264</b>	<b>15,301</b>	<b>14,141</b>	<b>29,442</b>

Source: Department of Education, County Government of Laikipia

\*Provisional

**Table 1.3.6: Pre-primary Schools Enrolments by School Type and Sex, 2020-2024**

Type	Number														
	2020			2021			2022			2023			2024*		
	Boys	Girls	Total	Boys	Girls	Total	Boys	Girls	Total	Boys	Girls	Total	Boys	Girls	Total
Public	10,815	9,829	20,644	11,900	11,187	23,087	11,318	10,980	22,298	10,723	9,751	20,474	11,529	10,574	22,103
Private	3,782	3,754	7,536	2,405	2,268	4,673	1,865	2,395	4,260	3,495	3,295	6,790	3,772	3,567	7,339
<b>Total</b>	<b>14,597</b>	<b>13,583</b>	<b>28,180</b>	<b>14,305</b>	<b>13,455</b>	<b>27,760</b>	<b>13,183</b>	<b>13,375</b>	<b>26,558</b>	<b>14,218</b>	<b>13,046</b>	<b>27,264</b>	<b>15,301</b>	<b>14,141</b>	<b>29,442</b>

Source: Department of Education, County Government of Laikipia

\*Provisional

**Table 1.3.7: Pre-primary School Teachers and Teacher-Pupil Ratio, 2020-2024**

Indicators	Number														
	2020			2021			2022			2023			2024*		
	Public	Private	Total	Public	Private	Total	Public	Private	Total	Public	Private	Total	Public	Private	Total
No of Teachers	796	247	1,043	801	247	1,048	815	249	1,064	826	268	1,094	770	307	1,077
No. of Pupils	20,644	7,536	28,180	23,087	4,673	27,760	22,298	4,260	26,558	20,474	6,790	27,264	22,103	7,339	29,442
<b>Teacher:Pupils ratio</b>	<b>1:26</b>	<b>1:31</b>	<b>1:27</b>	<b>1:29</b>	<b>1:16</b>	<b>1:26</b>	<b>1:27</b>	<b>1:17</b>	<b>1:25</b>	<b>1:24</b>	<b>1:25</b>	<b>1:25</b>	<b>1:35</b>	<b>1:51</b>	<b>1:38</b>

Source: Department of Education, County Government of Laikipia

\*Provisional

**Table 1.3.8: ECDE Teachers by Constituency, Ward and Type of School, 2020-2024**

Constituency/ Ward	2020			2021			2022			2023			2024*		
	Public	Private	Total	Public	Private	Total	Public	Private	Total	Public	Private	Total	Public	Private	Total
<b>Laikipia West</b>															
Igwamiti	83	36	119	83	36	119	83	37	120	83	40	123	78	44	122
Marmanet	80	21	101	82	21	103	82	21	103	85	24	109	73	30	103
Salama	54	11	65	54	11	65	55	11	66	57	11	68	53	19	72
Rumuruti	65	13	78	65	13	78	69	14	83	70	17	87	67	22	89
Olmoran	30	20	50	30	20	50	30	20	50	30	20	50	30	21	51
Githiga	47	15	62	47	15	62	48	15	63	48	15	63	44	23	67
<b>Laikipia East</b>															
Nanyuki	31	23	54	31	23	54	31	23	54	31	26	57	26	30	56
Thingithu	32	29	61	32	29	61	35	29	64	35	31	66	35	31	66
Umaned	34	28	62	34	28	62	34	28	62	34	28	62	29	28	57
Tigithi	68	18	86	68	18	86	70	18	88	70	18	88	60	18	78
Ngobit	58	15	73	58	15	73	58	15	73	58	16	74	58	16	74
<b>Laikipia North</b>															0
Segera	33	5	38	33	5	38	33	5	38	33	6	39	36	7	43
Mukogodo East	58	8	66	58	8	66	61	8	69	61	10	71	56	11	67
Mukogodo West	55	0	55	56	0	56	56	0	56	57	0	57	58	0	58
Sosian	68	5	73	70	5	75	70	5	75	74	6	80	67	7	74
<b>Total</b>	<b>796</b>	<b>247</b>	<b>1,043</b>	<b>801</b>	<b>247</b>	<b>1,048</b>	<b>815</b>	<b>249</b>	<b>1,064</b>	<b>826</b>	<b>268</b>	<b>1,094</b>	<b>770</b>	<b>307</b>	<b>1,077</b>

Source: Department of Education, County Government of Laikipia

\*Provisional

## Primary Education Statistics

**Table 1.3.9: Primary Schools Enrolment and Indicators, 2020-2024**

Indicators	2020			2021			2022			2023			2024*		
	Boys	Girls	Total	Boys	Girls	Total	Boys	Girls	Total	Boys	Girls	Total	Boys	Girls	Total
Enrollment	51,414	49,409	100,823	53,662	51,320	104,982	51,790	49,619	101,409	52,615	51,204	103,819	37,545	37,958	75,503
Eligible Population 6-13 Yrs & 6-	53,134	53,817	106,951	53,338	54,121	107,459	53,542	54,425	107,967	53,745	54,729	108,474	40,674	41,501	82,174
Gross Enrollment Rates (GER)	96.8	91.8	94.3	100.6	94.8	97.7	96.7	91.2	93.9	97.9	93.6	95.7	92.3	91.5	91.9

Source: Ministry of Education, Kenya and Department of Education Laikipia County

\*Provisional

\* 2024 data captures grade 1-6.

**Table 1.3.10: Primary Schools by Category and Sub-County, 2024**

Sub County	Number		
	2024*		
	Public	Private	Total
Laikipia Central	69	15	84
Laikipia East	45	18	63
Laikipia North	29	4	33
Laikipia West	52	11	63
Nyahururu	55	27	82
Kirima	54	9	63
<b>Total</b>	<b>304</b>	<b>84</b>	<b>388</b>

Source: Ministry of Education, Kenya and Department of Education Laikipia County

\*Provisional

**Table 1.3.11: Primary School Enrolment by Sub County, Type of School and Sex, 2024**

Sub County	Number				
	2024*				
	Public		Private		Total
Boys	Girls	Boys	Girls		
Laikipia Central	5,369	4,961	1,052	979	12,361
Laikipia East	6,039	6,277	1,886	1,850	16,052
Laikipia North	2,449	2,264	168	154	5,035
Laikipia West	6,229	6,011	1,103	1,063	14,406
Nyahururu	4,771	6,288	1,790	1,876	14,725
Kirima	5,812	5,355	877	880	12,924
<b>Total</b>	<b>30,669</b>	<b>31,156</b>	<b>6,876</b>	<b>6,802</b>	<b>75,503</b>

Source: Ministry of Education, Kenya and Department of Education Laikipia County

\*Provisional

\* 2024 data captures grade 1-6.

**Table 1.3.12: Public Primary Enrolment by Sub County, Grade and Sex, 2024\***

Grade/Sex Sub County	Grade 1		Grade 2		Grade 3		Grade 4		Grade 5		Grade 6		Total		
	Boys	Girls	Boys	Girls	Boys	Girls	Boys	Girls	Boys	Girls	Boys	Girls	Boys	Girls	Total
Laikipia Central	734	653	782	714	960	815	936	943	969	933	988	903	5,369	4,961	10,330
Laikipia East	929	925	986	951	1,002	1,082	1,067	1,117	1,040	1,118	1,015	1,084	6,039	6,277	12,316
Laikipia North	376	377	352	354	382	337	462	394	487	425	390	377	2,449	2,264	4,713
Laikipia West	957	896	1,034	982	1,008	1,040	1,044	973	1,114	1,073	1,072	1,047	6,229	6,011	12,240
Nyahururu	593	661	737	791	795	927	889	1,033	879	1,141	878	1,735	4,771	6,288	11,059
Kirima	901	808	958	849	940	911	995	915	1,051	932	967	940	5,812	5,355	11,167
<b>Total</b>	<b>4,490</b>	<b>4,320</b>	<b>4,849</b>	<b>4,641</b>	<b>5,087</b>	<b>5,112</b>	<b>5,393</b>	<b>5,375</b>	<b>5,540</b>	<b>5,622</b>	<b>5,310</b>	<b>6,086</b>	<b>30,669</b>	<b>31,156</b>	<b>61,825</b>

Source: Ministry of Education, Kenya and Department of Education Laikipia County

\*Provisional

**Table 1.3.13: Primary Schools Enrolment by Type and Sex, 2020-2024\***

Type	2020		2021			2022			2023			2024*			
	Enrolment			Enrolment			Enrolment			Enrolment			Enrolment		
	Boys	Girls	Total	Boys	Girls	Total	Boys	Girls	Total	Boys	Girls	Total	Boys	Girls	Total
Public	43,988	41,860	85,848	46,129	43,682	89,811	44,831	42,692	87,523	44,694	43,285	87,979	30,669	31,156	61,825
Private	7,426	7,549	14,975	7,533	7,638	15,171	6,959	6,927	13,886	7,921	7,919	15,840	6,876	6,802	13,678
<b>Total</b>	<b>51,414</b>	<b>49,409</b>	<b>100,823</b>	<b>53,662</b>	<b>51,320</b>	<b>104,982</b>	<b>51,790</b>	<b>49,619</b>	<b>101,409</b>	<b>52,615</b>	<b>51,204</b>	<b>103,819</b>	<b>37,545</b>	<b>37,958</b>	<b>75,503</b>

Source: Ministry of Education, Kenya and Department of Education Laikipia County

\*Provisional

\* 2024 data captures grade 1-6.

**Table 1.3.14: Primary School Enrolment by Grade/ Class and Sex, 2020- 2024**

Grade/ Class	2020					2021					2022					2023					2024*				
	Public		Private		Total	Public		Private		Total	Public		Private		Total	Public		Private		Total	Public		Private		Total
	Boys	Girls	Boys	Girls		Boys	Girls	Boys	Girls		Boys	Girls	Boys	Girls		Boys	Girls	Boys	Girls		Boys	Girls	Boys	Girls	
	Boys	Girls	Boys	Girls	Total	Boys	Girls	Boys	Girls	Total	Boys	Girls	Boys	Girls	Total	Boys	Girls	Boys	Girls	Total	Boys	Girls	Boys	Girls	Total
Grade 1	5,356	5,123	1,130	1,158	12,767	5,870	5,595	1,217	1,221	13,903	5,470	5,157	1,085	997	12,709	5,069	4,947	1,392	1,422	12,830	4,490	4,320	1,021	1,196	11,027
Grade 2	5,513	5,146	1,040	1,036	12,735	5,777	5,524	1,101	1,134	13,536	5,825	5,467	972	967	13,231	5,538	5,273	1,192	1,177	13,180	4,849	4,641	2,034	1,154	12,678
Grade 3	5,355	5,163	969	975	12,462	5,834	5,377	983	1,009	13,203	5,488	5,440	973	965	12,866	5,808	5,613	1,108	1,119	13,648	5,087	5,112	1,089	1,322	12,610
Grade 4	5,471	5,052	909	893	12,325	5,816	5,413	897	884	13,010	5,685	5,382	847	845	12,759	5,575	5,470	1,000	1,052	13,097	5,393	5,375	956	1,091	12,815
Grade 5	5,544	5,260	898	855	12,557	5,710	5,407	832	823	12,772	5,616	5,297	744	800	12,457	5,670	5,386	904	909	12,869	5,540	5,622	877	1,031	13,070
Grade 6	5,715	5,324	882	930	12,851	5,907	5,488	920	885	13,200	5,492	5,316	710	731	12,249	5,645	5,350	813	874	12,682	5,310	6,086	899	1,008	13,303
Grade 7	5,608	5,494	849	886	12,837	5,758	5,519	872	915	13,064	5,765	5,392	851	814	12,822	5,487	5,705	673	564	12,429	5,645	5,350	813	874	12,682
Standard 8	5,426	5,298	749	816	12,289	5,457	5,359	711	767	12,294	5,490	5,241	777	808	12,316	5,902	5,541	839	802	13,084	5,902	5,541	839	802	13,084
Sub-Total	43,988	41,860	7,426	7,549	100,823	46,129	43,682	7,533	7,638	104,982	44,831	42,692	6,959	6,927	101,409	44,694	43,285	7,921	7,919	103,819	42,216	42,047	8,528	8,478	101,269
<b>Total</b>	<b>85,848</b>	<b>81,815</b>	<b>14,975</b>	<b>14,975</b>	<b>100,823</b>	<b>89,811</b>	<b>85,848</b>	<b>15,171</b>	<b>15,171</b>	<b>104,982</b>	<b>87,523</b>	<b>83,500</b>	<b>13,886</b>	<b>13,886</b>	<b>101,409</b>	<b>87,979</b>	<b>83,500</b>	<b>15,840</b>	<b>15,840</b>	<b>103,819</b>	<b>84,263</b>	<b>81,815</b>	<b>17,006</b>	<b>17,006</b>	<b>101,269</b>

Source: Ministry of Education, Laikipia County

\*Provisional

\*in 2023, primary schools had grade 1-6 and 8, grade 7 was in junior secondary which was domiciled in the selected primary schools

**Table 1.3.15: Public Primary School Teachers' Distribution by Sub County, 2024**

Sub-County	Number		
	2024*		Total
Male	Female		
Laikipia Central	320	312	632
Laikipia East	248	232	480
Laikipia North	124	120	244
Laikipia West	235	244	479
Nyahururu	299	290	589
Kirima	182	169	351
<b>Total</b>	<b>1,408</b>	<b>1,367</b>	<b>2,775</b>

Source: Teachers Service Commission, Laikipia County

\*Provisional

**Table 1.3.16: Trained Public Primary School Teachers by Qualification and Sex, 2020-2024**

Qualification	2020			2021			2022			2023			2024*		
	Male	Female	Total	Male	Female	Total	Male	Female	Total	Male	Female	Total	Male	Female	Total
Graduate	590	607	1,197	367	406	773	295	411	706	300	414	714	367	370	737
Approved	705	661	1,366	434	439	873	71	154	225	64	87	151	102	111	213
S1/Diploma	266	311	577	157	197	354	423	568	991	294	320	614	301	392	693
P1 Teacher	607	623	1,230	362	419	781	634	728	1,362	560	573	1,133	610	485	1,095
P2	3	2	5	0	0	0	0	0	0	0	0	0	0	0	0
Dip./Technical	30	29	59	24	36	60	2	6	8	2	6	8	28	9	37
<b>Total</b>	<b>2,201</b>	<b>2,233</b>	<b>4,434</b>	<b>1,344</b>	<b>1,497</b>	<b>2,841</b>	<b>1,425</b>	<b>1,867</b>	<b>3,292</b>	<b>1,220</b>	<b>1,400</b>	<b>2,620</b>	<b>1,408</b>	<b>1,367</b>	<b>2,775</b>

Source: Teachers Service Commission, Laikipia County

\*Provisional

## Junior Secondary Education Statistics

**Table 1.3.17: Junior Schools by Sub-County and Category, 2024**

Sub-County	Number		
	2024*		
	Public	Private	Total
Laikipia Central	65	16	81
Laikipia East	42	12	54
Laikipia North	25	2	27
Laikipia West	48	10	58
Nyahururu	56	23	79
Kirima	44	8	52
<b>Total</b>	<b>280</b>	<b>71</b>	<b>351</b>

Source: Ministry of Education, Kenya and Department of Education Laikipia County

\*Provisional

**Table 1.3.18: Junior School Enrolment by Sub County, Type of School and Sex, 2023-2024**

Sub-County	Number									
	2023					2024*				
	Public		Private		Total	Public		Private		Total
	Boys	Girls	Boys	Girls		Boys	Girls	Boys	Girls	
Laikipia Central	1,056	994	124	118	2,292	1,939	1,831	156	158	4,084
Laikipia East	1,015	1,086	195	178	2,474	2,128	2,305	332	359	5,124
Laikipia North	429	400	28	44	901	784	825	0	0	1,609
Laikipia West	1,058	933	145	129	2,265	1,918	1,774	187	237	4,116
Nyahururu	1,417	1,249	274	229	3,169	2,319	2,121	393	433	5,266
Kirima	841	769	100	104	1,814	1,444	1,293	49	56	2,842
<b>Total</b>	<b>5,816</b>	<b>5,431</b>	<b>866</b>	<b>802</b>	<b>12,915</b>	<b>10,532</b>	<b>10,149</b>	<b>1,117</b>	<b>1,243</b>	<b>23,041</b>

Source: Ministry of Education, Kenya and Department of Education Laikipia County

\*Provisional

**Table 1.3.19: Students Enrolled in Public Junior Schools by Sub County, Grade and Sex, 2024**

Grade/Sex	Number						
	Grade 7		Grade 8		Total		
	Male	Female	Male	Female	Male	Female	
Laikipia Central	957	898	982	933	1,939	1,831	3,770
Laikipia East	1,087	1,135	1,041	1,170	2,128	2,305	4,433
Laikipia North	421	413	363	412	784	825	1,609
Laikipia West	956	884	962	890	1,918	1,774	3,692
Nyahururu	1,065	1,020	1,254	1,101	2,319	2,121	4,440
Kirima	706	613	738	680	1,444	1,293	2,737
<b>Total</b>	<b>5,192</b>	<b>4,963</b>	<b>5,340</b>	<b>5,186</b>	<b>10,532</b>	<b>10,149</b>	<b>20,681</b>

Source: Ministry of Education, Kenya and Department of Education Laikipia County

\*Provisional

**Table 1.3.20: Junior School Enrolment by Grade, Type and Sex, 2023-2024**

Grade	Number									
	2023					2024*				
	Public		Private		Total	Public		Private		Total
	Boys	Girls	Boys	Girls		Boys	Girls	Boys	Girls	
Grade 7	5,816	5,431	866	802	12,915	5,192	4,963	580	667	11,402
Grade 8	..	..	..	..	..	5,340	5,186	537	576	11,639
<b>Sub-Total</b>	<b>5,816</b>	<b>5,431</b>	<b>866</b>	<b>802</b>	<b>12,915</b>	<b>10,532</b>	<b>10,149</b>	<b>1,117</b>	<b>1,243</b>	<b>23,041</b>
<b>Total</b>	<b>11,247</b>		<b>1,668</b>			<b>20,681</b>		<b>2,360</b>		

Source: Ministry of Education, Kenya and Department of Education Laikipia County

\*Provisional

**Table 1.3.21: Public Junior School Teachers' Distribution by Sub County,2023-2024**

Sub-County	Number					
	2023			2024*		
	Male	Female	Total	Male	Female	Total
Laikipia Central	47	53	100	54	34	88
Laikipia East	32	63	95	50	49	99
Laikipia North	42	26	68	27	72	99
Laikipia West	47	34	81	85	58	143
Nyahururu	57	80	137	67	46	113
Kirima	60	46	106	56	64	120
<b>Total</b>	<b>285</b>	<b>302</b>	<b>587</b>	<b>339</b>	<b>323</b>	<b>662</b>

Source: Ministry of Education, Kenya and Department of Education Laikipia County

\*Provisional

**Table 1.3.22: Trained Public Junior School Teachers by Qualification and Sex, 2023-2024**

Qualification	Number					
	2023			2024*		
	Male	Female	Total	Male	Female	Total
Graduate	265	286	551	321	291	612
S1/Diploma	20	16	36	18	32	50
<b>Total</b>	<b>285</b>	<b>302</b>	<b>587</b>	<b>339</b>	<b>323</b>	<b>662</b>

Source: Teachers Service Commission, Laikipia County

\*Provisional

## Special School Education Statistics

**Table 1.3.23: Special School Enrolment by Sub County, Class and Sex, 2023**

Sub County	Number														
	Foundation			Intermediate			Pre-vocation			Vocation			Grand total		
	Boys	Girls	Total	Boys	Girls	Total	Boys	Girls	Total	Boys	Girls	Total	Boys	Girls	Total
Laikipia East	78	148	226	87	93	180	42	33	75	0	1	1	207	275	482
Laikipia West	32	40	72	12	18	30	10	6	16	0	0	0	54	64	118
Nyahururu	49	35	84	29	27	56	29	48	77	9	18	27	116	128	244
Kirima	14	16	30	18	18	36	8	8	16	0	0	0	40	42	82
<b>Total</b>	<b>173</b>	<b>239</b>	<b>412</b>	<b>146</b>	<b>156</b>	<b>302</b>	<b>89</b>	<b>95</b>	<b>184</b>	<b>9</b>	<b>19</b>	<b>28</b>	<b>417</b>	<b>509</b>	<b>926</b>

Source: Ministry of Education, Kenya and Department of Education Laikipia County

\*Provisional

Laikipia North and Laikipia Central sub-counties have one special school each whose enrolment has reached grade 2 and thus their data is captured under the normal primary education statistics

**Table 1.3.24: Special School Enrolment by Sub County, Class and Sex, 2024\***

Sub County	Number														
	Foundation			Intermediate			Pre-vocation			Vocation			Grand total		
	Boys	Girls	Total	Boys	Girls	Total	Boys	Girls	Total	Boys	Girls	Total	Boys	Girls	Total
Laikipia East	127	71	198	49	47	96	42	53	95	3	1	4	220	174	394
Laikipia West	62	46	108	19	29	48	9	15	24	0	0	0	90	90	180
Nyahururu	104	79	193	43	50	93	66	36	102	0	0	0	213	165	378
Kirima	167	88	255	114	106	220	27	25	52	37	28	65	345	247	592
<b>Total</b>	<b>460</b>	<b>284</b>	<b>754</b>	<b>225</b>	<b>232</b>	<b>444</b>	<b>144</b>	<b>129</b>	<b>273</b>	<b>40</b>	<b>39</b>	<b>69</b>	<b>868</b>	<b>676</b>	<b>1,544</b>

Source: Ministry of Education, Kenya and Department of Education Laikipia County

\*Provisional

## Secondary Education Statistics

**Table 1.3.25: Secondary Schools by Type and Attendance, 2020-2024**

Type	Number																			
	2020				2021				2022				2023				2024*			
	Day	Boarding	Mixed	Total	Day	Boarding	Mixed	Total	Day	Boarding	Mixed	Total	Day	Boarding	Mixed	Total	Day	Boarding	Mixed	Total
Public	87	19	15	121	93	19	15	127	98	19	15	132	98	19	15	132	98	19	15	132
Private	3	15	0	18	3	14	0	17	3	14	0	17	3	12	0	15	3	12	0	15
<b>Total</b>	<b>90</b>	<b>34</b>	<b>15</b>	<b>139</b>	<b>96</b>	<b>33</b>	<b>15</b>	<b>144</b>	<b>101</b>	<b>33</b>	<b>15</b>	<b>149</b>	<b>101</b>	<b>31</b>	<b>15</b>	<b>147</b>	<b>101</b>	<b>31</b>	<b>15</b>	<b>147</b>

Source: Ministry of Education, Kenya and Department of Education Laikipia County

\*Provisional

**Table 1.3.26: Secondary Schools by Sub County and Type, 2020-2024**

Sub-County	Number																	
	2020			2021			2022			2023			2024*					
	Public	Private	Total	Public	Private	Total	Public	Private	Total	Public	Private	Total	Public	Private	Total			
Laikipia Central	25	3	28	31	3	34	22	0	22	32	0	32	32	0	32			
Laikipia East	21	3	24	22	3	25	21	2	23	22	2	24	22	2	24			
Laikipia North	7	0	7	8	0	8	9	0	9	9	0	9	9	0	9			
Laikipia West	31	3	34	31	3	34	21	3	24	22	3	25	22	3	25			
Nyahururu	37	9	46	37	9	46	26	6	32	26	6	32	26	6	32			
Kirima	0	0	0	0	0	0	21	0	21	21	0	21	21	0	21			
<b>Total</b>	<b>121</b>	<b>18</b>	<b>139</b>	<b>129</b>	<b>18</b>	<b>147</b>	<b>120</b>	<b>11</b>	<b>131</b>	<b>132</b>	<b>11</b>	<b>143</b>	<b>132</b>	<b>11</b>	<b>143</b>			

Source: Ministry of Education, Kenya and Department of Education Laikipia County

\*Provisional

**Table 1.3.27: Secondary School Enrolment by Class, Type and Sex 2020-2024**

Class	Number																													
	2020						2021						2022						2023						2024*					
	Public		Private		Total	Public		Private		Total	Public		Private		Total	Public		Private		Total	Public		Private		Total					
	Boys	Girls	Boys	Girls		Boys	Girls	Boys	Girls		Boys	Girls	Boys	Girls		Boys	Girls	Boys	Girls		Boys	Girls	Boys	Girls						
Form 1	5,614	5,455	218	349	11,636	5,027	5,405	220	319	10,971	5,657	5,300	202	310	11,469	6,060	5,705	250	312	12,327	6,130	5,780	201	309	12,420					
Form 2	5,483	5,317	237	467	11,504	5,245	5,440	223	400	11,308	5,549	5,473	221	361	11,604	5,886	5,890	173	275	12,224	6,021	5,677	211	329	12,238					
Form 3	4,882	5,118	236	378	10,614	5,050	5,189	203	359	10,801	5,401	6,426	233	384	12,444	5,450	5,407	184	347	11,388	5,673	5,420	152	297	11,542					
Form 4	4,192	4,082	270	364	8,908	4,394	4,796	251	349	9,790	5,223	4,873	245	371	10,712	5,264	5,173	205	358	11,000	5,405	5,210	159	363	11,137					
<b>Sub-Total</b>	<b>20,171</b>	<b>19,972</b>	<b>961</b>	<b>1,558</b>	<b>42,662</b>	<b>19,716</b>	<b>20,830</b>	<b>897</b>	<b>1,427</b>	<b>42,870</b>	<b>21,830</b>	<b>22,072</b>	<b>901</b>	<b>1,426</b>	<b>46,229</b>	<b>22,660</b>	<b>22,175</b>	<b>812</b>	<b>1,292</b>	<b>46,939</b>	<b>23,229</b>	<b>22,087</b>	<b>723</b>	<b>1,298</b>	<b>47,345</b>					
<b>Total</b>	<b>40,143</b>	<b>2,519</b>	<b>42,662</b>	<b>40,546</b>	<b>2,324</b>	<b>42,870</b>	<b>43,902</b>	<b>2,327</b>	<b>46,229</b>	<b>44,835</b>	<b>2,104</b>	<b>46,939</b>	<b>45,316</b>	<b>2,021</b>	<b>47,345</b>															

Source: Ministry of Education, Kenya and Department of Education Laikipia County

\*Provisional

**Table 1.3.28: Secondary School Enrolment by Sub County, Class and Sex, 2020**

Class	Number														
	Form 1			Form 2			Form 3			Form 4			Grand Total		
	Boys	Girls	Total	Boys	Girls	Total	Boys	Girls	Total	Boys	Girls	Total	Boys	Girls	Total
Laikipia North	298	291	589	275	265	540	216	238	454	198	161	359	987	955	1,942
Nyahururu	1,934	2,662	4,596	1,985	2,757	4,742	1,884	2,676	4,560	1,724	2,175	3,899	7,527	10,270	17,797
Laikipia West	1,766	1,251	3,017	1,557	1,125	2,682	1,351	1,042	2,393	1,139	895	2,034	5,813	4,313	10,126
Laikipia Central	866	829	1,695	947	868	1,815	886	828	1,714	771	621	1,392	3,470	3,146	6,616
Laikipia East	968	771	1,739	956	769	1,725	781	712	1,493	630	594	1,224	3,335	2,846	6,181
<b>Total</b>	<b>5,832</b>	<b>5,804</b>	<b>11,636</b>	<b>5,720</b>	<b>5,784</b>	<b>11,504</b>	<b>5,118</b>	<b>5,496</b>	<b>10,614</b>	<b>4,462</b>	<b>4,446</b>	<b>8,908</b>	<b>21,132</b>	<b>21,530</b>	<b>42,662</b>

Source: Ministry of Education, Laikipia County

**Table 1.3.29: Secondary School Enrolment by Sub County, Class and Sex, 2021**

Class	Number														
	Form 1			Form 2			Form 3			Form 4			Grand Total		
	Boys	Girls	Total	Boys	Girls	Total	Boys	Girls	Total	Boys	Girls	Total	Boys	Girls	Total
Laikipia North	293	253	546	297	278	575	270	280	550	224	208	432	1,084	1,019	2,103
Nyahururu	1,918	2,682	4,600	1,908	2,682	4,590	2,027	2,574	4,601	1,801	2,440	4,241	7,654	10,378	18,032
Laikipia West	1,286	1,161	2,447	1,399	1,199	2,598	1,183	1,044	2,227	1,066	996	2,062	4,934	4,400	9,334
Laikipia Central	788	795	1,583	873	906	1,779	886	932	1,818	806	833	1,639	3,353	3,466	6,819
Laikipia East	962	833	1,795	991	775	1,766	887	718	1,605	748	668	1,416	3,588	2,994	6,582
<b>Total</b>	<b>5,247</b>	<b>5,724</b>	<b>10,971</b>	<b>5,468</b>	<b>5,840</b>	<b>11,308</b>	<b>5,253</b>	<b>5,548</b>	<b>10,801</b>	<b>4,645</b>	<b>5,145</b>	<b>9,790</b>	<b>20,613</b>	<b>22,257</b>	<b>42,870</b>

Source: Ministry of Education, Laikipia County

**Table 1.3.30: Secondary School Enrolment by Sub County, Class and Sex, 2022**

Class	Number														
	Form 1			Form 2			Form 3			Form 4			Grand Total		
	Boys	Girls	Total	Boys	Girls	Total	Boys	Girls	Total	Boys	Girls	Total	Boys	Girls	Total
Laikipia North	250	197	447	245	224	469	226	237	463	220	210	430	941	868	1,809
Nyahururu	1,322	1,990	3,312	1,519	2,200	3,719	1,435	2,124	3,559	1,504	2,060	3,564	5,780	8,374	14,154
Laikipia West	1,314	853	2,167	1,255	804	2,059	1,271	810	2,081	1,075	650	1,725	4,915	3,117	8,032
Laikipia Central	1,005	881	1,886	1,056	895	1,951	977	878	1,855	966	857	1,823	4,004	3,511	7,515
Laikipia East	867	887	1,754	802	888	1,690	808	892	1,700	862	793	1,655	3,339	3,460	6,799
Kirima	1,101	802	1,903	893	823	1,716	917	1,869	2,786	841	674	1,515	3,752	4,168	7,920
<b>Total</b>	<b>5,859</b>	<b>5,610</b>	<b>11,469</b>	<b>5,770</b>	<b>5,834</b>	<b>11,604</b>	<b>5,634</b>	<b>6,810</b>	<b>12,444</b>	<b>5,468</b>	<b>5,244</b>	<b>10,712</b>	<b>22,731</b>	<b>23,498</b>	<b>46,229</b>

Source: Ministry of Education, Laikipia County

**Table 1.3.31: Secondary School Enrolment by Sub County, Class and Sex, 2023**

Class	Number														
	Form 1			Form 2			Form 3			Form 4			Grand Total		
	Boys	Girls	Total	Boys	Girls	Total	Boys	Girls	Total	Boys	Girls	Total	Boys	Girls	Total
Laikipia North	334	329	663	303	312	615	280	269	549	225	281	506	1,142	1,191	2,333
Nyahururu	1,616	2,208	3,824	1,477	2,280	3,757	1,390	2,117	3,507	1,365	1,994	3,359	5,848	8,599	14,447
Laikipia West	1,334	915	2,249	1,330	834	2,164	1,214	800	2,014	1,231	766	1,997	5,109	3,315	8,424
Laikipia Central	1,108	841	1,949	963	1,008	1,971	1,047	903	1,950	946	870	1,816	4,064	3,622	7,686
Laikipia East	1,086	811	1,897	1,113	819	1,932	923	802	1,725	874	751	1,625	3,996	3,183	7,179
Kirima	832	913	1,745	873	912	1,785	780	863	1,643	828	869	1,697	3,313	3,557	6,870
<b>Total</b>	<b>6,310</b>	<b>6,017</b>	<b>12,327</b>	<b>6,059</b>	<b>6,165</b>	<b>12,224</b>	<b>5,634</b>	<b>5,754</b>	<b>11,388</b>	<b>5,469</b>	<b>5,531</b>	<b>11,000</b>	<b>23,472</b>	<b>23,467</b>	<b>46,939</b>

Source: Ministry of Education, Laikipia County

\*Provisional

**Table 1.3.32: Secondary School Enrolment by Sub County, Class and Sex, 2024\***

Class	Number														
	Form 1			Form 2			Form 3			Form 4			Grand Total		
	Boys	Girls	Total	Boys	Girls	Total	Boys	Girls	Total	Boys	Girls	Total	Boys	Girls	Total
Laikipia North	360	335	695	333	322	655	323	260	583	277	269	546	1,293	1,186	2,479
Nyahururu	1,537	2,220	3,757	1,512	2,088	3,600	1,377	2,018	3,395	1,355	1,935	3,290	5,781	8,261	14,042
Laikipia West	1,225	756	1,981	1,130	701	1,831	1,077	693	1,770	1,009	636	1,645	4,441	2,786	7,227
Laikipia Central	1,159	767	1,926	1,175	850	2,025	1,016	861	1,877	1,076	807	1,883	4,426	3,285	7,711
Laikipia East	1,042	846	1,888	1,083	777	1,860	1,045	729	1,774	907	731	1,638	4,077	3,083	7,160
Kirima	807	856	1,663	788	939	1,727	835	859	1,694	781	832	1,613	3,211	3,486	6,697
<b>Total</b>	<b>6,130</b>	<b>5,780</b>	<b>11,910</b>	<b>6,021</b>	<b>5,677</b>	<b>11,698</b>	<b>5,673</b>	<b>5,420</b>	<b>11,093</b>	<b>5,405</b>	<b>5,210</b>	<b>10,615</b>	<b>23,229</b>	<b>22,087</b>	<b>45,316</b>

Source: Ministry of Education, Laikipia County

\*Provisional

**Table 1.3.33: Secondary School Enrolment and access indicators 2020-2024\***

Indicators	Number														
	2020			2021			2022			2023			2024*		
	Males	Female	Total	Males	Female	Total	Males	Female	Total	Males	Female	Total	Males	Female	Total
Enrollment	21,132	21,530	42,662	20,613	22,257	42,870	22,731	23,498	46,229	23,472	23,467	46,939	23,229	22,087	45,316
Eligible Population (14-17 Yrs)	24,739	25,525	50,264	25,036	25,733	50,769	25,333	25,941	51,274	25,630	26,149	51,779	25,928	26,357	52,285
Gross Enrollment Rates (GER)	85.4	84.3	84.9	82.3	86.5	84.4	89.7	90.6	90.2	91.6	89.7	90.7	89.6	83.8	86.7

Source: Ministry of Education, Laikipia County

\*Provisional

**Table 1.3.34 Public Secondary School Teachers' Distribution by Sub County and Sex, 2020-2024**

Sub-County	Number		
	2024*		
	Male	Female	Total
Laikipia North	59	33	92
Nyahururu	327	225	552
Laikipia West	258	119	377
Laikipia Central	200	123	323
Laikipia East	174	151	325
Kirima	107	65	172
<b>Total</b>	<b>1,125</b>	<b>716</b>	<b>1,841</b>

Source: Teachers Service Commission, Laikipia County

\*Provisional

**Table 1.3.35: Public Secondary School Teachers by Qualification and Sex, 2020-2024**

Qualification	Number														
	2020			2021			2022			2023			2024*		
	Male	Female	Total	Male	Female	Total	Male	Female	Total	Male	Female	Total	Male	Female	Total
<b>Trained</b>															
Graduate	935	437	1,372	765	445	1,210	906	604	1,510	721	603	1,324	629	942	1,571
Approved	47	13	60	38	10	48	23	14	37	25	23	48	79	121	200
S1/Diploma	28	76	104	57	41	98	127	73	200	97	86	183	24	36	60
Dip./Technical	36	23	59	36	29	65	29	8	37	26	17	43	3	7	10
Cert./Technical	0	0	0	0	0	0	0	0	0	0	0	0	0	0	0
<b>Sub Total</b>	<b>1,046</b>	<b>549</b>	<b>1,595</b>	<b>896</b>	<b>525</b>	<b>1,421</b>	<b>1,085</b>	<b>699</b>	<b>1,784</b>	<b>869</b>	<b>729</b>	<b>1,598</b>	<b>735</b>	<b>1,106</b>	<b>1,841</b>
<b>Untrained</b>															
Graduate	13	59	72	21	31	52	2	1	3	2	1	3	0	0	0
Unclassified	0	0	0	0	0	0	0	0	0	0	0	0	0	0	0
<b>Sub Total</b>	<b>13</b>	<b>59</b>	<b>72</b>	<b>21</b>	<b>31</b>	<b>52</b>	<b>2</b>	<b>1</b>	<b>3</b>	<b>2</b>	<b>1</b>	<b>3</b>	<b>0</b>	<b>0</b>	<b>0</b>
<b>Grand Total</b>	<b>1,059</b>	<b>608</b>	<b>1,667</b>	<b>917</b>	<b>556</b>	<b>1,473</b>	<b>1,087</b>	<b>700</b>	<b>1,787</b>	<b>871</b>	<b>730</b>	<b>1,601</b>	<b>735</b>	<b>1,106</b>	<b>1,841</b>

Source: Teachers Service Commission, Laikipia County

\*Provisional

**Technical Industrial and Vocational Educational Training Statistics****Table 1.3.36 Public County Vocational Training Centres (VTCs) by Constituency, 2020-2024**

Constituency	Number				
	2020	2021	2022	2023	2024*
Laikipia West	7	7	7	7	7
Laikipia East	3	3	3	3	3
Laikipia North	0	0	0	0	0
<b>Total</b>	<b>10</b>	<b>10</b>	<b>10</b>	<b>10</b>	<b>10</b>

Source: Department of Education, and Social Services, Laikipia County

\*Provisional

**Table 1.3.37 Enrolment in Public County Vocational Training Centres (VTCs) by Constituency and Sex, 2020 -2024**

Constituency	Number														
	2020			2021			2022			2023			2024*		
	Male	Female	Total	Male	Female	Total	Male	Female	Total	Male	Female	Total	Male	Female	Total
Laikipia West	523	328	851	296	204	500	305	211	516	307	279	586	348	154	502
Laikipia East	333	236	569	120	150	270	173	148	321	200	192	392	254	140	294
Laikipia North	0	0	0	0	0	0	0	0	0	0	0	0	0	0	0
<b>Total</b>	<b>856</b>	<b>564</b>	<b>1,420</b>	<b>416</b>	<b>354</b>	<b>770</b>	<b>478</b>	<b>359</b>	<b>837</b>	<b>507</b>	<b>471</b>	<b>978</b>	<b>602</b>	<b>294</b>	<b>796</b>

Source: Department of Education, and Social Services, Laikipia County

\*Provisional

**Table 1.3.38 County instructors in Public Vocational Training Centres (VTCs) by Constituency and Sex, 2020-2024**

Constituency	Number														
	2020			2021			2022			2023			2024*		
	Male	Female	Total	Male	Female	Total	Male	Female	Total	Male	Female	Total	Male	Female	Total
Laikipia West	9	9	18	9	9	18	9	9	18	9	9	18	9	9	18
Laikipia East	9	1	10	9	1	10	9	1	10	9	1	10	8	1	9
Laikipia North	0	0	0	0	0	0	0	0	0	0	0	0	0	0	0
<b>Total</b>	<b>18</b>	<b>10</b>	<b>28</b>	<b>18</b>	<b>10</b>	<b>28</b>	<b>18</b>	<b>10</b>	<b>28</b>	<b>18</b>	<b>10</b>	<b>28</b>	<b>18</b>	<b>9</b>	<b>27</b>

Source: Department of Education, and Social Services, Laikipia County

\*Provisional

**Table 1.3.39: Student Enrolment in Public Technical Institutions by Sex, 2020-2024**

Institution	Number														
	2020			2021			2022			2023			2024*		
	Male	Female	Total	Male	Female	Total	Male	Female	Total	Male	Female	Total	Male	Female	Total
Public Technical Training Institutes	262	81	343	238	172	410	238	196	434	249	218	467	388	396	784
Public VTCs (Youth Polytechnics)	856	564	1,420	416	354	770	478	359	837	507	471	978	602	294	896
<b>Total</b>	<b>1,118</b>	<b>645</b>	<b>1,763</b>	<b>654</b>	<b>526</b>	<b>1,180</b>	<b>716</b>	<b>555</b>	<b>1,271</b>	<b>756</b>	<b>689</b>	<b>1,445</b>	<b>990</b>	<b>690</b>	<b>1,680</b>

Source: Department of Education, and Social Services, Laikipia County and TVETA

\*Provisional

**Table 1.3.40: Laikipia Students Enrolment in Kenya TVETS, 2020**

Courses																			Number		Grand Total
	Trade Test I,II &III			Grade I,II &III			Artisan			Craft			Certificate			Diploma			Total Females	Total Males	
	Female	Male	Total	Female	Male	Total	Female	Male	Total	Female	Male	Total	Female	Male	Total	Female	Male	Total			
Agricultural and Mechanical Engineering	0	0	0	0	0	0	0	0	0	8	4	12	0	0	0	14	18	32	22	22	44
Applied Sciences	0	0	0	0	0	0	0	0	0	4	5	9	0	0	0	20	13	33	24	18	42
Automotive Engineering	0	0	0	0	0	0	0	0	0	0	0	0	0	0	0	0	0	0	0	0	0
Building and Civil Engineering	0	0	0	6	13	19	4	4	8	19	18	37	0	0	0	11	16	27	40	51	91
Business Courses	0	0	0	0	0	0	0	0	0	50	33	83	0	0	0	85	44	129	135	77	212
Electrical and Electronic Engineering	0	0	0	5	14	19	1	0	1	10	12	22	0	0	0	13	13	26	29	39	68
Fashion Design and Beauty	0	0	0	38	2	40	2	1	3	0	0	0	6	1	7	0	0	0	46	4	50
Health Sciences	0	0	0	0	0	0	0	0	0	0	0	0	0	0	0	0	0	0	0	0	0
Hospitality and Tourism Management	0	0	0	0	0	0	30	9	39	52	12	64	48	12	60	42	18	60	172	51	223
Information,Communication and Technology	0	0	0	0	0	0	0	0	0	5	3	8	12	7	19	28	31	59	45	41	86
Liberal Studies	0	0	0	0	0	0	0	0	0	0	0	0	0	0	0	13	4	17	13	4	17
Mechanical Engineering	0	0	0	0	0	0	0	0	0	4	3	7	0	0	0	0	0	0	4	3	7
<b>Total</b>	<b>0</b>	<b>0</b>	<b>0</b>	<b>49</b>	<b>29</b>	<b>78</b>	<b>37</b>	<b>14</b>	<b>51</b>	<b>152</b>	<b>90</b>	<b>242</b>	<b>66</b>	<b>20</b>	<b>86</b>	<b>226</b>	<b>157</b>	<b>383</b>	<b>530</b>	<b>310</b>	<b>840</b>

Source: Kenya Universities and Colleges Central Placement Service

**Table 1.3.41: Laikipia Students Enrolment in Kenya TVETS by Course, 2021**

Courses																			Number		Grand total
	Trade Test I,II &III			Grade I,II &III			Artisan			Craft			Certificate			Diploma					
	Female	Male	Total	Female	Male	Total	Female	Male	Total	Female	Male	Total	Female	Male	Total	Female	Male	Total			
Agricultural and Mechanical Engineering	0	0	0	0	0	0	0	0	0	2	3	5	0	0	0	14	25	39	44		
Applied Sciences	0	0	0	0	0	0	0	0	0	6	2	8	0	0	0	44	12	56	64		
Automotive Engineering	0	0	0	0	0	0	0	0	0	0	0	0	0	0	0	0	0	0	0		
Building and Civil Engineering	0	0	0	0	0	0	31	30	61	9	13	22	0	0	0	26	44	70	153		
Business Courses	0	0	0	0	0	0	0	0	0	9	10	19	4	1	5	160	115	275	299		
Electrical and Electronic Engineering	0	0	0	0	0	0	10	23	33	9	30	39	0	0	0	40	80	120	192		
Fashion Design and Beauty	0	0	0	40	0	40	3	0	3	9	1	10	0	0	0	0	0	0	53		
Health Sciences	0	0	0	0	0	0	0	0	0	9	0	9	0	0	0	0	0	0	9		
Hospitality and Tourism Management	0	0	0	0	0	0	33	17	50	9	18	27	63	19	82	86	20	106	265		
Information,Communication and Technology	0	0	0	0	0	0	0	0	0	9	6	15	14	8	22	18	21	39	76		
Liberal Studies	0	0	0	0	0	0	0	0	0	9	0	9	0	0	0	0	0	0	9		
Mechanical Engineering	0	0	0	0	0	0	0	0	0	9	1	10	0	0	0	0	0	0	10		
<b>Total</b>	<b>0</b>	<b>0</b>	<b>0</b>	<b>40</b>	<b>0</b>	<b>40</b>	<b>77</b>	<b>70</b>	<b>147</b>	<b>89</b>	<b>84</b>	<b>173</b>	<b>81</b>	<b>28</b>	<b>109</b>	<b>388</b>	<b>317</b>	<b>705</b>	<b>1,174</b>		

Source: Kenya Universities and Colleges Central Placement Service

**Table 1.3.42: Laikipia Students Enrolment in Kenya TVETS by Course, 2022**

Courses	Number																		Grand total
	Trade Test I,II &III			Grade I,II &III			Artisan			Craft			Certificate			Diploma			
	Female	Male	Total	Female	Male	Total	Female	Male	Total	Female	Male	Total	Female	Male	Total	Female	Male	Total	
Agricultural and Mechanical Engineering	0	0	0	0	0	0	0	0	0	2	2	4	1	3	4	17	30	47	55
Applied Sciences	0	0	0	0	0	0	0	0	0	0	0	0	0	0	0	10	8	18	18
Automotive Engineering	0	0	0	0	0	0	3	17	20	9	11	20	4	5	9	12	30	42	91
Building and Civil Engineering	0	0	0	0	0	0	0	0	0	0	0	0	1	2	3	17	29	46	49
Business Courses	0	0	0	0	0	0	0	2	2	13	8	21	33	18	52	118	45	163	238
Electrical and Electronic Engineering	0	0	0	0	0	0	17	17	34	2	16	18	18	21	39	41	72	113	204
Fashion Design and Beauty	0	0	0	0	0	0	9	0	9	7	0	7	15	0	15	11	2	13	44
Health Sciences	0	0	0	0	0	0	0	0	0	3	1	4	3	1	4	9	6	15	23
Hospitality and Tourism Management	0	0	0	0	0	0	1	0	1	1	3	4	14	9	23	25	8	33	61
Information,Communication and Technology	0	0	0	0	0	0	0	2	2	2	3	5	16	20	36	47	37	84	127
Library Studies	0	0	0	0	0	0	0	0	0	1	1	2	3	1	4	8	5	13	19
Mechanical Engineering	0	0	0	0	0	0	4	10	14	2	2	4	0	2	2	15	27	42	62
<b>Total</b>	<b>0</b>	<b>0</b>	<b>0</b>	<b>0</b>	<b>0</b>	<b>0</b>	<b>34</b>	<b>48</b>	<b>82</b>	<b>42</b>	<b>47</b>	<b>89</b>	<b>108</b>	<b>82</b>	<b>191</b>	<b>330</b>	<b>299</b>	<b>629</b>	<b>991</b>

Source: Kenya Universities and Colleges Central Placement Service

**Table 1.3.43: Laikipia Students Enrolment in Kenya TVETS by Course, 2023**

Courses	Number																			Grand Total	
	Trade Test I,II &III			Grade I,II &III			Artisan			Craft			Certificate			Diploma			Total		
	Female	Male	Total	Female	Male	Total	Female	Male	Total	Female	Male	Total	Female	Male	Total	Female	Male	Total	Female		Male
Agricultural and Mechanical Engineering	0	0	0	0	0	0	4	0	4	14	6	20	6	9	15	6	7	13	30	22	52
Applied Sciences	0	0	0	0	0	0	0	0	0	1	0	1	1	10	11	85	47	132	87	57	144
Automotive Engineering	0	0	0	0	0	0	14	14	28	7	12	19	6	3	9	25	33	58	52	62	114
Building and Civil Engineering	0	0	0	0	0	0	24	40	64	8	12	20	61	45	106	53	78	131	146	175	321
Business Courses	0	0	0	0	0	0	14	5	19	26	4	30	12	68	80	184	51	235	236	128	364
Electrical and Electronic Engineering	0	0	0	0	0	0	7	28	35	5	12	17	25	11	36	46	73	119	83	124	207
Fashion Design and Beauty	0	0	0	0	0	0	36	4	40	11	1	12	4	36	40	22	7	29	73	48	121
Health Sciences	0	0	0	0	0	0	0	0	0	7	0	7	13	23	36	93	48	141	113	71	184
Hospitality and Tourism Management	0	0	0	0	0	0	27	9	36	30	6	36	21	53	74	96	29	125	174	97	271
Information,Communication and Technology	0	0	0	0	0	0	2	1	3	7	6	13	19	22	41	50	42	92	78	71	149
Library Studies	0	0	0	0	0	0	0	0	0	1	2	3	7	13	20	10	4	14	18	19	37
Mechanical Engineering	0	0	0	0	0	0	1	3	4	2	4	6	19	8	27	9	23	32	31	38	69
<b>Total</b>	<b>0</b>	<b>0</b>	<b>0</b>	<b>0</b>	<b>0</b>	<b>0</b>	<b>129</b>	<b>104</b>	<b>233</b>	<b>119</b>	<b>65</b>	<b>184</b>	<b>194</b>	<b>301</b>	<b>495</b>	<b>679</b>	<b>442</b>	<b>1,121</b>	<b>1,121</b>	<b>912</b>	<b>2,033</b>

Source: Kenya Universities and Colleges Central Placement Service

**Table 1.3.44: Laikipia Students Enrolment in Kenya TVETS by Course, 2024**

Courses	Number																		Total Females	Total Males	Grand Total
	Trade Test I,II &III			Grade I,II &III			Artisan			Craft			Certificate			Diploma					
	Female	Male	Total	Female	Male	Total	Female	Male	Total	Female	Male	Total	Female	Male	Total	Female	Male	Total			
Agricultural and Mechanical Engineering	0	0	0	0	0	0	0	0	0	3	13	16	2	1	3	7	20	27	21	25	46
Applied Sciences	0	0	0	0	0	0	0	0	0	0	0	0	0	0	0	0	0	0	0	0	0
Automotive Engineering	0	0	0	0	0	0	0	0	0	0	0	0	0	0	0	0	0	0	0	0	0
Building and Civil Engineering	2	2	3	2	9	11	2	20	22	22	39	61	2	9	11	25	49	74	56	130	182
Business Courses	0	0	0	0	0	0	0	0	0	12	13	23	5	5	10	38	32	70	63	47	110
Electrical and Electronic Engineering	0	0	3	1	5	6	2	15	17	4	11	15	1	2	3	8	24	32	15	61	72
Fashion Design and Beauty	0	0	0	10	0	10	16	0	16	5	5	10	3	5	8	11	4	15	41	4	59
Health Sciences	0	0	0	0	0	0	0	0	0	0	0	0	0	0	0	0	0	0	0	0	0
Hospitality and Tourism Management	0	0	0	10	5	15	20	5	25	37	18	53	8	15	23	35	13	48	122	54	166
Information,Communication and Technology	0	0	0	0	0	0	0	0	0	17	14	31	10	10	20	39	14	53	62	42	104
Library Studies	0	0	0	0	0	0	0	0	0	0	0	0	0	0	0	0	0	0	0	0	0
Mechanical Engineering	0	0	0	0	3	3	0	10	10	1	9	10	3	9	12	4	10	14	8	33	41
<b>Total</b>	<b>2</b>	<b>4</b>	<b>6</b>	<b>23</b>	<b>22</b>	<b>45</b>	<b>40</b>	<b>50</b>	<b>90</b>	<b>101</b>	<b>122</b>	<b>219</b>	<b>34</b>	<b>56</b>	<b>90</b>	<b>167</b>	<b>166</b>	<b>333</b>	<b>388</b>	<b>396</b>	<b>784</b>

Source: Kenya Universities and Colleges Central Placement Service

\*Provisional

## University Education Statistics

**Table 1.3.45: Students Enrolled in Laikipia University by Sex and Level of Study, 2020-2024**

University	Level of study	Number														
		2020			2021			2022			2023			2024*		
		Male	Female	Total	Male	Female	Total	Male	Female	Total	Male	Female	Total	Male	Female	Total
Laikipia University	PHD	8	10	18	13	12	25	13	16	29	18	42	60	41	76	117
	Masters	13	5	18	14	8	22	16	11	27	17	14	31	27	21	48
	Bachelors Degree	2,342	2,654	4,996	3,084	2,615	5,699	3,014	3,399	6,413	3,609	4,021	7,630	4,273	4,313	8,586
	Diploma	19	19	38	33	45	78	1	7	8	298	182	480	428	240	668
	Certificate	0	0	0	0	0	0	0	0	0	0	0	0	0	0	0
<b>Total</b>	<b>2,382</b>	<b>2,688</b>	<b>5,070</b>	<b>3,144</b>	<b>2,680</b>	<b>5,824</b>	<b>3,044</b>	<b>3,433</b>	<b>6,477</b>	<b>3,942</b>	<b>4,259</b>	<b>8,201</b>	<b>4,769</b>	<b>4,650</b>	<b>9,419</b>	

Source: Laikipia University

\* Provisional

**Table 1.3.46: Laikipia University Lecturers by Category and Sex, 2020-2024**

University Lecturers	Category	Number														
		2020			2021			2022			2023			2024*		
		Male	Female	Total	Male	Female	Total	Male	Female	Total	Male	Female	Total	Male	Female	Total
Laikipia University	Full-Time	66	35	101	68	38	106	63	38	101	57	38	95	51	38	89
	Part-Time	80	43	123	80	61	141	76	38	114	124	47	171	132	39	171
	<b>Total</b>	<b>146</b>	<b>78</b>	<b>224</b>	<b>148</b>	<b>99</b>	<b>247</b>	<b>139</b>	<b>76</b>	<b>215</b>	<b>181</b>	<b>85</b>	<b>266</b>	<b>183</b>	<b>77</b>	<b>260</b>

Source: Laikipia University

\* Provisional

## University Education Statistics

**Table 1.3.47: Laikipia Students Enrolment in Kenya Universities by Faculty, 2020-2023**

Course	2020			2021			2022			2023		
	Female	Male	Total	Female	Male	Total	Female	Male	Total	Female	Male	Total
Bachelor of Applied Economics, with IT	23	26	49	8	11	19	14	10	24	9	4	13
Bachelor of Agribusiness Management	-	4	4	3	4	7	2	7	9	4	2	6
Bachelor of Agricultural Education & Extension	10	19	29	20	28	48	5	8	13	8	23	31
Bachelor of Arts ( Kiswahili And Communication)	48	32	80	67	47	114	28	21	49	3	5	8
Bachelor of Arts (Communication & Media)	52	43	95	57	56	113	22	15	37	32	29	61
Bachelor of Arts (English & Communication)	30	21	51	63	28	91	27	17	44	5	9	14
Bachelor of Arts (Geography)	17	31	48	36	58	94	8	7	15	4	8	12
Bachelor of Arts (Human Rights)	23	17	40	41	45	86	0	0	0	0	0	0
Bachelor of Commerce	43	38	81	61	89	150	24	48	72	31	24	55
Bachelor of Community Development	41	36	77	79	54	133	18	11	29	55	39	94
Bachelor of Criminology	35	59	94	40	74	114	9	22	31	17	20	37
Bachelor of Education (Early Childhood Education)	34	14	48	48	25	73	4	1	5	6	2	8
Bachelor of Education (Science)	29	61	90	60	89	149	60	55	115	43	48	91
Bachelor of Education Arts	253	155	408	285	216	501	130	62	192	88	59	147
Bachelor of Environmental Science	1	1	2	5	4	9	2	0	2	11	15	26
Bachelor of Information Communication Technology	18	55	73	19	60	79	31	47	78	17	36	53
Bachelor of Library & Information Science	9	2	11	18	17	35	8	1	9	18	15	33
Bachelor of Psychology	54	25	79	55	32	87	25	4	29	35	16	51
Bachelor of Science (Agricultural Economics)	2	2	4	4	1	5	3	1	4	1	2	3
Bachelor of Science (Biochemistry)	11	19	30	12	8	20	9	6	15	6	5	11
Bachelor of Science (Biomedical Science & Technology)	0	0	0	29	51	80	3	3	6	0	2	2
Bachelor of Science (Computer Science)	12	57	69	7	82	89	14	47	61	22	48	70
Bachelor of Science (Economics & Statistics)	34	63	97	46	56	102	5	9	14	6	12	18
Bachelors of Science (Utilization & Sustainability of Arid Lands (USAL)	0	0	0	0	1	1	0	0	0	2	5	7
Bachelor of Science Statistics	27	41	68	14	32	46	3	5	8	7	6	13
BSc (Science)	47	105	152	30	63	93	0	0	0	5	8	13
<b>Total</b>	<b>853</b>	<b>924</b>	<b>1,777</b>	<b>1,107</b>	<b>1,231</b>	<b>2,338</b>	<b>407</b>	<b>454</b>	<b>861</b>	<b>435</b>	<b>442</b>	<b>877</b>

Source: Kenya Universities and Colleges Central Placement Service

## Adult and Continuing Education Statistics

**Table 1.3.48: Adult Education Centres by Sub County, 2020-2024**

Sub County	Number				
	2020	2021	2022	2023	2024*
Laikipia East	17	18	18	18	16
Laikipia Central	9	10	10	10	8
Laikipia North	11	10	10	10	8
Laikipia West	14	13	13	13	9
Nyahururu	11	9	9	9	8
<b>Total</b>	<b>62</b>	<b>60</b>	<b>60</b>	<b>60</b>	<b>49</b>

Source: Adult Education Department, Laikipia County

\*Provisional

**Table 1.3.49: Learners Enrolment in Adult and Continuing Education- Basic Education, 2020-2024**

Sub County	2020			2021			2022			2023			2024*		
	Male	Female	Total	Male	Female	Total	Male	Female	Total	Male	Female	Total	Male	Female	Total
Laikipia East	237	764	1,001	240	746	986	247	856	1,103	200	750	950	180	705	885
Laikipia Central	155	247	402	94	201	295	120	182	302	117	192	309	90	166	256
Laikipia North	92	186	278	100	150	250	80	132	212	90	162	252	85	146	231
Laikipia West	122	213	335	85	205	290	102	230	332	100	250	350	72	203	275
Nyahururu	168	342	510	139	350	489	157	377	534	152	388	540	134	366	500
<b>Total</b>	<b>774</b>	<b>1,752</b>	<b>2,526</b>	<b>658</b>	<b>1,652</b>	<b>2,310</b>	<b>706</b>	<b>1,777</b>	<b>2,483</b>	<b>659</b>	<b>1,742</b>	<b>2,401</b>	<b>561</b>	<b>1,586</b>	<b>2,147</b>

Source: Adult Education Department, Laikipia County

\*Provisional

**Table 1.3.50: Learner's Enrolment in Adult and Continuing Education- Secondary School Education, 2020-2024**

Sub County	2020			2021			2022			2023			2024*		
	Male	Female	Total	Male	Female	Total	Male	Female	Total	Male	Female	Total	Male	Female	Total
Laikipia East	30	19	49	24	39	63	61	53	114	71	92	163	65	89	154
Laikipia Central	0	0	0	0	6	6	0	0	0	0	0	0	0	0	0
Laikipia North	0	0	0	3	11	14	0	0	0	0	0	0	4	7	11
Laikipia West	0	0	0	0	0	0	0	0	0	0	0	0	0	0	0
Nyahururu	5	10	15	9	12	21	21	28	49	24	37	61	19	32	51
<b>Total</b>	<b>35</b>	<b>29</b>	<b>64</b>	<b>36</b>	<b>68</b>	<b>104</b>	<b>82</b>	<b>81</b>	<b>163</b>	<b>95</b>	<b>129</b>	<b>224</b>	<b>88</b>	<b>128</b>	<b>216</b>

Source: Adult Education Department, Laikipia County

\*Provisional

## Library Services

**Table 1.3.51: Library Attendance by Category and Sex in Nanyuki and Rumuruti 2023-2024**

Category	2023					2024*				
	Nanyuki		Rumuruti		Total	Nanyuki		Rumuruti		Total
	Female	Male	Female	Male		Female	Male	Female	Male	
Children	12,256	12,617	16,296	16,878	58,047	15,367	14,133	13,456	17,055	60,011
Adult	15,859	17,077	3,973	10,510	47,419	19,022	18,138	12,453	15,982	65,595
<b>Sub-Total</b>	<b>28,115</b>	<b>29,694</b>	<b>20,269</b>	<b>27,388</b>	<b>105,466</b>	<b>34,389</b>	<b>32,271</b>	<b>25,909</b>	<b>33,037</b>	<b>125,606</b>
<b>Total</b>	<b>57,809</b>		<b>47,657</b>			<b>66,660</b>		<b>58,946</b>		

Source: Department of Education and Library Services, Laikipia County

Children-Pre school to grade 8

Adult-Form 1 and above

\*Provisional

**Table: 1.3.52: Library Users Registration by Category and Sex in Nanyuki and Rumuruti, 2023-2024**

Category	2023						2024*					
	Nanyuki			Rumuruti			Nanyuki			Rumuruti		
	Female	Male	Institutions	Female	Male	Institutions	Female	Male	Institutions	Female	Male	Institutions
Children	30	46	0	75	97	3	57	52	0	37	45	0
Adult	50	70	0	124	130	2	87	81	0	46	66	2
<b>Sub-Total</b>	<b>80</b>	<b>116</b>	<b>0</b>	<b>199</b>	<b>227</b>	<b>5</b>	<b>144</b>	<b>133</b>	<b>0</b>	<b>83</b>	<b>111</b>	<b>2</b>
<b>Total</b>	<b>196</b>		<b>0</b>	<b>426</b>		<b>5</b>	<b>277</b>		<b>0</b>	<b>194</b>		<b>2</b>

Source: Department of Education and Library Services, Laikipia County

Children-Pre school to grade 8

Adult-Form 1 and above

\*Provisional

**Table: 1.3.53: Issuance of Library Materials by Section in Nanyuki and Rumuruti, 2023-2024**

Section	Number					
	2023			2024*		
	Nanyuki	Rumuruti	Total	Nanyuki	Rumuruti	Total
Junior	154	2,800	2,954	3,280	2,800	2,954
Adult	342	3,500	3,842	4,457	3,500	3,842
<b>Total</b>	<b>496</b>	<b>6,300</b>	<b>6,796</b>	<b>7,737</b>	<b>6,300</b>	<b>6,796</b>

Source: Department of Education Library Services, Laikipia County

\*Provisional

\*\* Increase in 2024 for Nanyuki is as a result of distribution of materials to schools

## 1.4 Health

Health statistics covers the health and mortality related statistical activities, including topics like health facilities, medical personnel and Community health promoters, health insurance, contraceptive use and immunization coverage, Morbidity and OPD data

### Health Facilities Statistics

**Table 1.4.1: Health Facilities by Type, Ownership and Constituency, 2020- 2024**

Year	Constituency	Community Units	Primary Health Care Services								Secondary Health Care Facilities								Number
			Dispensaries and Clinics				Health Centres				Sub County Hospitals				County Hospitals				
			Government	NGO	FBO	Private	Government	NGO	FBO	Private	Government	NGO	FBO	Private	Government	NGO	FBO	Private	
2020	Laikipia East	18	22	1	5	24	0	0	2	1	1	0	0	0	1	1	0	0	0
	Laikipia West	30	27	0	4	22	7	0	8	4	2	0	0	3	1	0	0	0	0
	Laikipia North	15	26	0	0	5	0	0	1	0	2	0	0	0	0	0	0	0	0
	<b>Total</b>	<b>63</b>	<b>75</b>	<b>1</b>	<b>9</b>	<b>51</b>	<b>7</b>	<b>0</b>	<b>11</b>	<b>5</b>	<b>5</b>	<b>0</b>	<b>0</b>	<b>4</b>	<b>2</b>	<b>0</b>	<b>0</b>	<b>0</b>	<b>0</b>
2021	Laikipia East	18	22	1	5	26	0	0	1	1	1	0	1	1	1	0	0	0	0
	Laikipia West	30	27	0	4	25	5	0	8	4	2	0	0	3	1	0	0	0	0
	Laikipia North	15	26	0	0	5	0	0	1	0	2	0	0	0	0	0	0	0	0
	<b>Total</b>	<b>63</b>	<b>75</b>	<b>1</b>	<b>9</b>	<b>56</b>	<b>5</b>	<b>0</b>	<b>10</b>	<b>5</b>	<b>5</b>	<b>0</b>	<b>1</b>	<b>4</b>	<b>2</b>	<b>0</b>	<b>0</b>	<b>0</b>	<b>0</b>
2022	Laikipia East	20	22	1	3	33	0	0	1	1	1	0	1	1	1	0	0	0	0
	Laikipia West	30	29	0	5	27	6	0	8	4	2	0	0	3	1	0	0	0	0
	Laikipia North	15	27	0	0	3	0	0	1	0	2	0	0	0	0	0	0	0	0
	<b>Total</b>	<b>65</b>	<b>78</b>	<b>1</b>	<b>8</b>	<b>63</b>	<b>6</b>	<b>0</b>	<b>10</b>	<b>5</b>	<b>5</b>	<b>0</b>	<b>1</b>	<b>4</b>	<b>2</b>	<b>0</b>	<b>0</b>	<b>0</b>	<b>0</b>
2023	Laikipia East	20	24	1	2	36	1	0	2	1	1	0	0	1	1	0	0	0	0
	Laikipia West	30	29	0	6	32	6	0	2	4	2	0	1	3	1	0	0	0	0
	Laikipia North	15	28	0	0	5	0	0	1	0	2	0	0	0	0	0	0	0	0
	<b>Total</b>	<b>65</b>	<b>81</b>	<b>1</b>	<b>8</b>	<b>73</b>	<b>7</b>	<b>0</b>	<b>5</b>	<b>5</b>	<b>5</b>	<b>0</b>	<b>1</b>	<b>4</b>	<b>2</b>	<b>0</b>	<b>0</b>	<b>0</b>	<b>0</b>
2024*	Laikipia East	58	26	1	2	40	0	0	1	1	1	0	0	1	1	0	0	0	0
	Laikipia West	68	30	0	6	32	6	0	8	4	2	0	1	3	1	0	0	0	0
	Laikipia North	26	30	0	0	5	0	0	0	0	2	0	0	0	0	0	0	0	0
	<b>Total</b>	<b>152</b>	<b>86</b>	<b>1</b>	<b>8</b>	<b>77</b>	<b>6</b>	<b>0</b>	<b>9</b>	<b>5</b>	<b>5</b>	<b>0</b>	<b>1</b>	<b>4</b>	<b>2</b>	<b>0</b>	<b>0</b>	<b>0</b>	<b>0</b>

Source: Department of Health, County Government of Laikipia  
\*Provisional

**Table 1.4.2: Public Health Facilities Beds and Cots by Constituency and Type of Facility, 2020- 2024**

Year	Constituency	Number								
		Hospitals			Health Centres			Dispensaries		
		Beds	Cots	Total	Beds	Cots	Total	Beds	Cots	Total
2020	Laikipia East	533	39	572	0	0	0	31	7	38
	Laikipia West	224	81	305	40	18	58	33	3	36
	Laikipia North	34	13	47	0	0	0	10	2	12
	<b>Total</b>	<b>791</b>	<b>133</b>	<b>924</b>	<b>40</b>	<b>18</b>	<b>58</b>	<b>74</b>	<b>12</b>	<b>86</b>
2021	Laikipia East	560	39	599	0	0	0	31	7	38
	Laikipia West	282	81	363	40	18	58	39	3	42
	Laikipia North	34	13	47	0	0	0	15	2	17
	<b>Total</b>	<b>876</b>	<b>133</b>	<b>1,009</b>	<b>40</b>	<b>18</b>	<b>58</b>	<b>85</b>	<b>12</b>	<b>97</b>
2022	Laikipia East	584	52	636	0	0	0	33	7	40
	Laikipia West	287	81	368	44	16	60	38	3	41
	Laikipia North	34	13	47	0	0	0	18	2	20
	<b>Total</b>	<b>905</b>	<b>146</b>	<b>1,051</b>	<b>44</b>	<b>16</b>	<b>60</b>	<b>89</b>	<b>12</b>	<b>101</b>
2023	Laikipia East	742	52	794	10	2	12	38	10	48
	Laikipia West	561	81	642	52	16	68	40	8	48
	Laikipia North	34	13	47	9	1	10	24	4	28
	<b>Total</b>	<b>1,337</b>	<b>146</b>	<b>1,483</b>	<b>71</b>	<b>19</b>	<b>90</b>	<b>102</b>	<b>22</b>	<b>124</b>
2024*	Laikipia East	787	60	847	10	2	12	42	10	52
	Laikipia West	606	86	692	52	16	68	40	8	48
	Laikipia North	34	13	47	9	1	10	24	4	28
	<b>Total</b>	<b>1,427</b>	<b>159</b>	<b>1,586</b>	<b>71</b>	<b>19</b>	<b>90</b>	<b>106</b>	<b>22</b>	<b>128</b>

Source: Department of Health, County Government of Laikipia  
\*Provisional

**Table 1.4.3: Registered Medical Personnel per Cadre and Sex, 2020- 2024**

Type of Personnel	2020			2021			2022			2023			2024*			Number
	Male	Female	Total	Male	Female	Total	Male	Female	Total	Male	Female	Total	Male	Female	Total	
Doctors/ Medical Officers	42	30	72	42	30	72	28	28	56	51	47	98	56	50	106	
Dentist	2	0	2	2	0	2	2	0	2	3	2	5	3	2	5	
Dental Technologists	1	2	3	1	2	3	3	2	5	2	2	4	3	2	5	
Registered Clinical Officers (RCO)	45	73	118	45	73	118	48	37	85	56	66	122	60	75	135	
Pharmacists	14	4	18	14	4	18	18	6	24	22	8	30	21	8	29	
Pharmaceutical Technologists	18	7	25	18	7	25	10	4	14	11	7	18	17	11	28	
Nurses	103	434	537	103	434	537	79	327	406	107	417	524	124	436	560	
Public Health officers/Technicians	51	44	95	51	44	95	38	22	60	40	27	67	37	27	64	
Occupational Therapists	2	1	3	2	1	3	3	1	4	4	1	5	4	1	5	
Physiotherapists	5	1	6	5	1	6	2	3	5	6	4	10	4	4	8	
Orthopaedic	4	2	6	4	2	6	5	2	7	5	2	7	8	2	10	
Medical Social Workers	4	6	10	4	6	10	3	7	10	4	8	12	2	9	11	
Plaster Technicians	3	1	4	3	1	4	0	0	0	4	2	6	2	3	5	
Laboratory Technologists	34	22	56	34	22	56	26	31	57	39	42	81	43	38	81	
Health & Record Information officers/Technicians	9	10	19	9	10	19	10	8	18	11	16	27	10	20	30	
Medical Engineers	15	4	19	15	4	19	5	1	6	8	2	10	7	3	10	
Nutritionists	6	19	25	6	19	25	6	26	32	8	27	35	8	29	37	
Radigraphers	4	2	6	4	2	6	2	2	4	7	6	13	8	6	14	
Drivers			0			0	16	2	18	24	2	26	23	2	25	
<b>Total</b>	<b>362</b>	<b>662</b>	<b>1,024</b>	<b>362</b>	<b>662</b>	<b>1,024</b>	<b>304</b>	<b>509</b>	<b>813</b>	<b>412</b>	<b>688</b>	<b>1,100</b>	<b>440</b>	<b>728</b>	<b>1,168</b>	

Source: Department of Health, County Government of Laikipia

\*Provisional

**Table 1.4.4: Community Health Promoters (CHPs) by Wards, 2020-2024**

Ward	Number							
	CHVs			CHPs				
	2020	2021	2022	2023	2024*			
				Male	Female	Total		
Githiga	56	56	85	70	27	44	71	
Olmoran	45	42	74	58	22	35	57	
Marmaret	158	152	182	145	44	102	146	
Igwamiti	198	193	203	143	37	105	142	
Tigithi	67	67	138	105	29	70	99	
Umande	55	55	54	47	5	41	46	
Nanyuki	78	78	89	71	12	59	71	
Mukogodo East	65	65	78	61	16	45	61	
Sosian	45	45	59	61	27	31	58	
Salama	55	53	86	68	37	31	68	
Thingithu	75	72	112	75	13	76	89	
Mukogodo West	45	45	64	53	19	33	52	
Ngobit	65	62	113	93	22	69	91	
Segera	50	50	68	61	23	48	71	
Rumuruti	43	43	52	40	8	31	39	
<b>Total</b>	<b>1,100</b>	<b>1,078</b>	<b>1,457</b>	<b>1,151</b>	<b>341</b>	<b>820</b>	<b>1,161</b>	

Source: Department of Health, County Government of Laikipia

\*Provisional

**Table 1.4.5: Registered Members of the NHIF and SHA by Category of Employment, 2020-2024\***

Sector	Sub-Sector	NHIF				Number
		2020	2021	2022	2023	SHA
		2024*				
Government Sector	National Government Departments-Civil Servants	936	920	744	744	627
	County Government- Civil servants, Casuals, and ECDE Teachers	3,659	2,863	3,549	3,556	3,461
	Teachers Service Commission	6,029	6,699	6,704	6,007	5,278
	National Police Service	901	872	840	839	761
	National Prisons Service	844	915	990	1,070	1,113
	Parastatals- Public Servants	859	885	885	1,590	-
Government Sponsored Programmes	Health Insurance Subsidy Programme(HISP)**	3,675	1,963	2,303	3,367	-
	Older Person and People with Severe Disabilities (OPSD)**	2,648	395	756	-	-
	Secondary School Programme	40,143	40,546	51,614	51,614	-
	Universal Health Care Programme	56,774	15,329	15,329	15,329	-
	NG-CDF programme for vulnerables- Laikipia East	1,000	1,000	1,000	610	-
Rider smart- Boda boda riders programme	0	0	0	1,914	-	
County Government Supported Subsidy	7,175	0	0	0	-	
Private Sector (Payroll Employees)	61,423	58,972	60,564	67,225	-	
Self Employed/ Informal Sector	93,389	57,176	60,983	146,907	-	
<b>Total</b>		<b>279,455</b>	<b>188,535</b>	<b>206,261</b>	<b>300,772</b>	<b>11,240</b>
<b>Total SHA registration in Laikipia County</b>						<b>296,354</b>

Source: NHIF and SHA

\*Provisional

**Table 1.4.7: Full Immunization Coverage Rate of Under - One-Year-Old Children by Constituency, 2020-2024\***

Constituency	Number														
	2020			2021			2022+			2023			2024*		
	Target	Number	Percentage	Target	Number	Percentage	Target	Number	Percentage	Target	Number	Percentage	Target	Number	Percentage
Laikipia East	4,444	4,222	95	4,346	4,300	99	3,846	3,880	101	3,935	3,983	101	4,004	4,119	103
Laikipia West	8,606	7,487	87	7,664	7,664	100	7,402	6,653	90	7,573	6,840	90	7,705	7,020	91
Laikipia North	2,993	2,065	69	2,127	2,096	99	2,614	1,919	73	2,635	2,123	81	2,721	3,391	125
<b>Total</b>	<b>16,043</b>	<b>13,774</b>	<b>86</b>	<b>14,137</b>	<b>14,060</b>	<b>99</b>	<b>13,862</b>	<b>12,452</b>	<b>90</b>	<b>14,143</b>	<b>12,946</b>	<b>92</b>	<b>14,430</b>	<b>14,530</b>	<b>101</b>

Source: Department of Health, County Government of Laikipia

\*Provisional

+ Revised

**Table 1.4.8: Under-Age Pregnancy Cases Reported by Age Group, 2020 - 2024\***

Years/Age-Group	Number				
	2020	2021	2022	2023	2024*
9-11	143	107	169	76	108
12-14	314	675	413	247	619
15-17	5,309	3,923	2,918	2,497	2,221
<b>Total</b>	<b>5,766</b>	<b>4,705</b>	<b>3,500</b>	<b>2,820</b>	<b>2,948</b>

Source: Department of Health, County Government of Laikipia

\*Provisional

**Table 1.4.6: Contraceptive Use by Method and Constituency, 202-2024\***

Constituency	2020						2021						2022						2023						2024*						Number
	FP Injections	IUCD insertion	Implants insertion	Pills		Client receiving male condoms	FP Injections	IUCD insertion	Implants insertion	Pills		Client receiving male condoms	FP Injections	IUCD insertion	Implants insertion	Pills		Client receiving male condoms	FP Injections	IUCD insertion	Implants insertion	Pills		Client receiving male condoms	FP Injections	IUCD insertion	Implants insertion	Pills		Client receiving male condoms	
				combined oral contraceptive	Sterilization BTL					combined oral contraceptive	Sterilization BTL					combined oral contraceptive	Sterilization BTL					combined oral contraceptive	Sterilization BTL					combined oral contraceptive	Sterilization BTL		
Laikipia East	7,064	855	2,524	5,302	7	715	9,492	637	3,451	5,504	18	921	10,806	408	3,647	5,654	7	1,025	11,842	406	4,066	5,630	2	858	9,888	385	2,697	5,139	5	1,347	
Laikipia North	6,147	107	675	1,441	38	1,662	7,526	15	1,141	1,636	0	1,944	9,724	106	1,145	1,570	0	1,233	9,129	10	1,818	1,070	0	0	6,782	123	1,243	1,336	1	763	
Laikipia West	11,304	1,214	1,859	4,233	72	1,281	11,285	1,080	3,130	5,923	62	3,942	15,496	809	642	6,148	52	4,855	17,420	516	3,086	4,233	32	748	10,229	489	1,453	4,797	11	1,318	
<b>Total</b>	<b>24,515</b>	<b>2,176</b>	<b>5,058</b>	<b>10,976</b>	<b>117</b>	<b>3,658</b>	<b>28,303</b>	<b>1,732</b>	<b>7,722</b>	<b>13,063</b>	<b>80</b>	<b>6,807</b>	<b>36,026</b>	<b>1,323</b>	<b>5,434</b>	<b>13,372</b>	<b>59</b>	<b>7,113</b>	<b>38,391</b>	<b>932</b>	<b>8,970</b>	<b>10,933</b>	<b>34</b>	<b>1,606</b>	<b>26,899</b>	<b>997</b>	<b>5,393</b>	<b>11,272</b>	<b>17</b>	<b>3,428</b>	

Source: Department of Health, County Government of Laikipia

\*Provisional

**Table 1.4.9: Outpatient Morbidity for Patients Below 5 years of Age by Constituency, 2020-2024\***

Diseases	2020				2021				2022				2023				2024*				Number
	Laikipia North	Laikipia West	Laikipia East	Total	Laikipia North	Laikipia West	Laikipia East	Total	Laikipia North	Laikipia West	Laikipia East	Total	Laikipia North	Laikipia West	Laikipia East	Total	Laikipia North	Laikipia West	Laikipia East	Total	
<b>Reported Cases</b>																					
Road Accident Injuries	19	712	16	747	8	32	12	52	4	107	38	149	0	0	0	0	14	10	23	47	
Anemia Cases	1,756	209	155	2,120	36	306	184	526	15	277	158	450	52	454	189	695	63	245	161	469	
Asthma	0	0	0	0	0	0	0	0	35	404	134	573	33	453	226	712	49	358	241	648	
Autism	0	0	0	0	0	0	0	0	0	1	9	10	0	0	49	49	0	0	99	99	
Bilharzia	0	3	1	4	0	9	2	11	0	53	0	53	3	19	0	22	1	6	0	7	
Bites - Animal, Snake, etc	56	136	28	220	5	12	3	20	55	230	35	320	21	138	28	187	6	3	0	9	
Brucellosis	0	8	1	9	1	45	0	46	0	2	2	4	0	5	2	7	0	1	0	1	
Burns	437	702	414	1,553	341	626	141	1,108	414	459	170	1,043	313	454	201	968	295	496	411	1,202	
Cerebral Palsy	0	0	0	0	0	0	0	0	1	5	191	197	1	4	39	44	12	18	11	23	
Chicken Pox	31	172	132	335	70	284	303	657	220	495	729	1,444	147	864	543	1,554	27	278	190	495	
Cholera	0	0	0	0	0	0	0	0	0	0	0	0	0	0	0	0	0	0	0	0	
Confirmed Malaria	52	93	11	156	45	191	6	242	47	131	2	180	67	91	5	163	79	150	12	241	
Congenital Anomalies	0	4	1	5	0	0	0	0	0	0	0	0	0	0	0	0	0	0	0	0	
Dental Disorders	56	644	169	869	65	626	141	832	29	384	177	590	82	386	260	728	75	286	316	677	
Diabetes	11	29	14	54	254	9,775	4,213	14,242	0	32	15	47	0	19	25	44	0	21	51	72	
Diarrhoea	3,370	5,035	2,774	11,179	1,376	1,921	1,642	4,939	137	1,124	847	2,108	5,040	7,156	4,208	16,404	3,561	6,544	4,053	14,158	
Disease of the skin (incl. wounds)	2,114	6,988	3,554	12,656	1,814	2,341	3,593	7,748	1,476	4,449	4,073	9,998	1,903	4,711	4,669	11,283	1,582	4,776	4,885	11,243	
Dysentery (Bloody Diarrhoea)	35	27	6	68	63	136	29	228	114	35	32	181	64	28	66	158	45	85	5	135	
Ear Infections/Conditions	756	2,900	5,230	8,886	689	4,782	894	6,365	1,050	2,714	1,050	4,814	728	2,158	935	3,821	741	1,055	964	2,760	
Epilepsy	6	65	56	127	0	0	0	0	1	44	8	53	3	54	20	77	4	34	14	52	
Eye Infections	1,969	2,057	886	4,912	0	2,791	1,583	4,374	1,453	2,343	1,908	5,704	1,598	2,221	1,788	5,607	1,448	2,871	1,698	6,017	
Hepatitis	1	8	6	15	0	12	9	21	3	2	2	7	6	13	4	23	8	3	2	13	
Intestinal worms	1,065	2,020	725	3,810	1,201	1,854	1,435	4,490	805	1,431	1,379	3,615	1,326	1,417	1,232	3,975	542	1,673	1,191	3,406	
Jiggers infestation	18	14	17	49	12	38	1	51	13	23	0	36	15	42	5	62	21	45	1	67	
Malnutrition	148	197	42	387	144	351	63	558	170	175	140	485	245	488	84	817	174	193	120	487	
Measles	0	8	13	21	5	23	24	52	0	21	6	27	3	40	34	77	25	21	11	57	
Meningococcal Meningitis	2	4	7	13	0	0	0	0	0	4	2	6	1	5	4	10	1	6	0	7	
Mental Disorders	8	2	6	16	1	33	13	47	2	11	4	17	1	4	14	19	7	15	5	27	
Mumps	32	122	131	285	38	89	34	161	27	208	205	440	223	832	522	1,577	45	318	59	422	
Neonatal Tetanus	0	0	0	0	0	0	0	0	0	48	0	48	0	2	0	2	4	4	0	8	
Newly Diagnosed HIV	1	3	1	5	16	13	9	38	0	0	0	0	0	0	0	0	0	0	0	0	
Other convulsive disorders	0	0	0	0	0	0	0	0	5	245	19	269	1	181	117	299	9	382	44	435	
Other eye condition	90	316	170	576	0	0	0	0	0	0	0	0	0	0	0	0	0	0	0	0	
Other injuries	0	0	0	0	0	0	0	0	421	1,045	612	2,078	401	1,065	674	2,140	0	0	0	0	
Other meningitis	0	0	0	0	0	0	0	0	0	35	0	35	1	18	0	19	4	180	1	185	
Pneumonia	566	2,189	484	3,239	1,234	5,432	1,508	8,174	47	0	196	243	1,222	4,671	1,324	7,217	1,230	4,913	1,573	7,716	
Poisoning	5	120	19	144	5	70	24	99	10	82	13	105	4	84	5	93	9	29	13	51	
Polioyelitis (AFP)	0	0	0	0	0	0	0	0	0	2	11	13	0	13	0	13	0	0	1	1	
Rickets	2	76	50	128	0	95	45	140	0	175	4	179	0	119	2	121	0	36	30	66	
Sexual Violence	0	1	6	7	0	0	0	0	12	16	3	31	20	7	4	31	6	15	5	26	
Suspected Malaria	177	459	78	714	71	1,096	198	1,365	66	937	99	1,102	110	732	75	917	15	524	106	645	
Tonsillitis	17,351	33,029	1,970	52,350	987	6,528	5,223	12,738	807	5,302	4,122	10,231	899	5,277	4,896	11,072	1,233	6,370	5,099	12,702	
Tuberculosis	3	18	2	23	61	11	108	180	0	29	46	75	0	0	0	0	0	0	0	0	
Typhoid Fever	2	136	7	145	52	131	7	190	6	61	39	106	0	234	102	336	0	93	87	180	
Upper Respiratory Tract Infection	17,315	33,029	19,740	70,084	25,278	46,982	33,477	105,737	22,905	37,709	29,453	90,067	21,588	37,181	30,614	89,383	20,007	44,291	30,830	95,128	
Urinary Tract Infection	182	609	536	1,327	145	603	413	1,161	177	672	587	1,436	109	682	413	1,204	136	708	638	1,482	
Violence related injuries	0	0	0	0	0	0	0	0	5	13	11	29	6	19	6	31	16	18	8	42	
All Other Diseases	4,912	20,152	12,643	37,707	3,744	20,220	10,164	34,128	3,320	15,166	9,925	28,411	3,824	17,010	13,024	33,858	4,311	19,074	11,509	34,894	
<b>New Cases</b>																					
First Attendances	20,808	57,716	29,788	108,312	27,005	69,811	45,038	141,854	64,355	55,188	41,510	161,053	24,432	59,061	46,264	129,757	19,943	66,331	37,831	124,105	
Re-attendances	12,810	44,072	32,906	89,788	17,913	50,449	54,012	122,374	16,519	43,262	50,901	110,682	15,623	48,047	55,562	119,232	14,054	55,681	50,136	119,871	
Referrals from other Health Facility	74	740	111	925	4	1,231	225	1,460	95	97	2,178	2,370	3	507	2,160	2,670	24	448	107	579	
Referrals to other Health Facility	380	310	353	1,043	95	394	338	827	45	368	245	658	66	352	258	676	73	262	258	593	
Referrals from community unit	0	0	0	0	0	0	0	0	664	8	17	689	5	9	27	41	1	16	6	23	
Referrals to community unit	0	0	0	0	0	0	0	0	423	0	1	424	0	2	8	10	0	0	0	0	

Source: Department of Health, County Government of Laikipia

\*Provisional

**Table 1.4.10: Outpatient Morbidity for Patients Aged 5 Years and Above by Constituency, 2020- 2024\***

Diseases	2020				2021				2022				2023				2024*				Number
	Laikipia North	Laikipia West	Laikipia East	Total	Laikipia North	Laikipia West	Laikipia East	Total	Laikipia North	Laikipia West	Laikipia East	Total	Laikipia North	Laikipia West	Laikipia East	Total	Laikipia North	Laikipia West	Laikipia East	Total	
<b>Reported Cases</b>																					
Abortion	116	713	663	1,492	81	792	618	1,491	59	703	400	1,162	51	955	363	1,369	72	1,137	584	1,793	
Road Accident Injuries	340	4,787	328	5,455	342	2,380	260	2,982	261	1,016	223	1,500	153	786	252	1,191	190	371	229	790	
Anemia Cases	221	971	546	1,738	400	5,579	692	6,671	262	1,800	647	2,709	262	1,924	714	2,900	287	1,525	981	2,793	
Bilharzia	4	16	9	29	4	268	9	281	19	48	5	72	23	113	2	138	15	95	16	126	
Bites - Animal, Snake, etc	254	624	216	1,094	241	547	29	817	186	1,046	291	1,523	192	680	177	1,049	189	551	127	867	
Brucellosis	33	563	135	731	13	2	6	21	7	341	201	549	28	228	166	422	21	241	136	398	
Burns	463	808	491	1,762	407	800	447	1,654	344	552	450	1,346	323	724	484	1,531	349	598	520	1,467	
Chicken Pox	50	370	191	611	115	553	255	923	434	1,381	1,414	3,229	324	1,805	663	2,792	37	416	161	614	
Cholera	0	0	1	1	0	0	0	0	0	0	0	0	0	0	0	0	0	0	0	0	
Suspected Malaria	432	1,962	225	2,619	116	10	15	141	286	3,573	325	4,184	187	2,132	1,711	4,030	464	2,265	454	3,183	
Confirmed Malaria	184	360	70	614	7	270	43	710	254	204	34	492	339	336	54	729	549	394	51	994	
Dental Disorders	804	7,527	4,473	12,804	755	11,724	4,347	16,826	706	8,738	5,121	14,565	765	11,740	5,388	17,893	899	11,581	5,424	17,904	
Diabetes	258	9,198	4,410	13,866	254	9,775	4,213	14,242	433	9,685	8,589	18,707	309	10,432	3,429	14,170	426	9,490	4,020	13,936	
Diarrhoea	4,667	9,358	4,671	18,696	5,503	9,920	7,781	23,204	6,797	10,268	6,174	23,239	5,658	11,734	7,063	24,455	4,850	9,037	6,240	20,127	
Disease of Pneurperium and Child Bir	176	1,087	88	1,351	185	799	176	1,160	211	1,033	102	1,346	151	497	119	767	126	1,469	155	1,750	
Dis. of the skin (incl. wounds)	6,124	17,853	11,376	35,353	5,498	15,142	18,477	39,117	4,729	13,179	10,288	28,196	5,088	12,900	11,571	29,559	4,852	12,439	11,628	28,919	
Dysentery (Bloody Diarrhoea)	106	101	156	363	147	85	33	265	221	131	59	411	131	178	124	433	124	78	55	257	
Ear Infections/Conditions	2,196	9,596	1,777	13,569	1,059	8,248	2,033	11,340	1,049	5,722	1,888	8,659	1,085	5,914	2,464	9,463	1,307	3,249	6,560	11,116	
Epilepsy	170	799	398	1,367	177	736	758	1,671	115	612	173	900	118	1,065	238	1,421	126	740	453	1,319	
Eye Infections	3,555	8,012	3,141	14,708	3,581	11,114	4,470	19,165	3,141	8,956	13,558	25,655	3,295	8,684	15,240	27,219	3,348	12,081	14,728	30,157	
Hypertension	1,766	23,579	12,968	38,313	2,064	22,869	10,958	35,891	1,914	20,822	10,891	33,627	2,100	24,786	10,631	37,517	1,774	22,904	12,005	36,683	
Hepatitis	1	26	62	89	0	12	9	21	0	28	17	45	5	32	28	65	4	44	58	106	
Intestinal worms	3,663	24,493	5,000	33,156	3,454	8,387	60,487	72,328	2,523	7,258	6,575	16,356	2,399	9,184	5,818	17,401	2,269	7,974	5,403	15,646	
Upper Respiratory Tract Infection	35,583	63,659	35,275	134,517	48,812	96,069	60,487	205,368	40,448	81,487	54,755	176,690	0	0	0	0	45,862	83,081	61,422	190,365	
Malaria in Pregnancy	0	0	0	0	9	189	4	202	23	136	53	212	30	60	2	92	13	67	3	83	
Malnutrition	87	104	15	206	190	154	63	407	119	192	68	379	106	386	58	550	77	220	68	365	
Measles	0	28	25	53	0	0	0	0	1	47	6	54	1	32	6	39	11	55	13	79	
Meningococcal Meningitis	1	24	17	42	0	0	0	0	0	3	1	4	0	57	0	57	1	9	2	12	
Mental Disorders	156	912	601	1,669	329	1,489	1,954	3,772	284	1,305	1,195	2,784	282	1,646	1,184	3,112	362	1,429	1,255	3,046	
Mumps	78	304	160	542	26	6	22	54	34	318	276	628	467	2,214	1,427	4,108	122	313	107	542	
Newly Diagnosed HIV	22	59	58	139	45	26	32	103	0	0	0	0	0	0	0	0	0	0	0	0	
Other Diseases of Respiratory System	4,974	19,202	7,869	32,045	6,217	23,135	13,064	42,416	4,686	0	9,131	13,817	0	0	0	0	5,370	16,391	9,806	31,567	
Pneumonia	2,066	11,396	1,900	15,362	2,900	14,333	3,176	20,409	2,221	10,474	8,442	21,137	2,983	12,927	2,645	18,555	3,179	10,499	3,294	16,972	
Poisoning	93	580	215	888	87	155	89	331	83	512	183	778	62	521	68	651	30	580	191	801	
Poliomyelitis (AFP)	0	0	0	0	0	0	0	0	0	44	0	44	0	20	23	43	0	1	0	1	
Athritis, Joint Pains etc	7,423	10,080	15,365	32,868	75	20,741	5,633	26,449	5,323	19,389	15,133	39,845	0	0	0	0	5,558	18,121	15,899	39,578	
Sexual Violence	76	227	66	369	58	267	293	618	28	409	161	598	37	253	132	422	6	15	5	26	
Sexually Transmitted Infections	894	1,675	1,689	4,258	801	2,167	293	3,261	791	1,581	1,129	3,501	670	1,561	919	3,150	659	1,618	1,078	3,355	
Jiggers infestation	239	240	132	611	90	163	41	294	51	258	43	352	50	86	105	241	66	472	83	621	
Tuberculosis	20	38	49	107	121	63	22	206	16	247	37	300	33	433	48	514	0	0	0	0	
Typhoid Fever	163	3,136	222	3,521	124	92	118	334	157	1,323	253	1,733	47	1,093	219	1,359	38	388	180	606	
Urinary Tract Infection	3,571	16,262	8,703	28,536	3,482	16,766	9,437	29,685	2,761	14,992	8,632	26,385	3,214	16,704	10,005	29,923	3,802	16,084	10,997	30,883	
All Other Diseases	30,527	117,975	95,756	244,258	30,411	110,290	95,907	236,608	26,770	101,802	113,962	242,534	28,858	126,809	128,340	284,007	31,454	126,114	116,813	274,381	
<b>New Cases</b>																					
First Attendances	69,222	242,134	135,825	447,181	80,117	272,964	157,069	510,150	64,355	239,607	153,600	457,562	68,042	243,454	166,330	477,826	68,641	246,003	146,237	460,881	
Re-attendances	46,131	215,784	170,220	432,135	51,971	191,885	211,325	455,181	49,809	195,486	230,149	475,444	50,315	240,450	253,299	544,064	52,416	218,838	246,976	518,230	
Referrals from other health facilities	512	1,444	1,145	3,101	79	1,527	1,829	3,435	347	1,311	115	1,773	47	1,768	112	1,927	77	1,406	284	1,767	
Referrals to other health facility	1,273	2,687	4,002	7,962	1,002	3,220	2,015	6,237	800	2,826	1,637	5,263	794	2,975	1,930	5,699	698	2,689	2,587	5,974	

Source: Department of Health, County Government of Laikipia

\*Provisional

**Table 1.4.11: Prescription by Morbidity for Patient Aged Below 5 Years by Facility, 2020-2024\***

Organisation unit	Period																Number
		All other diseases	Burns	Diarrhoea	Disease of the skin	Ear Infections/ Conditions	Eye Infections	Intestinal worms	Other Dis. Of Respiratory System	Other Eye conditions	Other injuries	Pneumonia	Tonsillitis	Upper Respiratory Tract Infections	Urinary Tract Infection	Other illnesses	Totals
Arjiio Dispensary	2020	110	15	93	68	22	109	33	0	10	13	43	55	357	4	71	1,003
	2021	54	15	218	0	34	68	34	43	0	16	213	70	598	2	46	1,411
	2022	62	31	0	65	0	106	43	0	0	0	0	0	0	0	28	335
	2023	30	7	30	64	18	0	39	0	0	17	0	24	315	3	0	547
	2024*	43	23	65	73	13	69	29	7	0	22	65	50	562	6	0	1,027
Baraka Dispensary	2020	99	13	60	91	8	19	52	13	2	21	1	16	503	6	38	942
	2021	237	4	89	20	16	28	26	7	0	21	12	59	1,477	10	35	2,041
	2022	495	4	0	247	0	57	11	0	0	0	0	0	0	0	51	865
	2023	650	2	0	250	2	0	52	0	0	20	0	126	923	17	0	2,042
	2024*	295	16	328	327	18	80	25	0	0	23	16	204	1,778	12	0	3,122
Chumvi Disp	2020	139	19	171	152	14	108	39	2	2	16	7	47	715	6	50	1,487
	2021	138	14	275	14	25	112	60	2	0	20	31	35	1,603	6	13	2,348
	2022	137	15	0	115	0	68	70	0	0	0	0	0	0	0	7	412
	2023	145	15	0	192	20	0	18	0	0	17	0	96	871	9	0	1,383
	2024*	171	11	162	91	7	17	23	0	0	21	5	46	825	5	0	1,384
Doldol Sub County Hospital	2020	229	11	221	94	20	176	2	16	1	15	14	79	856	4	80	1,818
	2021	99	17	399	0	26	207	3	1	0	22	24	36	1,583	2	23	2,442
	2022	255	32	2	43	0	46	1	0	0	0	0	0	0	0	7	386
	2023	353	18	0	52	25	0	0	0	0	44	0	80	1,568	4	0	2,144
	2024*	130	12	4	58	20	54	0	6	0	46	22	112	1,129	0	0	1,593
East Laikipia Dispensary	2020	54	11	89	131	14	29	32	113	6	16	8	15	497	1	69	1,085
	2021	31	2	91	4	11	36	19	32	0	6	12	24	1,222	4	43	1,537
	2022	22	7	0	93	0	28	8	0	0	0	0	0	0	0	13	171
	2023	13	6	0	110	10	0	7	0	0	9	0	10	648	2	0	815
	2024*	23	3	82	75	10	13	2	4	0	14	14	17	530	0	0	787
Ethi Dispensary	2020	202	9	70	102	12	53	0	43	6	7	2	15	404	10	27	962
	2021	191	7	74	0	11	31	0	53	0	9	7	73	492	1	3	952
	2022	195	3	0	66	0	74	0	0	0	0	0	0	0	0	5	343
	2023	94	2	2	89	12	0	4	0	0	5	0	33	361	1	0	603
	2024*	48	8	53	45	10	36	0	187	0	1	12	38	292	1	0	731
Ewaso Dispensary	2020	204	16	218	82	48	140	2	28	2	22	10	26	855	3	131	1,787
	2021	52	11	332	1	26	12	5	15	0	12	54	10	860	0	63	1,453
	2022	118	10	0	24	0	7	1	0	0	0	0	0	0	0	22	182
	2023	241	3	0	3	21	0	0	0	0	5	0	1	607	4	0	885
	2024*	486	8	175	0	12	29	2	62	0	0	29	14	614	1	0	1,432
Githuci Dispensary	2020	202	7	20	14	6	20	0	5	1	4	1	13	441	1	23	758
	2021	103	1	93	8	10	42	0	0	0	13	3	12	1,975	1	129	2,390
	2022	54	1	0	29	0	23	0	0	0	0	0	0	0	0	9	116
	2023	71	0	0	42	9	0	5	0	0	4	0	19	427	1	0	578
	2024*	46	0	34	32	5	0	1	0	0	2	0	14	418	0	0	552
GK Prison Dispensary	2020	3	0	0	0	0	0	0	9	0	0	0	0	32	0	0	44
	2021	22	0	1	5	5	6	0	2	0	8	0	254	0	19	0	322
	2022	29	1	0	15	0	13	0	0	0	0	0	0	0	0	15	73
	2023	49	2	0	10	2	0	5	0	0	0	0	44	414	0	0	526
	2024*	124	4	75	19	2	6	13	65	0	2	42	38	431	5	0	826
GK Prison Dispensary (Laikipia East)	2020	27	0	133	56	1	8	0	0	0	0	0	10	651	1	27	914
	2021	63	1	211	2	7	34	0	1	0	4	0	24	1,197	1	1	1,546
	2022	68	1	0	81	0	49	0	0	0	0	0	0	0	0	22	221
	2023	63	2	0	56	11	0	0	0	0	9	0	113	1,188	9	0	1,451
	2024*	82	2	175	82	9	29	0	0	0	2	0	93	1,021	3	0	1,498
Ilmofok Dispensary	2020	118	5	167	58	75	70	3	11	4	0	35	3	513	0	54	1,116
	2021	191	12	275	0	32	66	0	298	0	19	62	28	861	9	78	1,931
	2022	40	5	0	17	0	30	1	0	0	0	0	0	0	0	12	105
	2023	36	3	0	42	7	0	4	0	0	4	0	1	376	1	0	474
	2024*	37	3	0	18	14	17	11	124	0	7	22	8	309	0	0	570
Ipolei Dispensary	2020	77	19	48	50	9	63	0	2	0	10	1	1	435	0	26	741
	2021	54	3	73	1	21	17	5	4	0	8	20	4	435	0	57	702
	2022	60	8	0	25	0	16	4	0	0	0	0	0	0	0	9	122
	2023	97	10	1	38	15	0	6	0	0	2	0	0	392	4	0	565
	2024*	73	7	54	75	7	19	5	53	0	6	8	6	522	2	0	837
Island Dispensary	2020	156	23	152	83	16	31	0	4	0	6	5	2	899	2	59	1,438
	2021	15	56	149	0	5	26	0	134	0	31	42	5	660	4	1,179	2,306
	2022	14	22	0	33	0	15	0	0	0	0	0	0	0	0	1	85
	2023	11	14	0	73	18	0	0	0	0	14	0	2	507	4	0	643
	2024*	29	17	167	54	12	66	1	109	0	2	75	1	814	5	0	1,352

Source: Department of Health, County Government of Laikipia

\*Provisional

**Table 1.4.12: Prescription by Morbidity for Patient Aged Below 5 Years by Facility, 2020-2024\***

Organisation unit	Period	Number															Totals
		All other diseases	Burns	Diarrhoea	Disease of the skin	Ear Infections/ Conditions	Eye infections	Intestinal worms	Other Dis. Of Respiratory System	Other Eye conditions	Other injuries	Pneumonia	Tonsillitis	Upper Respiratory Tract Infections	Urinary Tract Infection	Other illnesses	
Kabati Dispensary (Laikipia West)	2020	92	12	60	127	4	11	4	107	0	3	16	2	318	4	64	824
	2021	95	1	44	2	3	7	2	118	0	5	27	3	541	1	1	850
	2022	95	5	0	20	0	18	5	0	0	0	0	0	0	0	5	148
	2023	100	4	0	31	6	0	1	0	0	2	0	1	383	0	0	528
	2024*	93	3	46	82	0	7	6	51	0	3	30	2	443	2	0	768
KAITI DISPENSARY	2020	100	10	3	31	3	7	0	0	4	11	2	0	394	0	10	575
	2021	70	1	73	6	2	28	0	3	0	6	59	0	530	1	6	785
	2022	37	0	0	36	0	10	9	0	0	0	0	0	0	0	4	96
	2023	87	3	0	21	2	0	0	0	0	4	0	0	468	0	0	585
	2024*	178	2	13	9	1	4	0	0	0	1	35	2	235	26	0	506
Kalalu Dispensary	2020	489	13	92	4	12	21	0	0	7	7	10	1,178	9	53	1,902	
	2021	329	3	82	15	12	60	78	1	0	12	197	32	1,438	4	110	2,373
	2022	372	7	0	97	0	87	177	0	0	0	0	0	0	0	18	758
	2023	200	13	0	139	17	0	103	0	0	15	0	68	1,590	6	0	2,151
	2024*	252	12	70	121	15	62	82	0	0	12	15	105	1,422	7	0	2,175
Kanyoni Dispensary	2020	349	30	117	82	10	13	35	243	11	17	5	47	575	7	94	1,635
	2021	179	13	191	3	13	46	40	299	0	12	89	84	1,072	0	156	2,197
	2022	214	15	0	136	0	65	32	0	0	0	0	0	0	0	27	489
	2023	262	2	0	109	6	0	23	0	0	22	0	34	780	6	0	1,244
	2024*	267	18	84	112	10	37	37	480	0	22	6	30	670	3	0	1,776
Karaba Dispensary (Laikipia West)	2020	95	9	55	80	0	24	91	0	1	14	5	7	471	4	19	875
	2021	109	2	44	30	1	28	55	0	0	8	0	11	797	31	12	1,128
	2022	85	6	0	24	0	16	5	0	0	0	0	0	0	0	13	149
	2023	92	3	0	33	0	0	21	0	0	9	0	27	644	2	0	831
	2024*	124	0	19	15	3	18	2	0	0	3	0	17	575	0	0	776
Kariquini Dispensary	2020	74	3	17	38	1	9	20	1	0	5	5	53	388	4	10	628
	2021	186	2	65	0	3	17	8	3	0	8	8	12	883	2	13	1,210
	2022	149	1	0	18	0	14	8	0	0	0	0	0	0	0	2	192
	2023	152	0	0	18	0	0	22	0	0	2	0	4	541	2	0	741
	2024*	115	1	51	36	1	8	2	1	0	10	1	0	467	0	0	693
Kihabo Dispensary	2020	136	7	4	116	3	12	136	142	2	22	0	10	437	2	33	1,062
	2021	349	3	66	15	7	53	83	80	0	8	5	47	1,852	0	29	2,597
	2022	551	1	0	210	0	134	73	0	0	0	0	0	0	0	38	1,007
	2023	258	4	0	199	8	0	120	0	0	8	0	9	503	1	0	1,110
	2024*	257	4	45	144	2	13	13	144	0	2	20	22	214	0	0	880
Kimanjo Dispensary	2020	438	34	196	55	30	99	14	24	0	34	20	46	988	11	149	2,138
	2021	250	24	145	1	17	65	5	17	0	29	480	30	938	6	245	2,252
	2022	417	22	0	56	0	86	27	0	0	0	0	0	0	0	18	626
	2023	260	17	25	92	33	0	14	0	0	36	0	78	1,264	5	0	1,824
	2024*	525	5	59	40	13	84	37	59	0	43	80	86	1,031	30	0	2,092
Kiruri Dispensary (Laikipia West)	2020	43	3	36	25	3	2	36	54	3	2	0	0	463	1	28	699
	2021	8	15	50	0	19	21	24	1	0	7	0	1	831	1	4	982
	2022	14	4	0	24	0	30	53	0	0	0	0	0	0	0	6	131
	2023	22	3	0	31	3	0	39	0	0	6	0	0	515	2	0	621
	2024*	25	13	75	40	1	21	97	62	0	10	0	9	665	4	0	1,022
Kurum Dispensary	2020	39	12	153	41	23	84	7	0	3	7	5	18	602	0	44	1,038
	2021	83	8	171	0	14	41	3	39	0	6	13	25	672	0	47	1,122
	2022	22	15	0	21	0	35	0	0	0	0	0	0	0	0	9	102
	2023	10	8	0	36	22	0	3	0	0	7	0	48	531	0	0	665
	2024*	23	5	123	25	6	48	1	0	0	13	32	14	539	0	0	829
Lamuria Sub County Hospital (Laikipia East)	2020	317	21	77	146	18	39	17	213	3	35	29	22	588	11	119	1,655
	2021	340	12	152	5	13	41	7	121	0	44	126	81	1,280	12	59	2,293
	2022	369	10	0	135	0	58	2	0	0	0	0	0	0	0	31	605
	2023	333	8	0	122	20	0	4	0	0	35	0	109	1,144	14	0	1,789
	2024*	196	4	97	109	9	29	2	30	0	19	64	116	912	8	0	1,595
Likii Dispensary	2020	377	5	216	360	27	72	0	379	0	20	9	37	1,185	13	401	3,101
	2021	650	11	458	15	30	183	0	1,418	0	15	27	175	2,143	13	14	5,152
	2022	626	18	0	449	0	199	12	0	0	0	0	0	0	0	112	1,416
	2023	528	8	0	413	33	0	14	0	0	29	0	121	1,339	42	0	2,527
	2024*	479	9	273	384	29	80	3	385	0	17	35	439	2,132	11	0	4,276
Lokusero Dispensary	2020	35	19	87	42	19	78	4	3	0	25	12	18	472	1	40	855
	2021	22	9	166	4	20	85	11	14	0	20	47	56	661	3	7	1,125
	2022	19	5	0	29	0	51	11	0	0	0	0	0	0	0	0	115
	2023	45	10	0	57	20	0	7	0	0	12	0	44	691	0	0	886
	2024*	18	4	60	62	18	54	0	0	0	9	8	27	519	0	0	779
Lorien Dispensary	2020	27	5	68	99	11	15	21	293	5	2	0	96	0	24	666	
	2021	56	41	180	0	4	30	33	237	0	102	44	16	515	1	1	1,260
	2022	16	7	0	56	0	29	2	0	0	0	0	0	0	0	1	111
	2023	25	4	0	56	11	0	4	0	0	9	0	0	754	0	0	863
	2024*	23	4	120	74	6	27	7	0	0	8	0	54	760	1	0	1,084

Source: Department of Health, County Government of Laikipia  
\*Provisional

**Table 1.4.13: Prescription by Morbidity for Patient Aged Below 5 Years by Facility, 2020-2024\***

Organisation unit	Period															Number	
		All other diseases	Burns	Diarrhoea	Disease of the skin	Ear Infections/ Conditions	Eye Infections	Intestinal worms	Other Dis. Of Respiratory System	Other Eye conditions	Other injuries	Pneumonia	Tonsillitis	Upper Respiratory Tract Infections	Urinary Tract Infection	Other illnesses	Totals
Losogwa Dispensary	2020	229	10	72	122	7	28	56	19	8	20	7	8	647	2	82	1,317
	2021	262	8	110	1	12	61	65	9	0	17	274	10	1,221	12	60	2,122
	2022	217	6	0	120	0	70	14	0	0	0	0	0	0	0	23	450
	2023	219	6	0	98	17	0	5	0	0	22	0	15	841	4	0	1,227
	2024*	198	7	86	93	14	44	9	9	0	12	60	14	1,072	9	0	1,627
Louniek Dispensary	2020	288	35	148	113	26	25	8	6	1	3	21	2	690	5	20	1,391
	2021	80	24	430	0	30	87	0	30	0	5	14	19	1,157	2	5	1,883
	2022	116	33	69	106	0	102	0	0	0	0	0	0	0	0	15	441
	2023	67	16	0	128	61	0	0	0	0	0	0	12	935	1	0	1,220
	2024*	46	11	117	55	21	29	1	44	0	1	51	2	549	0	0	927
Mahianyu Dispensary	2020	89	2	9	44	0	4	13	101	1	1	4	10	282	2	7	569
	2021	53	1	6	0	0	6	0	1	0	3	109	6	651	7	7	850
	2022	81	3	0	13	0	8	0	0	0	0	0	0	0	0	1	106
	2023	77	2	0	10	2	0	4	0	0	2	0	1	618	0	0	716
	2024*	84	6	2	11	1	4	0	0	0	1	3	2	592	0	0	706
Mali Saba Dispensary	2020	156	21	148	341	24	71	46	22	6	3	14	79	1,276	6	316	2,529
	2021	210	11	252	22	31	98	38	33	0	5	20	94	2,163	10	11	2,998
	2022	121	12	0	184	0	80	22	0	0	0	0	0	0	0	52	471
	2023	129	6	0	217	19	0	34	0	0	20	0	88	1,380	11	0	1,904
	2024*	189	9	234	321	28	83	24	19	0	26	46	62	1,561	14	0	2,616
Maina Village Dispensary	2020	409	19	252	238	41	19	0	279	25	32	22	16	932	7	170	2,461
	2021	440	11	215	7	27	60	11	225	0	46	303	137	1,663	3	143	3,291
	2022	329	5	0	186	0	121	27	0	0	0	0	0	0	0	74	742
	2023	243	6	0	109	34	0	88	0	0	27	0	141	1,186	28	0	1,862
	2024*	194	10	271	152	20	75	148	679	0	61	55	139	1,468	16	0	3,288
Makulano Dispensary	2020	248	10	23	279	144	28	16	2	8	0	3	20	962	5	77	1,825
	2021	139	5	26	30	2	60	92	4	0	9	3	45	1,646	16	154	2,231
	2022	171	6	0	185	0	38	78	0	0	0	0	0	0	0	29	507
	2023	126	3	0	198	12	0	48	0	0	10	0	37	1,151	3	0	1,588
	2024*	104	7	36	151	10	37	25	0	0	5	0	33	918	2	0	1,328
Marura Dispensary	2020	106	7	30	60	4	22	65	24	0	14	5	39	519	1	16	912
	2021	65	6	54	1	5	23	78	143	0	9	10	91	800	1	2	1,288
	2022	64	7	0	37	0	13	69	0	0	0	0	0	0	0	13	203
	2023	207	9	0	29	6	0	50	0	0	10	0	39	498	2	0	850
	2024*	129	6	49	40	4	11	46	7	0	10	11	42	383	2	0	740
Malanya Dispensary	2020	136	10	57	185	6	22	1	0	5	23	52	27	728	8	53	1,313
	2021	357	5	189	0	15	38	2	147	0	22	178	137	1,723	5	31	2,849
	2022	243	5	0	180	0	42	0	0	0	0	0	0	0	0	77	547
	2023	218	12	0	181	18	0	8	0	0	35	0	50	1,160	4	0	1,686
	2024*	215	7	52	189	18	25	10	204	0	26	6	65	1,084	8	0	1,909
Maluiku Dispensary	2020	281	6	30	48	5	22	41	3	7	2	2	7	248	1	123	826
	2021	92	5	33	3	122	39	72	348	0	0	3	19	302	0	52	1,090
	2022	64	2	0	17	0	24	19	0	0	0	0	0	0	0	1	127
	2023	88	2	0	27	6	0	50	0	0	4	0	16	590	0	0	783
	2024*	104	1	77	28	0	10	19	26	0	12	58	14	431	0	0	780
Maundo Meri Dispensary	2020	510	39	175	98	103	136	330	5	15	15	156	128	994	26	341	3,071
	2021	288	22	323	6	55	67	61	2	0	32	185	33	1,263	0	82	2,419
	2022	254	25	0	52	0	81	185	0	0	0	0	0	0	0	6	603
	2023	288	17	0	51	44	0	148	0	0	23	0	36	1,067	17	0	1,691
	2024*	110	7	188	15	30	9	5	45	0	16	23	22	715	0	0	1,185
Mbogoini Dispensary	2020	18	11	92	197	9	21	28	95	12	12	1	7	481	3	53	1,040
	2021	12	2	105	0	13	42	77	3	0	6	144	2	911	0	6	1,323
	2022	7	7	0	120	0	31	70	0	0	0	0	0	0	0	2	237
	2023	8	2	0	83	7	0	41	0	0	4	0	16	724	0	0	885
	2024*	11	5	126	111	11	27	65	0	0	2	1	14	842	0	0	1,215
Melwa Health Centre	2020	221	28	163	248	4	56	0	0	0	0	193	19	977	0	134	2,043
	2021	222	13	248	0	8	72	0	0	0	0	319	28	1,293	5	159	2,367
	2022	281	12	0	180	0	0	0	0	0	0	0	0	0	0	0	473
	2023	430	25	0	154	19	0	6	0	0	15	0	43	1,158	0	0	1,850
	2024*	201	22	354	209	19	86	11	0	0	43	202	82	1,415	1	0	2,645
Minjore Dispensary	2020	64	8	93	112	5	19	21	24	11	12	17	137	758	0	30	1,311
	2021	27	4	79	0	9	22	19	6	0	5	10	4	1,169	83	1	1,438
	2022	52	6	0	33	0	28	28	0	0	0	0	0	0	0	6	153
	2023	53	3	0	47	5	0	18	0	0	3	0	4	969	1	0	1,103
	2024*	84	5	51	28	6	23	3	11	0	7	7	7	875	1	0	1,108
Mowarak Dispensary	2020	82	19	29	13	12	19	1	9	1	2	16	6	199	0	35	443
	2021	74	6	66	1	2	3	0	17	0	0	18	4	277	1	62	531
	2022	85	2	25	0	0	23	0	0	0	0	0	0	0	0	12	147
	2023	97	7	0	7	10	0	3	0	0	1	0	10	280	0	0	415
	2024*	43	9	113	8	11	18	0	228	0	1	13	20	194	2	0	660

Source: Department of Health, County Government of Laikipia

\*Provisional

**Table 1.4.14: Prescription by Morbidity for Patient Aged Below 5 Years by Facility, 2020-2024\***

Organisation unit	Period																Number
		All other diseases	Burns	Diarrhoea	Disease of the skin	Ear Infections/ Conditions	Eye infections	Intestinal worms	Other Dis. Of Respiratory System	Other Eye conditions	Other injuries	Pneumonia	Tonsillitis	Upper Respiratory Tract Infections	Urinary Tract Infection	Other illnesses	Totals
Mugumo Dispensary	2020	54	5	34	105	3	18	0	0	0	11	0	1	440	1	72	744
	2021	131	6	642	89	3	21	0	0	0	6	0	0	742	3	2	1,645
	2022	100	2	0	36	0	22	0	0	0	0	0	0	0	0	13	173
	2023	158	0	0	56	4	0	0	0	0	16	0	457	2	0	0	693
	2024*	110	2	38	72	6	20	0	395	0	5	40	0	307	5	0	1,000
Muholetu Dispensary	2020	69	5	60	164	1	14	13	208	8	0	2	10	175	0	68	797
	2021	83	5	134	0	5	23	18	575	0	1	3	17	369	3	6	1,242
	2022	80	2	0	78	0	35	19	0	0	0	0	0	0	0	10	224
	2023	85	6	0	80	3	0	24	0	0	0	0	5	462	2	0	667
	2024*	70	1	128	103	5	31	30	85	0	0	1	4	566	2	0	1,026
Mukima Dispensary	2020	165	9	33	17	3	12	40	3	0	8	0	9	254	1	30	584
	2021	260	6	78	2	2	34	25	1	0	4	0	17	505	1	15	950
	2022	195	8	0	19	0	21	17	0	0	0	0	0	0	0	5	265
	2023	203	3	0	28	5	0	13	0	0	6	0	10	490	0	0	758
	2024*	168	2	47	9	6	19	9	1	0	5	0	9	442	0	0	717
Muramat Dispensary	2020	168	7	86	67	16	31	60	28	2	6	3	21	474	2	38	1,009
	2021	236	6	123	9	18	64	37	70	0	5	16	57	951	3	54	1,649
	2022	180	4	0	65	0	45	33	0	0	0	0	0	0	0	23	350
	2023	140	11	9	70	4	0	34	0	0	9	0	21	509	7	0	814
	2024*	119	6	33	39	4	11	1	14	0	9	0	5	442	3	0	686
Muruku Dispensary	2020	21	10	49	56	0	4	0	278	0	6	0	1	48	5	59	537
	2021	5	6	28	1	1	6	0	207	0	3	1	2	280	1	19	560
	2022	2	7	0	27	0	4	0	0	0	0	0	0	0	0	0	40
	2023	1	4	0	26	2	0	0	0	0	1	0	0	103	0	0	137
	2024*	11	3	22	28	3	1	0	284	0	4	5	0	212	2	0	575
Mulara Dispensary	2020	216	6	79	140	12	66	225	297	4	27	27	9	497	0	114	1,719
	2021	255	18	161	0	20	71	68	301	0	16	55	17	826	1	128	1,937
	2022	199	10	0	145	0	65	97	0	0	0	0	0	0	0	10	526
	2023	143	6	0	102	25	0	147	0	0	13	0	14	479	0	0	929
	2024*	225	15	98	127	14	73	129	269	0	10	63	8	576	1	0	1,608
Muthegera Dispensary	2020	185	9	73	172	13	38	13	81	0	18	10	30	701	7	72	1,422
	2021	259	7	151	20	8	79	23	144	0	18	16	54	1,368	1	9	2,157
	2022	283	11	0	119	0	79	34	0	0	0	0	0	0	0	8	534
	2023	179	5	0	118	8	0	3	0	0	9	0	43	934	5	0	1,304
	2024*	200	8	66	149	18	59	21	14	0	15	10	57	1,388	5	0	2,010
Mwenje Dispensary	2020	207	8	51	62	11	52	5	0	0	11	33	55	510	0	162	1,167
	2021	298	5	147	19	35	84	0	32	0	9	54	45	1,083	10	305	2,126
	2022	519	2	0	57	0	35	4	0	0	0	0	0	0	0	10	622
	2023	0	7	0	6	12	0	14	0	0	4	0	26	614	5	0	688
	2024*	102	5	0	0	6	19	1	66	0	17	42	43	671	5	0	977
Mwituria Dispensary	2020	139	0	30	53	2	20	2	17	3	11	18	68	280	3	31	677
	2021	147	3	73	1	8	11	0	0	0	11	174	142	412	0	12	994
	2022	91	1	0	50	0	0	0	0	0	0	0	0	0	0	0	142
	2023	92	5	0	63	4	0	0	0	0	12	0	33	562	2	0	773
	2024*	133	5	45	59	0	26	2	0	0	10	9	47	379	1	0	716
Naibor Dispensary	2020	234	19	187	99	16	121	42	136	3	44	54	14	724	3	191	1,887
	2021	336	11	305	2	10	74	4	340	0	19	148	43	1,302	0	106	2,700
	2022	139	26	12	94	0	112	0	0	0	0	0	0	0	0	17	400
	2023	170	16	0	90	20	0	0	0	0	31	0	35	1,183	0	0	1,545
	2024*	132	15	235	93	35	156	1	0	0	32	20	28	1,331	3	0	2,081
Naiperere Dispensary	2020	96	7	111	90	10	43	0	5	0	24	8	36	615	0	65	1,110
	2021	8	13	214	0	8	12	0	5	0	23	5	11	945	0	10	1,254
	2022	0	15	14	32	0	10	0	0	0	0	0	0	0	0	25	96
	2023	22	7	0	9	8	0	0	0	0	26	0	5	516	0	0	593
	2024*	21	5	101	12	8	20	0	4	0	29	1	1	551	2	0	755
Nanyuki District Hospital	2020	6,539	70	582	250	91	34	36	342	1	38	70	50	3,709	104	526	12,442
	2021	2,871	12	52	4	65	53	21	710	0	80	44	501	3,793	28	430	8,664
	2022	2,424	11	0	23	0	25	7	0	0	0	0	0	0	0	269	2,759
	2023	2,715	9	0	22	23	0	0	0	0	28	0	448	3,520	24	0	6,789
	2024*	1,773	23	65	52	16	18	0	92	0	64	21	473	3,472	15	0	6,084
Ndingika Health Centre	2020	20	40	526	297	10	44	2	8	0	186	22	62	1,440	13	195	2,865
	2021	711	37	80	30	11	38	0	93	0	71	29	145	2,017	19	484	3,765
	2022	383	15	0	69	0	33	0	0	0	0	0	0	0	0	51	551
	2023	769	24	0	102	16	0	0	0	0	39	0	198	1,511	18	0	2,677
	2024*	1,166	29	5	258	20	35	0	0	0	43	105	277	2,287	12	0	4,237
Ndurumo Dispensary	2020	257	10	142	56	14	43	0	0	4	35	56	44	938	3	59	1,661
	2021	237	7	198	1	12	41	0	0	0	24	161	96	1,018	2	2	1,799
	2022	185	7	0	21	0	51	0	0	0	0	0	0	0	0	5	269
	2023	188	5	10	0	6	0	0	0	0	3	0	76	820	3	0	1,111
	2024*	314	11	247	5	13	44	0	0	0	22	25	62	1,180	5	0	1,928

Source: Department of Health, County Government of Laikipia

\*Provisional

**Table 1.4.15: Prescription by Morbidity for Patient Aged Below 5 Years by Facility, 2020-2024\***

Organisation unit	Period															Number	
		All other diseases	Burns	Diarrhoea	Disease of the skin	Ear Infections/ Conditions	Eye Infections	Intestinal worms	Other Dis. Of Respiratory System	Other Eye conditions	Other injuries	Pneumonia	Tonsillitis	Upper Respiratory Tract Infections	Urinary Tract Infection	Other illnesses	Totals
Ngarua Health Centre	2020	600	78	308	431	50	92	37	411	18	109	147	192	2,124	13	328	4,938
	2021	613	28	426	15	29	124	9	205	0	49	422	231	2,398	23	230	4,802
	2022	675	29	0	341	0	125	9	0	0	0	0	0	0	0	58	1,237
	2023	711	41	0	267	33	0	23	0	0	54	0	364	2,013	21	0	3,527
	2024*	756	25	769	246	38	140	1	205	0	99	413	482	2,722	18	0	5,914
Ngenia Dispensary	2020	349	18	15	42	6	39	36	12	1	17	3	50	866	4	28	1,486
	2021	33	3	57	24	82	94	0	9	0	16	48	146	397	26	84	1,019
	2022	61	4	0	34	0	48	6	0	0	0	0	0	0	0	15	168
	2023	74	2	0	41	8	0	7	0	0	2	0	26	911	1	0	1,072
	2024*	71	4	67	24	17	26	4	0	0	4	0	1	963	2	0	1,183
Ngobit Dispensary	2020	228	13	8	98	5	20	0	230	5	37	4	15	525	2	25	1,215
	2021	397	12	47	16	15	27	0	75	0	31	18	19	1,203	4	62	1,926
	2022	426	4	0	94	0	0	0	0	0	0	0	0	0	0	0	524
	2023	364	5	0	65	2	0	0	0	0	12	0	54	729	1	0	1,232
	2024*	474	10	1	73	1	16	0	38	0	17	0	103	578	3	0	1,314
Njoguini Dispensary	2020	73	6	33	83	3	16	86	22	0	18	0	0	352	0	52	744
	2021	90	4	21	2	2	73	79	0	0	7	1	11	746	0	50	1,086
	2022	69	4	0	34	0	31	103	0	0	0	0	0	0	0	15	256
	2023	53	2	0	18	5	0	48	0	0	7	0	13	455	0	0	601
	2024*	55	1	44	24	4	10	35	0	0	3	2	6	401	3	0	588
Ntalabany Dispensary	2020	43	7	49	24	10	26	5	8	0	5	7	5	182	0	24	395
	2021	104	9	237	0	8	41	1	6	0	4	42	1	388	0	21	862
	2022	189	18	0	76	0	25	6	0	0	0	0	0	0	0	17	331
	2023	292	15	0	89	15	0	1	0	0	4	0	19	377	0	0	812
	2024*	253	2	61	70	9	61	1	1	0	4	6	22	333	5	0	828
Nturukuma Dispensary	2020	106	8	52	100	4	14	2	23	5	18	3	18	549	6	45	953
	2021	38	3	123	4	7	67	3	25	0	11	96	52	1,266	6	64	1,765
	2022	52	4	0	178	0	66	0	0	0	0	0	0	0	0	7	307
	2023	46	3	0	169	14	0	0	0	0	14	0	86	1,032	4	0	1,368
	2024*	52	6	110	175	9	35	0	1	0	4	0	108	1,083	8	0	1,591
Nyahururu District Hospital	2020	3,897	26	318	1,184	1,868	239	8	194	28	6	27	7	3,782	5	1,150	12,739
	2021	3,491	19	417	2	3,256	264	6	313	0	198	285	9	5,053	2	200	13,515
	2022	1,710	5	0	885	0	135	1	0	0	0	0	0	0	0	31	2,767
	2023	2,556	13	0	762	1,286	0	5	0	0	7	0	133	2,436	12	0	7,210
	2024*	3,310	4	69	68	11	576	0	183	0	37	820	991	3,701	32	0	9,802
Oljabet Health Centre	2020	305	33	174	239	17	26	13	37	1	97	9	176	1,131	15	221	2,494
	2021	274	21	302	5	13	100	4	248	0	31	62	372	1,805	11	398	3,646
	2022	87	17	0	156	0	39	0	0	0	0	0	0	0	0	22	321
	2023	116	27	0	114	24	0	11	0	0	20	0	61	1,083	16	0	1,472
	2024*	163	14	232	198	12	44	1	3	0	21	55	113	1,736	5	0	2,597
Olmoran Health Centre	2020	744	25	362	398	50	99	9	86	23	62	23	121	1,875	24	283	4,184
	2021	76	2	43	1	5	8	20	169	0	5	16	3	175	3	144	670
	2022	389	16	0	96	0	83	52	0	0	0	0	0	0	0	33	669
	2023	393	8	0	163	26	0	31	0	0	41	0	80	1,130	39	0	1,911
	2024*	324	11	396	218	33	62	121	18	0	41	58	215	1,247	15	0	2,759
Pesi Dispensary (Laikipia West)	2020	56	5	65	107	14	31	96	13	1	20	37	15	990	3	214	1,667
	2021	26	7	1	2	5	12	10	121	0	8	20	5	1,426	1	139	1,783
	2022	27	6	0	35	0	10	3	0	0	0	0	0	0	0	17	98
	2023	10	3	0	34	0	0	0	0	0	6	0	0	732	3	0	788
	2024*	27	7	45	39	4	13	0	13	0	24	1	9	881	11	0	1,074
Powys Dispensary	2020	205	2	213	139	12	94	7	0	0	1	30	37	1,161	2	90	1,993
	2021	106	0	433	13	120	231	46	27	0	0	114	108	1,457	1	27	2,683
	2022	83	15	0	117	0	52	10	0	0	0	0	0	0	0	76	353
	2023	4	10	0	79	47	0	6	0	0	0	0	38	1,522	7	0	1,713
	2024*	26	11	387	190	149	80	13	22	0	0	40	106	1,249	0	0	2,273
Rumuruti District Hospital	2020	467	17	0	1	3	1	0	117	0	1	7	35	667	15	307	1,638
	2021	0	6	6	1	5	3	0	22	0	1	224	48	667	5	337	1,325
	2022	29	6	0	97	0	47	0	0	0	0	0	0	0	0	13	192
	2023	300	66	0	441	53	0	0	0	0	68	0	292	3,570	30	0	4,820
	2024*	349	23	283	358	35	57	0	96	0	60	199	128	2,849	23	0	4,460
Salama Health Centre (Laikipia West)	2020	336	5	132	94	1	30	20	398	2	53	6	29	213	1	96	1,416
	2021	360	3	157	5	9	73	59	137	0	25	15	92	619	18	34	1,606
	2022	538	6	0	76	0	63	20	0	0	0	0	0	0	0	37	740
	2023	467	8	0	120	12	0	77	0	0	25	0	92	455	10	0	1,266
	2024*	509	12	167	207	66	107	14	115	0	72	74	124	464	25	0	1,956

Source: Department of Health, County Government of Laikipia

\*Provisional

**Table 1.4.16: Prescription by Morbidity for Patient Aged Below 5 Years by Facility, 2020-2024\***

Organisation unit	Period															Number	
		All other diseases	Burns	Diarrhoea	Disease of the skin	Ear Infections/ Conditions	Eye Infections	Intestinal worms	Other Dis. Of Respiratory System	Other Eye conditions	Other injuries	Pneumonia	Tonsillitis	Upper Respiratory Tract Infections	Urinary Tract Infection	Other illnesses	Totals
Segera Mission Dispensary	2020	462	20	161	48	65	81	5	93	9	25	3	2	667	3	75	1,719
	2021	299	6	253	4	4	48	2	124	0	10	6	3	893	3	9	1,664
	2022	192	14	0	11	0	9	0	0	0	0	0	0	0	0	12	238
	2023	179	8	6	73	33	0	8	0	0	13	0	27	705	3	0	1,055
	2024*	321	16	139	85	40	82	5	46	0	11	107	116	597	3	0	1,568
Seria Dispensary	2020	187	14	53	94	8	34	8	30	2	21	12	11	783	0	39	1,296
	2021	405	7	147	6	15	91	9	1	0	38	5	0	2,021	0	3	2,748
	2022	201	4	0	69	0	55	3	0	0	0	0	0	0	0	10	342
	2023	213	1	0	70	6	0	4	0	0	56	0	4	822	0	0	1,176
	2024*	347	5	113	92	11	58	0	0	0	15	9	25	1,175	0	0	1,850
Shallom Dispensary	2020	32	3	27	43	2	14	1	0	2	19	1	13	306	5	20	488
	2021	124	0	79	1	1	8	0	26	0	14	22	4	447	0	13	739
	2022	79	1	0	38	0	0	0	0	0	0	0	0	0	0	0	118
	2023	122	4	0	77	4	0	0	0	0	8	0	2	537	2	0	756
	2024*	166	8	37	138	4	31	0	0	0	8	7	10	741	4	0	1,154
Sipili Health Centre	2020	238	24	160	324	41	40	7	6	14	36	21	104	1,131	15	157	2,318
	2021	123	19	311	0	142	42	1	112	0	26	11	154	1,708	6	77	2,732
	2022	114	10	0	158	0	45	8	0	0	0	0	0	0	0	35	370
	2023	88	12	0	166	12	0	5	0	0	22	0	121	1,312	6	0	1,744
	2024*	98	10	354	171	11	36	3	2	0	23	23	150	1,611	6	0	2,498
Solo Dispensary	2020	78	8	43	105	7	5	1	33	6	5	16	27	545	3	31	913
	2021	85	2	39	6	7	21	3	33	0	11	125	57	543	2	42	976
	2022	71	6	0	88	0	18	1	0	0	0	0	0	0	0	8	192
	2023	62	3	0	76	1	0	0	0	0	7	0	86	764	9	0	1,008
	2024*	125	2	1	86	13	18	0	0	0	3	4	81	596	1	0	930
Sosian Dispensary	2020	40	3	99	62	9	11	0	45	1	9	20	1	278	0	62	640
	2021	70	2	163	0	13	17	1	50	0	4	22	10	466	0	2	820
	2022	94	1	0	50	0	60	7	0	0	0	0	0	0	0	8	220
	2023	201	10	0	72	42	0	0	0	0	20	0	27	554	3	0	929
	2024*	102	16	63	33	29	49	0	184	0	20	11	20	525	4	0	1,056
Survey Dispensary	2020	120	8	114	11	2	6	20	48	0	4	4	4	378	3	73	791
	2021	156	1	181	0	0	21	0	53	0	2	2	0	416	0	2	834
	2022	6	0	0	0	0	63	0	0	0	0	0	0	0	0	6	75
	2023	17	4	0	0	17	0	25	0	0	14	0	0	565	5	0	647
	2024*	288	2	106	0	22	11	81	22	0	0	15	21	537	18	0	1,123
Sweet Waters Dispensary	2020	74	12	95	232	6	27	11	12	5	10	46	21	634	2	68	1,255
	2021	107	2	84	3	27	56	11	6	0	21	251	28	962	0	46	1,604
	2022	95	5	0	117	0	33	6	0	0	0	0	0	0	0	10	266
	2023	122	5	0	82	14	0	4	0	0	15	0	31	423	2	0	698
	2024*	96	5	74	93	6	36	3	1	0	11	54	37	394	14	0	824
Thigio Dispensary (Laikipia West)	2020	21	4	32	44	4	8	11	145	0	1	1	11	145	1	24	452
	2021	9	1	42	0	7	19	13	151	0	0	17	15	280	0	8	562
	2022	33	5	0	48	0	25	1	0	0	0	0	0	0	0	4	116
	2023	24	4	0	29	3	0	1	0	0	0	0	12	152	0	0	225
	2024*	18	3	38	24	3	11	2	89	0	1	23	30	168	2	0	412
Thome Dispensary	2020	149	23	164	99	17	131	90	279	3	43	16	3	757	0	153	1,927
	2021	71	8	218	4	27	65	46	791	0	10	25	7	293	0	39	1,604
	2022	70	22	0	34	0	41	20	0	0	0	0	0	0	0	11	198
	2023	217	9	0	21	10	0	38	0	0	16	0	9	103	0	0	423
	2024*	48	12	154	35	11	22	151	706	0	10	3	11	205	1	0	1,369
Timau Farmers Dispensary	2020	352	5	0	4	4	14	1	2	0	6	9	3	436	1	4	841
	2021	435	1	1	6	7	26	2	0	0	8	1	1	609	1	20	1,118
	2022	389	3	0	1	0	29	0	0	0	0	0	0	0	0	1	423
	2023	405	5	0	1	4	0	0	0	0	11	0	6	825	0	0	1,257
	2024*	328	28	33	0	5	33	0	0	0	24	4	19	892	1	0	1,367
Wihare Dispensary	2020	176	3	19	74	5	19	2	0	5	13	9	35	457	7	13	837
	2021	152	11	60	0	10	20	0	1	0	14	89	1,268	972	1	1	2,599
	2022	112	3	0	56	0	0	0	0	0	0	0	0	0	0	0	171
	2023	114	5	0	67	0	0	0	0	0	8	0	16	563	1	0	774
	2024*	84	7	19	62	1	17	0	0	0	3	2	21	455	2	0	673
Wyumiririe Dispensary	2020	187	13	34	141	4	25	5	1	3	1	2	40	698	8	43	1,205
	2021	528	4	78	1	7	38	5	14	0	15	61	84	1,148	20	71	2,074
	2022	227	4	0	101	0	0	0	0	0	0	0	0	0	0	0	332
	2023	382	2	0	120	23	0	0	0	0	13	0	87	1,092	5	0	1,724
	2024*	352	9	66	84	11	26	2	0	0	11	13	94	863	2	0	1,535

Source: Department of Health, County Government of Laikipia

\*Provisional

**Table 1.4.17: Prescription by Morbidity for Patient Aged 5 Years and Above by Facility, 2020-2024\***

Organisation unit	Period	All other diseases	Arthritis, Joint pains etc.	Asthma	Burns	Chicken Pox	Confirmed Malaria	Dental Disorders	Diabetes	Diarrhoea	Disease of the skin	Ear Infections/ Conditions	Eye Infections	Hypertension	Intestinal worms	Mumps	Muscular skeletal conditions	Other Respiratory System Dis.	Other Bites	Other Eye conditions	Other Injuries	Pneumonia	U R T Infections	Urinary Tract Infection	Other illnesses	Number	
																										Totals	
Arjo Dispensary	2020	594	362	127	21	1	1	21	0	185	259	474	103	21	72	1	224	1	3	28	200	253	925	53	155	4,084	
	2021	553	553	59	21	10	2	33	6	209	214	37	152	28	55	3	213	214	3	0	309	430	1,011	103	245	4,463	
	2022	546	509	60	49	17	15	32	3	463	334	88	166	26	138	6	153	20	6	0	379	448	1,067	79	421	5,025	
	2023	586	270	29	13	8	2	19	3	255	130	28	107	14	106	3	260	69	0	0	0	266	686	38	0	2,892	
	2024*	336	274	41	8	2	1	22	1	135	178	23	99	8	88	15	213	20	2	0	213	288	840	60	0	2,867	
Baraka Dispensary	2020	590	203	5	0	16	0	29	17	35	197	22	21	75	418	2	0	280	1	12	282	2	733	99	40	3,079	
	2021	1,029	331	14	8	34	0	11	9	81	244	45	54	93	562	2	0	223	3	0	273	34	2,248	103	42	5,443	
	2022	2,490	258	19	17	153	0	11	7	77	516	38	50	111	205	28	4	15	2	0	249	88	1,322	122	135	5,917	
	2023	2,500	367	20	5	17	1	17	13	201	318	19	63	102	3	40	5	12	0	0	0	118	1,245	136	0	5,202	
	2024*	1,467	288	22	3	22	0	23	22	207	399	33	113	86	62	3	268	93	10	0	254	115	2,442	321	0	6,253	
Chumvi Dispensary	2020	1,969	404	54	15	6	0	48	1	163	484	39	204	5	74	3	4	34	8	3	157	18	1,760	107	100	5,660	
	2021	2,525	521	41	30	6	2	65	2	312	373	40	241	12	202	6	29	4	2	0	241	39	3,203	131	373	8,400	
	2022	2,427	407	15	33	22	1	43	4	581	467	85	284	28	165	4	5	2	0	0	272	14	2,782	160	172	7,973	
	2023	2,416	315	30	17	23	0	45	2	461	405	60	232	7	89	3	15	5	0	0	0	20	2,225	188	0	6,558	
	2024*	2,751	337	30	17	1	0	12	1	252	276	39	114	2	109	1	7	1	7	0	246	26	2,228	192	0	6,649	
Doldi Sub County Hospital	2020	1,021	7	68	8	7	17	20	85	120	87	21	59	264	2	1	1	74	29	32	253	21	810	164	131	3,302	
	2021	1,091	10	34	11	0	1	28	50	158	167	24	80	169	5	0	0	8	14	0	292	38	1,181	201	156	3,718	
	2022	1,140	9	15	34	16	3	15	22	94	136	30	65	89	2	0	0	0	7	0	191	22	799	89	158	2,936	
	2023	1,314	8	14	2	13	0	13	33	98	82	80	126	81	0	0	0	1	0	0	0	0	38	1,444	101	0	3,448
	2024*	753	2	11	11	0	2	17	9	1	96	23	73	51	0	0	0	0	0	0	207	16	943	97	0	2,407	
East Laikipia Dispensary	2020	739	312	49	10	5	3	35	55	250	489	41	78	532	235	1	243	422	6	26	311	14	1,089	146	443	5,534	
	2021	481	297	25	12	7	2	23	24	273	390	44	104	522	118	1	177	231	5	0	234	22	2,528	99	869	6,488	
	2022	404	247	17	17	37	0	38	77	336	391	53	97	424	82	1	118	106	13	0	153	34	1,625	81	758	5,109	
	2023	39	133	25	10	22	3	36	34	284	317	36	82	271	52	85	106	2	0	0	0	31	1,891	70	0	3,529	
	2024*	490	168	15	16	2	0	36	18	188	341	35	74	149	32	3	93	103	6	0	206	26	1,642	69	0	3,712	
Ethi Dispensary	2020	1,503	299	7	11	1	5	32	3	82	329	26	136	17	0	0	0	529	16	31	138	9	673	73	59	3,979	
	2021	1,588	263	4	8	10	2	24	1	86	237	16	120	11	0	0	0	682	4	0	120	3	833	52	32	4,096	
	2022	2,033	264	4	13	8	7	37	5	185	361	34	116	5	1	1	0	449	1	0	118	59	838	68	90	4,697	
	2023	1,360	286	9	3	2	2	14	0	143	270	45	134	9	3	2	0	596	0	0	0	32	768	73	0	3,741	
	2024*	862	290	13	6	2	0	2	15	74	273	19	107	28	1	0	0	800	0	0	187	111	721	130	0	3,601	
Ewaso Dispensary	2020	1,156	145	60	16	2	7	23	1	199	140	65	76	8	14	1	107	139	6	28	52	269	1,501	130	176	4,321	
	2021	625	100	36	13	3	1	29	0	303	109	47	72	34	23	3	29	153	6	0	119	279	1,781	149	310	4,224	
	2022	671	73	12	15	11	0	24	0	401	48	31	40	13	3	0	0	242	6	0	59	259	1,304	75	169	3,456	
	2023	1,217	20	4	4	2	7	3	0	207	10	20	14	15	0	0	3	0	0	0	0	115	1,502	43	0	3,241	
	2024*	2,006	39	7	11	0	17	13	0	137	1	23	23	14	0	5	0	129	4	0	1	51	1,222	39	0	3,742	
Githui Dispensary	2020	1,184	328	18	5	1	0	8	5	3	60	20	49	45	0	0	0	30	2	27	125	0	911	77	98	2,996	
	2021	1,080	301	204	7	26	0	11	7	41	57	16	120	63	0	3	6	1	0	0	94	15	2,245	57	743	5,097	
	2022	595	234	10	3	40	0	16	21	44	120	17	74	80	10	6	0	1	1	0	42	2	1,313	41	418	3,088	
	2023	425	233	16	2	9	0	11	25	27	100	37	53	122	9	39	0	1	0	0	0	7	1,019	37	0	2,172	
	2024*	389	164	18	3	0	0	10	13	25	149	21	34	41	10	2	0	16	2	0	43	5	940	27	0	1,912	
GK Prison Dispensary	2020	122	169	15	1	87	0	69	2	18	288	59	53	4	221	72	29	37	3	1	2	0	987	19	77	2,335	
	2021	574	254	518	0	16	0	76	0	74	229	23	61	8	98	25	14	48	0	0	12	12	1,227	77	81	3,427	
	2022	943	164	710	1	26	0	89	32	102	269	37	65	28	20	0	24	365	4	0	26	218	803	103	350	4,379	
	2023	1,143	122	120	5	71	0	98	31	162	248	25	62	117	61	10	36	236	0	0	0	213	1,523	155	0	4,438	
	2024*	684	235	180	4	0	0	76	14	228	576	27	69	38	209	8	0	388	0	0	144	270	1,843	633	0	5,626	
GK Prisons Dispensary (Laikipia East)	2020	2,498	625	10	3	23	0	165	0	367	393	193	122	4	0	2	0	198	5	23	53	66	689	121	37	5,597	
	2021	3,728	788	27	6	2	0	152	0	419	430	56	150	20	0	0	0	171	1	0	97	45	1,058	199	166	7,495	
	2022	2,867	716	12	3	51	0	141	4	461	464	65	135	4	0	11	0	221	0	0	108	82	1,097	185	86	6,713	
	2023	1,981	506	9	1	23	0	133	3	446	354	48	110	6	16	12	98	69	0	0	0	11	1,571	134	0	5,531	
	2024*	1,386	306	5	1	4	0	83	8	283	259	189	68	5	8	1	87	4	1	0	29	0	1,524	104	0	4,355	
GOK Rumuruti Prisons Dispensary	2020	386	52	20	0	0	1	62	14	226	215	57	48	71	7	0	7	152	0	32	56	841	425	10	236	2,917	
	2021	474	59	90	2	0	2	57	19	160	154	38	56	47	1	0	15	154	0	0	45	13	235	0	170	1,791	
	2022	88	65	48	0	1	0	25	8	113	50	13	33	24	1	0	0	64	2	0	19	5					

**Table 1.4.18: Prescription by Morbidity for Patient Aged 5 Years and Above by Facility, 2020-2024\***

Organisation unit	Period	Number																					Totals			
		All other diseases	Arthritis, Joint pains etc.	Asthma	Burns	Chicken Pox	Confirmed Malaria	Dental Disorders	Diabetes	Diphtheria	Disease of the skin	Ear Infections/ Conditions	Eye Infections	Hypertension	Intestinal worms	Mumps	Muscular skeletal conditions	Other Respiratory System Dis.	Other Bites	Other Eye conditions	Other injuries	Pneumonia		U S T Infections	Urinary Tract Infection	Other illnesses
Kabali Dispensary (Laikipia West)	2020	1,277	101	75	11	7	13	52	28	88	692	23	52	251	76	0	0	439	17	27	104	61	693	99	34	4,220
	2021	1,226	65	36	9	1	8	25	32	52	403	22	54	286	52	0	0	430	8	0	52	32	1,217	106	72	4,188
	2022	1,285	59	30	15	11	4	4	37	4	170	293	13	50	122	58	0	275	6	0	70	14	1,103	64	35	3,718
	2023	800	45	24	3	4	0	0	26	16	82	213	14	32	106	47	16	0	209	0	0	28	823	65	0	2,553
2024*	789	62	18	7	0	1	18	15	154	267	10	40	77	47	1	0	244	11	0	50	20	1,000	100	0	2,931	
Kali Dispensary	2020	1,148	92	34	10	8	0	24	12	7	165	7	41	108	0	2	0	0	18	3	272	14	698	52	7	2,712
	2021	992	233	54	17	2	0	33	4	4	99	2	75	155	0	1	0	0	8	0	186	20	2,200	41	160	4,286
	2022	594	362	23	22	24	0	21	3	0	183	11	96	129	14	10	0	0	2	0	188	20	1,826	48	342	3,918
	2023	660	342	9	11	49	0	37	0	26	76	8	58	106	31	26	0	0	0	0	22	1,683	45	0	3,189	
2024*	1,099	80	21	1	1	0	14	0	89	30	0	40	45	0	0	0	88	0	0	82	11	1,009	27	0	2,637	
Kalalu Dispensary	2020	2,733	731	63	9	1	1	17	41	92	292	15	53	136	832	0	93	145	4	26	317	82	1,640	379	366	8,068
	2021	1,991	608	30	17	28	0	18	17	34	85	195	63	209	1,270	1	0	20	1	0	326	11	3,513	610	879	9,926
	2022	2,081	475	33	22	52	1	24	19	26	186	35	137	178	1,724	11	0	1	3	0	301	30	3,341	359	546	9,585
	2023	1,939	858	33	19	68	0	64	26	76	195	33	148	337	1,721	120	0	2	0	0	0	27	3,828	362	0	9,856
2024*	2,405	827	66	17	3	2	63	42	113	353	4,325	222	447	1,193	3	0	5	12	0	287	101	2,413	500	0	13,399	
Kanyoni Dispensary	2020	1,727	761	5	31	1	0	13	5	396	242	25	50	70	137	8	7	835	2	20	518	31	824	127	196	6,031
	2021	1,579	810	22	17	2	0	10	16	239	266	36	144	228	252	1	0	1,195	0	0	362	49	1,593	133	653	7,607
	2022	2,023	746	10	26	56	1	18	11	340	470	95	143	93	303	1	0	1,193	5	0	349	13	1,291	122	481	7,790
	2023	1,658	425	12	16	11	1	5	10	269	224	32	85	97	173	43	0	946	0	0	0	160	1,219	82	0	5,468
2024*	1,998	606	7	24	1	0	14	8	264	310	35	106	93	159	2	0	1,122	4	0	308	29	911	108	0	6,109	
Karaba Dispensary (Laikipia West)	2020	429	205	8	14	4	0	13	25	66	448	5	75	95	583	0	0	15	28	4	122	2	960	64	88	3,253
	2021	523	155	4	10	7	12	18	8	119	363	8	124	121	415	1	0	0	2	0	146	2	1,904	37	370	4,349
	2022	458	126	0	14	39	2	15	19	164	414	15	163	122	66	0	0	0	5	0	124	0	1,738	32	565	4,081
	2023	476	138	8	15	53	0	7	8	185	294	1	76	62	273	98	0	0	0	0	0	0	1,832	40	0	3,566
2024*	899	83	0	2	7	0	1	6	7	29	6	67	5	0	1	1	37	2	0	24	0	1,164	43	0	2,384	
Karigumi Dispensary	2020	685	323	33	4	1	1	28	9	28	211	14	55	149	272	0	0	4	8	3	117	40	1,168	53	21	3,227
	2021	1,429	411	38	13	0	0	31	23	70	169	16	102	187	296	0	0	23	2	0	145	81	1,427	69	121	4,653
	2022	1,203	299	30	9	12	3	44	42	88	162	18	72	334	224	4	0	0	3	0	107	39	1,207	72	112	4,084
	2023	859	227	9	3	10	0	24	12	112	128	15	40	100	260	43	0	4	0	0	0	14	812	34	0	2,706
2024*	983	356	34	3	0	1	34	21	73	155	0	73	137	416	0	0	0	6	0	153	7	500	52	0	3,004	
Kihato Dispensary	2020	860	406	18	10	22	1	34	4	31	381	20	57	686	1,191	3	0	389	21	4	342	20	1,119	88	110	5,817
	2021	1,974	1,006	13	9	8	0	162	19	67	339	19	114	212	849	1	0	213	0	0	3,228	27	1,849	132	392	10,633
	2022	3,348	836	15	17	108	2	61	32	53	713	38	150	334	1,131	20	0	130	1	0	223	15	644	84	430	8,385
	2023	2,012	426	1	14	11	0	50	3	28	279	19	70	67	976	103	0	443	0	0	0	13	670	145	0	5,330
2024*	1,860	369	7	6	0	0	43	10	7	407	13	88	17	1,055	0	0	268	1	0	197	71	381	137	0	4,937	
Kimerjo Dispensary	2020	1,800	127	51	42	2	10	37	8	195	58	27	132	35	24	6	77	38	25	0	301	97	1,515	271	216	5,094
	2021	1,105	124	21	21	1	2	16	8	193	88	32	97	16	7	3	61	53	14	0	224	120	1,419	284	167	4,076
	2022	1,873	77	41	55	19	0	24	3	230	142	35	97	25	18	4	45	122	9	0	216	89	1,603	228	348	5,303
	2023	1,286	51	32	24	14	27	29	1	223	103	33	100	33	15	3	71	83	0	0	0	176	1,566	252	0	4,112
2024*	1,344	37	22	2	0	2	22	10	130	59	20	78	27	6	6	15	155	10	0	131	67	1,752	185	0	4,080	
Kiruri Dispensary (Laikipia West)	2020	592	151	4	4	3	0	46	24	91	216	15	20	132	241	0	2	5	17	37	180	0	1,081	91	82	3,034
	2021	446	122	5	6	2	1	21	21	82	173	37	69	116	242	0	3	2	13	0	145	0	1,770	62	146	3,484
	2022	422	143	6	6	16	0	39	8	129	191	35	94	140	348	2	0	0	12	0	128	1	1,597	100	123	3,540
	2023	306	74	18	6	38	1	41	50	145	147	9	135	231	455	5	0	0	0	0	0	0	1,340	94	0	3,095
2024*	297	163	24	8	2	1	39	42	140	161	17	84	272	470	43	0	122	18	0	145	1	1,424	91	0	3,564	
Kurum Dispensary	2020	400	37	16	17	4	16	23	0	214	85	21	69	0	6	12	0	54	8	0	149	23	1,270	38	98	2,560
	2021	527	22	7	11	1	4	15	0	274	96	37	124	0	3	0	0	214	8	0	174	49	1,475	44	83	3,168
	2022	293	15	2	29	3	4	7	2	184	74	37	58	0	6	1	0	33	2	0	76	17	989	32	78	1,942
	2023	276	31	2	6	6	0	9	0	133	63	17	47	1	4	18	0	1	0	0	0	17	1,177	31	0	1,839
2024*	238	64	0	7	0	0	9	0	49	57	33	95	0	1	1	8	0	0	0	50	4	1,123	27	0	1,766	
Lamuria Sub County Hospital (Laikipia East)	2020	4,547	1,068	138	29	5	2	32	284	142	717	65	157	700	84	1	0	223	22	13	338	86	1,235	305	294	10,487
	2021	4,946	1,458	90	47	4	4	31	8	143	299	43	120	58	53	1	2	438	9	0	433	178	1,482	352	504	10,703
	2022	5,520	943	112	77	38	2	29	22	174	462	70	132	51	69	5	1	409	13	0	546	148	1,500	294	490	11,107
	2023	5,232	764	139	53	18	2	42	19	276	339	35	152	63	34	21	0	552	0	0	82	1,613	316	0	9,752	
2024*	4,111	641	88	48	6	0	20	25	125	294	21	106	56	6	3	0	446	26	0	527	87	1,380	373	0	8,389	
Lkii Dispensary	2020	2,443	636	40	27	6	1	30	35	280	750	45	87	198	0	5	0	772	4	11	191	13	1,232	277	817	7,900
	2021	3,908	9,008	50	14	14	1	33	36	444	757	75	155	453	0	2	8	2,060	1	0	271	70	2,447	522	199	20,528
	2022	3,857	685	28	29	272	5	60	38	450	1,248	84	170	237	14	43	4	1,976	8	0	273	6,181	2,212	570	251	18,695
	2023	3,431	412	58	16	51	5	60	36	354	794	32	125	342	35	23	43	1,861	0	0	0	39	1,621	562	0	9,900

**Table 1.4.19: Prescription by Morbidity for Patient Aged 5 Years and Above by Facility, 2020-2024\***

OAS: A28rgann Location unit	Period	All other diseases	Arthritis, Joint pains etc.	Asthma	Burns	Chicken Pox	Confirmed Malaria	Dental Disorders	Diabetes	Diarrhoea	Disease of the skin	Ear Infections/ Conditions	Eye Infections	Hypertension	Intestinal worms	Mumps	Muscular skeletal conditions	Other Respiratory System Dis.	Other Bites	Other Eye conditions	Other injuries	Pneumonia	U R T Infections	Urinary Tract Infection	Other Illnesses	Number
																										Totals
Losogwa Dispensary	2020	1,109	132	75	10	1	3	33	8	59	247	32	42	168	325	0	0	128	37	20	208	16	641	98	107	3,489
	2021	1,316	141	148	14	0	7	29	15	60	179	25	86	131	159	1	0	124	17	0	207	37	2,420	101	492	5,709
	2022	2,107	165	64	19	76	1	45	6	73	275	34	125	144	57	27	0	216	11	0	196	30	2,304	90	376	6,441
	2023	1,609	94	81	10	81	4	31	9	64	157	112	107	152	55	128	0	118	0	0	0	36	1,928	61	0	4,837
	2024*	1,849	102	104	8	5	9	20	5	52	194	29	86	115	65	0	0	107	16	0	200	46	1,727	109	0	4,848
Luoniek Dispensary	2020	458	28	17	10	0	2	3	0	45	194	17	341	0	8	1	10	27	0	5	13	4	869	104	59	2,205
	2021	627	66	41	10	3	0	14	0	94	316	32	100	4	3	1	0	71	2	0	36	8	1,147	128	45	2,748
	2022	936	59	18	42	19	0	7	0	235	455	61	77	1	1	0	0	40	6	0	36	25	1,173	121	89	3,401
	2023	1,097	47	9	13	6	0	13	0	107	363	35	115	1	4	1	0	30	0	0	0	68	1,215	161	0	3,285
	2024*	624	17	4	4	0	1	14	0	65	148	23	57	0	0	12	0	1	0	0	27	83	1,012	105	0	2,197
Mahianyu Dispensary	2020	1,110	467	38	0	0	0	53	1	18	302	19	45	128	88	2	0	246	8	11	30	22	834	5	41	3,468
	2021	993	367	12	1	0	0	51	0	11	179	3	65	89	38	0	0	37	4	0	65	4	2,186	2	22	4,129
	2022	1,179	286	7	7	0	1	24	0	0	104	1	57	19	0	0	0	0	3	0	49	30	1,844	4	15	3,630
	2023	857	262	15	0	0	0	29	1	11	117	7	33	77	48	8	0	49	0	0	0	13	3,031	3	0	4,561
	2024*	781	224	4	6	0	0	42	20	6	146	7	56	59	54	0	0	69	6	0	54	5	1,415	2	0	2,956
Mali Saba Dispensary	2020	922	496	56	20	9	6	74	3	193	1,045	37	152	474	95	0	0	517	57	32	96	66	2,136	137	408	7,031
	2021	1,680	532	62	21	45	4	82	24	401	831	82	316	483	91	0	0	437	95	0	167	88	4,664	132	826	11,043
	2022	1,473	357	36	26	148	2	70	17	448	811	76	272	180	89	0	0	113	22	0	247	36	3,033	96	844	8,396
	2023	1,251	261	27	26	62	0	46	92	339	539	105	254	267	72	0	0	82	0	0	0	39	3,579	100	0	7,141
	2024*	1,014	278	24	15	6	3	45	52	261	524	54	240	423	28	0	0	145	24	0	403	42	3,326	150	0	7,057
Maina Village Dispensary	2020	3,266	252	76	43	9	1	55	62	163	399	63	63	309	5	0	0	657	55	49	425	78	810	117	257	7,214
	2021	2,726	584	126	12	29	5	72	134	189	460	117	177	525	54	2	31	1,290	14	0	355	88	3,905	338	1,211	12,444
	2022	2,036	463	96	25	154	17	72	222	499	627	121	195	735	78	59	16	253	9	0	258	72	2,582	385	1,372	10,356
	2023	2,082	663	70	17	96	8	76	252	725	290	62	260	891	450	105	40	555	0	0	0	151	2,570	322	0	9,685
	2024*	1,586	656	69	19	15	9	60	249	513	312	50	214	719	1,082	4	97	674	9	0	583	120	2,959	298	0	10,297
Makutano Dispensary	2020	1,499	669	13	25	3	0	96	8	9	879	19	65	176	40	55	0	26	26	18	0	2	1,881	105	548	6,162
	2021	1,184	609	16	33	0	0	51	14	16	665	21	127	124	777	1	1	41	8	0	49	16	2,945	188	781	7,667
	2022	1,492	460	22	18	140	0	41	7	102	713	42	129	85	408	2	0	36	10	0	72	4	2,492	124	464	6,863
	2023	1,050	520	7	16	15	0	43	18	67	542	30	172	282	510	109	0	1	0	0	2	2,038	135	0	5,557	
	2024*	963	522	9	11	0	0	42	19	86	559	18	98	130	376	0	0	1	4	0	94	0	2,115	95	0	5,142
Marura Dispensary	2020	1,094	289	59	14	2	0	35	8	105	216	32	69	112	548	4	0	269	15	14	261	0	966	77	82	4,291
	2021	1,031	185	42	18	0	0	20	14	40	155	31	87	174	690	0	0	409	20	0	322	10	1,954	102	130	5,434
	2022	975	109	11	20	50	0	28	57	43	181	11	69	274	542	2	0	25	15	0	263	8	1,760	72	134	4,649
	2023	998	142	29	12	3	2	23	20	65	167	19	52	500	521	50	0	3	0	0	0	15	1,551	59	0	4,231
	2024*	904	151	10	2	2	2	17	22	70	99	16	58	190	468	30	0	28	18	0	239	10	1,304	74	0	3,714
Matnya Dispensary	2020	1,673	529	125	33	18	1	22	42	230	868	33	99	251	0	14	0	316	23	13	130	11	1,240	153	195	6,019
	2021	2,394	661	139	26	2	1	43	129	336	698	61	203	342	1	0	0	760	13	0	326	33	3,347	246	340	10,101
	2022	2,616	610	114	45	307	1	39	53	375	950	283	221	223	16	0	0	620	5	0	343	14	3,003	258	322	10,418
	2023	2,332	519	46	46	7	0	54	44	271	608	46	260	369	207	58	189	1,086	0	0	0	23	2,298	285	0	8,748
	2024*	2,845	526	45	36	1	0	56	53	79	517	70	206	242	190	8	27	984	8	0	300	45	1,819	243	0	8,300
Matuku Dispensary	2020	1,121	167	38	13	0	0	18	1	83	114	60	40	108	350	3	0	49	1	24	37	3	426	83	39	2,778
	2021	969	263	6	1	15	0	13	0	8	110	7	83	162	270	0	0	231	0	0	65	21	687	64	328	3,303
	2022	618	354	7	2	5	0	12	2	69	87	16	88	207	256	0	0	0	0	0	140	2	1,074	66	437	3,442
	2023	515	364	2	2	12	0	20	20	90	104	12	58	331	772	9	0	0	0	0	2	1,224	51	0	3,588	
	2024*	742	318	6	1	1	0	18	20	67	62	43	30	361	581	0	0	1	0	177	2	847	70	0	3,347	
Maundo Meri Dispensary	2020	762	44	38	7	2	0	7	0	107	78	329	121	6	442	4	0	145	2	28	125	197	1,180	155	279	4,058
	2021	706	49	4	21	0	0	2	0	116	50	30	49	3	155	0	0	30	2	0	127	125	1,544	48	129	3,190
	2022	815	15	0	42	7	0	9	1	101	97	95	82	2	202	0	0	22	4	0	118	96	1,223	41	161	3,133
	2023	692	13	5	12	4	1	2	0	77	39	16	34	2	163	9	0	77	0	0	0	73	1,457	42	0	2,718
	2024*	491	34	11	7	0	0	10	0	84	69	20	22	5	31	4	0	179	0	0	84	58	1,061	82	0	2,252
Mbogoni Dispensary	2020	567	380	37	15	9	0	75	1	187	764	24	100	32	319	5	20	347	60	23	129	4	1,104	61	19	4,282
	2021	489	602	10	15	1	0	79	2	191	792	25	157	27	544	3	0	70	16	0	80	0	2,223	73	23	5,422
	2022	275	449	3	21	13	1																			

**Table 1.4.20: Prescription by Morbidity for Patient Aged 5 Years and Above by Facility, 2020-2024\***

Organisation unit	Period																					Number				
		All other diseases	Asthma, Joint pains etc.	Asthma	Burns	Chicken Pox	Confirmed Malaria	Dental Disorders	Diabetes	Diarrhoea	Disease of the skin	Ear Infections/ Conditions	Eye Infections	Hypertension	Intestinal worms	Mumps	Muscular skeletal conditions	Other Respiratory System Dis.	Other Bites	Other Eye conditions	Other injuries	Pneumonia	U R T Infections	Urinary Tract Infection	Other illnesses	Totals
Mugumo Dispensary	2020	1,137	308	10	19	1	0	8	4	66	272	20	58	49	0	1	0	0	11	4	152	1	1,303	122	11	3,559
	2021	1,987	272	6	6	8	0	15	5	42	187	7	92	18	0	1	0	0	6	0	105	0	2,265	76	92	5,190
	2022	1,918	276	3	10	35	0	14	8	54	244	10	91	56	0	8	0	0	0	0	88	0	2,192	64	11	5,082
	2023	1,965	253	15	4	17	0	4	6	74	198	7	61	15	0	74	0	947	0	0	0	0	609	78	0	4,327
	2024*	1,771	441	7	3	2	0	12	15	51	260	6	121	13	0	1	0	1,013	1	0	77	0	574	88	0	4,456
Muholelu Dispensary	2020	744	121	0	10	8	1	28	1	149	433	9	70	81	226	4	0	510	31	17	50	0	360	65	46	2,964
	2021	996	216	6	7	5	0	26	11	323	400	26	70	123	391	2	0	1,274	4	0	10	1	398	133	19	4,441
	2022	1,167	144	61	8	73	0	84	12	330	537	19	81	71	190	4	0	962	5	0	1	4	850	93	285	4,981
	2023	809	200	0	15	36	0	25	8	324	452	11	90	52	267	149	0	394	0	0	2	2	1,087	123	0	4,044
	2024*	637	147	0	3	9	0	17	9	274	272	8	81	20	238	7	0	470	6	0	7	5	659	81	0	3,150
Mukima Dispensary	2020	2,052	258	77	15	1	0	6	2	71	41	130	87	48	413	6	0	13	32	8	83	1	556	63	155	4,118
	2021	1,748	301	40	29	1	0	14	20	44	177	6	126	232	637	1	0	73	12	0	74	0	1,274	38	423	5,270
	2022	1,722	215	22	17	12	2	17	68	77	158	35	125	211	677	4	0	12	9	0	71	0	969	31	322	4,776
	2023	1,204	204	29	28	3	0	15	14	64	82	21	118	169	577	26	0	0	0	0	0	0	913	68	0	3,535
	2024*	1,161	171	16	34	1	1	34	31	49	69	28	118	169	546	5	0	2	11	0	82	5	1,158	49	0	3,740
Muramit Dispensary	2020	1,838	521	66	12	0	4	0	182	147	25	131	31	736	0	0	436	4	0	112	12	1,139	457	55	5,908	
	2021	2,147	679	64	6	8	1	3	4	202	297	38	153	76	353	0	0	638	4	0	128	25	2,144	390	612	7,972
	2022	1,862	490	42	7	52	4	5	4	107	242	36	158	74	228	1	0	427	13	0	82	42	1,338	261	446	5,921
	2023	1,411	236	41	8	16	12	3	10	118	172	22	110	66	153	30	0	293	0	0	9	1,488	282	0	4,480	
	2024*	1,244	147	30	4	2	8	11	1	22	166	13	48	17	8	0	0	116	18	0	98	0	1,045	92	0	3,090
Muruku Dispensary	2020	385	223	5	6	2	1	25	1	64	306	12	68	127	2	4	0	1,021	11	1	94	22	28	82	67	2,557
	2021	189	227	5	4	0	0	18	4	43	203	7	59	138	0	1	2	1,023	11	0	166	12	736	70	197	3,105
	2022	125	178	5	12	2	0	29	11	116	272	12	57	134	0	0	0	935	7	0	63	25	460	82	258	2,783
	2023	176	182	1	8	12	0	23	15	98	269	14	57	170	0	44	0	1,060	0	0	31	99	58	0	2,307	
	2024*	172	220	3	13	2	0	23	12	89	317	13	61	153	0	5	0	1,312	15	0	26	36	342	58	0	2,872
Mwera Dispensary	2020	1,145	731	21	21	41	7	38	1	61	421	33	121	9	846	0	0	659	20	14	218	45	957	81	182	5,672
	2021	1,293	692	18	18	2	11	40	1	81	406	38	103	15	558	5	1	617	6	0	197	51	1,718	64	584	6,519
	2022	1,300	646	28	23	7	2	54	3	199	528	54	105	49	602	0	2	424	8	0	145	35	1,507	92	891	6,704
	2023	1,291	562	20	25	13	0	43	3	103	464	44	153	44	620	21	7	528	0	0	0	55	1,454	80	0	5,530
	2024*	1,159	525	19	12	17	1	37	4	92	477	29	101	29	496	10	0	587	21	0	156	58	979	83	0	4,892
Mufhegera Dispensary	2020	2,111	184	25	16	3	4	32	1	93	476	45	110	60	148	3	0	396	20	0	346	16	1,136	153	24	5,402
	2021	2,572	170	15	14	40	1	47	3	165	335	28	172	76	241	3	0	336	15	0	396	44	2,299	117	291	7,340
	2022	2,561	236	25	28	32	0	69	7	226	472	65	256	167	254	20	0	242	18	0	345	17	2,089	96	326	7,551
	2023	1,593	292	23	18	76	0	39	8	291	327	43	88	139	168	118	0	126	0	0	17	1,656	109	0	5,131	
	2024*	1,222	414	49	23	11	3	37	8	186	327	28	107	156	117	1	0	29	13	0	324	26	2,463	126	0	5,670
Mwenje Dispensary	2020	1,263	227	21	2	0	13	24	54	110	212	45	117	349	48	1	0	3	8	4	197	13	1,000	307	305	4,323
	2021	1,939	514	381	1	75	2	172	186	308	413	180	290	436	0	0	0	446	0	0	187	34	2,015	411	2,850	10,840
	2022	2,589	240	20	4	54	2	55	215	157	250	40	134	849	55	2	0	339	9	0	129	84	1,461	464	1,853	9,915
	2023	489	288	73	23	13	1	37	245	3	82	93	128	984	184	53	3	17	0	0	0	70	1,454	643	0	4,883
	2024*	0	105	20	8	5	5	41	90	2	1	33	111	555	0	0	0	386	11	0	258	14	1,089	489	0	3,223
Mwituria Dispensary	2020	986	90	25	10	2	0	15	18	30	224	27	60	96	14	0	1	140	12	5	241	266	718	181	66	3,227
	2021	1,232	901	27	6	2	0	22	11	50	134	24	102	36	23	0	0	125	2	0	212	471	1,344	228	128	5,080
	2022	868	114	17	12	5	0	25	28	0	227	0	0	0	0	0	0	0	2	0	0	0	0	0	0	1,298
	2023	1,040	92	11	15	2	0	28	14	63	219	19	53	141	60	19	0	57	0	0	63	1,309	67	0	3,272	
	2024*	1,315	72	1	5	0	0	16	20	57	180	18	56	38	38	4	0	139	9	0	177	18	1,187	54	0	3,404
Nabor Dispensary	2020	1,417	632	98	41	1	1	28	2	189	400	59	197	49	52	1	0	449	16	4	334	74	1,157	72	64	5,337
	2021	1,762	704	79	18	11	0	35	2	274	290	77	222	25	39	1	17	470	11	0	513	131	3,123	99	660	8,563
	2022	1,383	413	50	52	48	2	44	2	352	380	84	202	36	0	3	39	12	13	0	424	32	2,327	109	766	6,773
	2023	1,267	435	56	19	33	5	47	0	444	254	48	226	38	0	48	0	44	0	0	28	2,198	102	0	5,254	
	2024*	1,695	575	89	21	4	3	46	5	417	258	101	359	44	0	8	0	10	0	10	457	14	3,339	157	0	7,602
Naipenere Dispensary	2020	841	0	1	27	0	0	0	0	70	75	2	4	0	0	0	0	12	0	0	110	7	876	3	18	2,046
	2021	792	0	0	3	0	0	0	0	37	26	0	0	0	0	0	0	1	0	0	110	5	1,263	13	22	2,272
	2022	567	0	0	26	3	0	0	0	55	46	0	0	0	0	0	0	9	0	0	92	2	870	4	36	1,710
	2023	446	0	0	5	0	1	0	0	30	2															

**Table 1.4.21: Prescription by Morbidity for Patient Aged 5 Years and Above by Facility, 2020-2024\***

Organisation unit	Period	All other diseases	Arthritis, Joint pains etc.	Asthma	Burns	Chicken Pox	Confirmed Malaria	Dental Disorders	Diabetes	Diarrhoea	Disease of the skin	Ear Infections/ Conditions	Eye infections	Hypertension	Intestinal worms	Mumps	Muscular skeletal conditions	Other Respiratory System Dis.	Other Bites	Other Eye conditions	Other injuries	Pneumonia	U.R.T Infections	Urinary Tract Infection	Other illnesses	Totals
Ngaran Health Centre	2020	5,104	520	491	52	12	11	115	663	286	1,167	126	256	1,616	197	5	0	874	79	19	1,471	239	3,415	1,457	878	19,053
	2021	5,081	496	352	28	18	6	127	563	370	737	117	283	1,357	80	5	29	591	83	0	911	424	5,211	761	1,225	18,855
	2022	5,416	619	190	61	130	17	125	911	524	1,460	105	286	2,440	63	17	101	620	23	0	767	432	3,841	766	1,801	20,715
	2023	5,909	1,280	313	28	172	3	125	1,078	602	916	92	357	3,468	25	237	10	1,236	0	0	0	490	4,701	974	0	22,016
	2024*	5,658	1,118	328	41	29	2	104	835	776	579	94	265	2,824	1	16	0	265	69	0	1,106	672	5,592	1,165	0	21,539
Ngenia Dispensary	2020	2,656	603	28	26	2	0	44	6	18	145	34	116	107	217	3	0	255	16	33	367	13	1,640	133	142	6,604
	2021	2,062	622	8	12	37	4	46	5	50	141	43	203	112	203	0	0	341	6	0	318	8	3,288	159	943	8,611
	2022	1,361	164	5	10	43	2	14	19	45	124	49	105	173	52	1	0	265	5	0	144	10	1,977	72	1,321	5,961
	2023	1,106	197	4	4	10	0	22	0	139	84	26	116	159	8	59	0	236	0	0	0	2	1,914	51	0	4,137
	2024*	1,324	35	13	5	3	1	26	6	113	73	25	110	55	12	4	0	99	4	0	132	2	2,243	30	0	4,315
Ngobit Dispensary	2020	2,654	425	68	13	9	2	41	50	29	324	16	112	306	1	4	0	866	39	8	840	0	1,060	396	55	7,318
	2021	3,818	536	53	17	6	1	56	67	57	389	39	151	268	0	1	0	242	18	0	636	61	2,781	485	281	9,963
	2022	5,625	335	22	5	39	2	34	29	0	233	0	0	0	0	0	0	3	0	0	0	0	0	0	0	6,327
	2023	3,123	224	23	16	6	1	30	18	4	180	18	147	173	0	83	0	49	0	0	0	2	1,785	337	0	6,219
	2024*	3,759	176	19	2	1	0	19	7	0	190	12	89	56	0	0	0	149	1	0	403	0	1,585	258	0	6,726
Ngugini Dispensary	2020	374	292	16	17	0	0	14	6	1	187	17	55	63	537	0	0	2	10	8	178	28	950	45	181	2,981
	2021	591	208	8	16	2	0	12	2	21	122	37	75	46	663	0	0	2	3	0	200	37	1,658	60	93	3,856
	2022	591	198	13	13	48	0	26	9	21	177	26	120	89	795	1	0	5	0	5	134	27	1,465	51	94	3,903
	2023	371	106	6	3	13	0	7	5	24	94	16	93	48	450	50	0	0	0	0	0	17	1,066	25	0	2,394
	2024*	226	101	13	8	5	0	15	6	10	76	9	49	43	366	2	0	0	8	0	95	15	899	20	0	1,966
Nwabany Dispensary	2020	646	153	8	10	0	14	9	0	78	122	24	60	9	5	0	2	42	2	7	56	17	428	23	81	1,796
	2021	909	147	7	14	1	2	22	0	237	91	31	69	9	0	0	50	33	8	0	69	25	829	36	125	2,723
	2022	1,524	124	3	32	3	129	18	15	266	198	32	86	5	1	0	16	38	6	0	80	22	1,221	19	133	3,971
	2023	1,309	130	3	12	0	58	36	0	84	121	31	74	1	2	0	1	22	0	0	0	7	822	16	0	2,729
	2024*	1,345	130	4	5	0	26	13	2	40	101	25	52	3	0	1	1	30	5	0	35	3	694	12	0	2,527
Nturukeme Dispensary	2020	1,288	381	39	7	0	0	22	2	198	291	24	54	128	10	4	0	195	14	17	171	12	1,122	70	30	4,079
	2021	1,284	528	59	9	3	0	26	12	230	324	163	107	104	0	0	0	150	3	0	157	40	2,580	70	447	6,296
	2022	1,150	486	34	22	31	1	39	10	164	563	41	99	193	0	3	0	156	2	0	116	11	2,250	68	1,285	6,724
	2023	1,280	420	43	6	11	3	48	10	144	485	54	167	150	0	37	0	148	0	0	0	32	2,606	95	0	5,739
	2024*	1,060	509	41	5	0	1	34	8	187	498	22	90	61	0	1	0	158	5	0	148	17	2,876	117	0	5,838
Nyahururu District Hospital	2020	16,218	0	20	32	0	25	686	750	127	0	6,477	2,489	64	1	1	1	14	34	64	32	111	1,756	214	4,361	33,477
	2021	9,450	0	11	47	0	31	200	435	137	0	4,781	2,259	78	0	2	0	0	4	0	9	229	2,329	211	1,414	21,627
	2022	8,448	0	6	10	0	9	181	230	90	885	5,194	1,785	36	0	1	0	2	0	2	15	96	1,571	77	4,050	22,686
	2023	12,259	378	73	13	33	17	114	315	140	48	3,305	1,234	431	0	16	0	7	0	0	372	2,759	266	0	21,780	
	2024*	15,566	937	311	7	17	9	65	617	10	194	356	6,096	3,721	3	8	0	5	0	216	891	5,737	625	0	35,391	
Oljabet Health Centre	2020	2,777	517	126	22	25	3	39	143	313	469	36	153	524	136	8	0	476	61	18	794	222	1,800	801	545	10,088
	2021	1,582	684	803	24	22	12	41	96	240	626	79	199	340	3	0	0	202	18	0	434	186	2,865	592	1,896	10,944
	2022	1,568	391	4	28	83	1	27	69	224	709	50	136	200	0	22	0	17	20	0	346	41	1,481	350	1,410	7,177
	2023	2,902	323	20	17	201	2	74	84	269	460	80	289	262	37	113	54	101	0	0	0	115	2,523	398	0	8,324
	2024*	1,293	423	18	10	45	3	59	41	149	581	84	156	62	354	40	0	78	15	0	112	49	3,058	319	0	6,949
Omoran Health Centre	2020	4,570	322	80	22	2	26	59	469	418	531	124	91	1,361	70	3	333	297	50	102	463	131	2,170	595	528	12,817
	2021	1,953	183	83	20	2	53	383	321	490	69	184	1,092	129	0	386	440	40	0	451	391	2,788	576	676	10,712	
	2022	2,445	232	53	26	86	5	34	346	188	401	141	224	873	399	0	123	790	7	0	395	65	1,861	595	622	9,911
	2023	2,149	331	62	21	127	4	44	337	169	237	60	180	820	501	54	174	1,014	0	0	0	206	2,023	729	0	9,242
	2024*	1,543	340	53	12	3	18	21	419	128	341	56	144	826	356	4	25	680	14	0	344	118	1,487	587	0	7,519
Pesi Dispensary (Laikipia West)	2020	529	228	80	30	2	1	44	40	114	363	30	65	120	660	1	15	299	41	27	219	123	2,182	200	156	5,569
	2021	705	143	17	13	0	3	25	29	95	182	25	74	137	67	0	1	1,087	7	0	251	9	2,968	101	457	6,396
	2022	492	328	8	24	1	0	30	18	93	241	33	94	143	3	0	0	592	2	0	388	10	2,775	228	764	6,267
	2023	295	337	72	12	10	2	42	10	158	203	24	71	74	5	18	0	287	0	0	0	22	2,237	238	0	4,117
	2024*	358	189	4	3	0	0	26	32	75	161	10	53	96	0	2	0	121	17	0	176	5	2,013	159	0	3,500
Powys Dispensary	2020	1,390	305	349	19	0	7	125	0	554	542	254	418	81	80	0	0	35	2	8	1	277	2,992	263	229	7,931
	2021	698	312	219	18	0	0	23	2	670	504	76	320	182	172	0	0	0	0	0	0	531	3,876	300	211	8,114
	2022	872	115	94																						

**Table 1.4.22: Prescription by morbidity for patient aged 5 years and above by facility, 2020-2024\***

Organisation unit	Period																					Number				
		All other diseases	Arthritis, Joint pains etc.	Asthma	Burns	Chicken Pox	Confirmed Malaria	Dental Disorders	Diabetes	Diarhoea	Disease of the skin	Ear Infections/ Conditions	Eye Infections	Hypertension	Intestinal worms	Mumps	Muscular skeletal conditions	Other Respiratory System Dis.	Other Bites	Other Eye conditions	Other injuries	Pneumonia	U R T Infections	Urinary Tract Infection	Other illnesses	Totals
Seria Dispensary	2020	1,818	140	118	15	2	1	42	80	111	280	140	80	218	52	1	0	251	21	5	441	2	1,136	70	102	5,126
	2021	3,571	201	109	6	5	0	75	128	177	283	62	238	283	42	0	3	3	11	0	664	2	3,090	148	132	9,233
	2022	2,435	97	93	18	30	0	58	36	189	290	47	129	134	27	0	23	15	5	0	519	6	2,047	78	157	6,433
	2023	2,057	69	47	13	39	3	91	19	123	249	22	123	162	30	21	0	14	0	0	0	0	1,535	109	0	4,726
	2024*	1,959	116	52	8	2	2	41	57	135	256	33	104	148	26	10	0	18	14	0	355	7	2,225	72	0	5,640
Shalom Dispensary	2020	822	261	23	9	0	0	47	14	76	123	9	31	35	21	1	0	107	7	2	170	30	775	135	52	2,750
	2021	769	247	52	13	2	0	26	11	56	79	24	33	40	9	0	3	150	1	0	110	87	1,173	85	107	3,077
	2022	965	189	25	4	19	0	29	5	0	202	0	0	0	0	0	0	0	0	2	0	0	0	0	0	1,440
	2023	805	242	33	9	48	2	37	23	94	186	13	106	34	0	50	36	97	0	0	0	8	1,177	92	0	3,092
	2024*	1,335	397	38	8	0	0	48	21	76	310	38	99	78	0	3	0	29	11	0	153	10	1,795	197	0	4,646
Sipili Health Centre	2020	1,643	522	160	26	0	4	81	382	262	1,131	53	89	1,026	45	2	26	161	79	56	530	96	2,048	557	667	9,646
	2021	1,716	451	84	23	1	2	104	341	477	605	58	225	853	27	0	26	330	14	0	380	76	3,499	569	1,185	11,046
	2022	1,550	429	60	20	48	6	96	463	681	786	66	183	1,071	85	2	18	367	35	0	392	62	3,513	725	1,359	12,017
	2023	1,943	440	83	12	80	1	57	447	703	570	54	191	974	137	195	3	63	0	0	0	35	4,051	592	0	10,631
	2024*	1,313	442	46	20	4	12	57	378	547	580	43	177	727	101	2	3	7	25	0	470	37	3,497	687	0	9,175
Solo Dispensary	2020	1,070	393	2	3	0	1	32	2	105	384	19	32	43	5	0	0	145	18	34	223	36	1,170	166	213	4,096
	2021	1,083	365	729	14	20	0	32	11	119	382	11	92	42	6	1	0	100	2	0	126	71	1,476	177	657	5,516
	2022	1,465	285	55	21	14	0	38	7	301	398	204	105	77	13	0	0	11	2	0	130	49	1,377	194	551	5,297
	2023	1,527	297	38	11	12	0	73	4	222	325	5	117	24	17	84	0	8	0	0	0	67	1,652	192	0	4,675
	2024*	1,665	232	26	15	7	0	46	1	205	306	11	96	11	14	0	0	1	2	0	51	77	1,199	171	0	4,136
Sosian Dispensary	2020	429	46	34	8	2	0	8	0	72	69	18	16	15	5	0	0	109	15	21	95	16	574	34	41	1,627
	2021	601	35	15	8	0	1	9	0	87	54	13	30	20	4	0	0	99	5	0	87	14	714	44	53	1,893
	2022	844	16	17	13	0	3	17	1	140	139	31	73	38	0	0	145	312	8	0	241	123	641	82	165	3,049
	2023	1,088	29	38	11	17	29	18	2	140	138	45	113	76	0	29	285	473	0	0	0	261	1,176	92	0	4,060
	2024*	959	25	57	10	0	90	21	3	109	101	36	97	69	0	3	256	448	10	0	231	187	1,085	94	0	3,891
Survey Dispensary	2020	546	48	8	0	0	0	0	0	110	29	112	34	7	20	0	0	130	0	2	5	58	445	52	26	1,632
	2021	388	59	0	3	0	0	0	0	250	8	18	22	45	0	0	0	146	0	0	50	14	922	14	83	2,022
	2022	165	91	4	4	11	2	25	9	286	29	105	132	3	19	0	0	229	0	0	26	31	693	181	355	2,400
	2023	738	26	0	2	9	10	10	41	65	1	19	33	1	0	0	0	48	0	0	0	26	1,027	62	0	2,118
	2024*	547	36	1	9	0	3	0	15	75	8	9	27	38	120	0	0	140	0	0	20	22	1,031	31	0	2,132
Sweet Waters Dispensary	2020	1,368	454	84	27	28	1	36	47	309	880	42	110	288	144	12	92	331	28	41	236	381	752	101	265	6,057
	2021	1,845	371	103	53	6	0	42	52	153	536	30	145	369	162	0	261	49	12	0	234	778	1,846	1,144	312	8,503
	2022	1,518	247	49	27	18	1	32	59	126	508	36	101	147	112	18	136	24	12	0	129	310	1,330	86	208	5,234
	2023	1,668	142	46	12	4	0	21	40	195	301	30	93	223	82	39	184	10	0	0	0	455	1,128	87	0	4,760
	2024*	1,226	130	41	10	1	0	15	26	147	256	23	63	96	56	3	202	8	4	0	171	291	788	57	0	3,614
Thigio Dispensary (Laikipia West)	2020	380	113	38	5	0	1	18	3	128	232	16	45	129	69	0	0	447	0	1	78	15	374	20	92	2,204
	2021	412	122	17	6	2	0	25	24	100	164	26	89	169	120	0	10	348	1	0	91	23	817	21	174	2,756
	2022	280	92	28	7	13	0	15	20	69	207	19	48	87	75	1	0	332	2	0	72	23	515	22	151	2,078
	2023	201	97	18	5	5	0	17	19	37	106	10	40	92	53	14	0	254	0	0	0	16	320	16	0	1,320
	2024*	203	87	18	2	1	0	13	26	58	104	4	42	82	55	1	0	199	1	0	65	14	394	15	0	1,384
Thome Dispensary	2020	1,095	73	49	31	19	3	25	2	177	179	79	51	110	343	1	0	928	13	5	329	144	579	110	448	4,793
	2021	808	54	12	19	18	0	18	2	134	68	30	80	73	423	0	0	1,380	7	0	261	156	349	79	497	4,468
	2022	1,448	161	13	33	26	2	40	10	175	77	36	118	37	157	0	0	1,664	3	0	374	58	570	110	471	5,583
	2023	642	91	9	18	10	0	8	6	138	33	30	85	34	428	6	0	1,487	0	0	0	17	476	174	0	3,692
	2024*	656	31	6	19	0	3	17	18	116	58	25	48	50	220	1	0	1,348	15	0	399	8	445	46	0	3,529
Timeu Farmers Dispensary	2020	1,621	320	11	3	0	0	25	5	3	21	14	145	84	140	0	0	92	9	2	141	1	595	35	79	3,346
	2021	2,436	416	16	13	8	0	41	4	0	83	11	131	78	9	1	0	3	1	0	181	2	1,156	48	105	4,743
	2022	1,960	238	7	20	4	0	25	2	0	17	17	79	120	43	0	0	0	0	158	0	970	19	199	3,878	
	2023	1,968	342	19	20	73	0	26	109	5	13	12	128	303	4	67	0	0	0	0	0	0	1,706	58	0	4,853
	2024*	1,750	371	34	11	2	1	40	41	4	24	17	126	167	0	1	0	0	3	0	234	0	1,370	103	0	4,299
Withare Dispensary	2020	1,693	377	22	12	0	0	39	14	9	394	28	113	194	20	2	110	2	15	38	473	6	1,433	79	297	5,370
	2021	2,073	457	22	27	2	0	38	23	19	321	50	158	150	9	1	104	3	6	0	414	7	2,741	68	235	6,928
	2022	1,514	248	31	8	0	0	31	19	0	291	0	0	0	0	0	0	0	0	0	0	0	0	0	0	2,142
	2023	946	283	19</																						

**Table 1.4.23: OPD Attendance by Department and Facility, 2020-2024\***

Facility	Year	Number																			Totals
		ANC Attendance	CWC Attendance	FP Attendance	OPD Attendance <5yrs Female	OPD Attendance <5yrs Male	OPD Casualty attendance	OPD Dressing Done	OPD Injections Given	OPD Removal of Stitches	OPD Stitching Done	OPD attendance >5yrs Female	OPD attendance >5yrs Male	PNC Attendance	Prescriptions Issued - Drugs for Children	Prescriptions Issued - Antibiotics	Prescriptions Issued - Common Drugs	Prescriptions Issued - Special drugs	Other OPD Attendances		
Annex loc.Medical clinic	2020	353	29	510	1,954	1,660	0	477	7,004	118	175	2,738	2,101	0	5,806	7,529	9,688	1,715	1,188	43,045	
	2021	283	17	406	2,146	2,118	0	463	10,998	82	121	2,755	2,848	44	10,795	11,420	14,508	5,248	6	64,258	
	2022	292	134	658	2,741	2,487	15	375	33,741	54	103	3,755	3,611	35	23,870	34,544	41,276	8,586	0	156,277	
	2023	328	550	1,090	2,070	1,752	0	255	34,745	59	172	3,385	3,284	193	20,001	28,696	40,412	8,807	0	145,799	
	2024*	103	207	128	687	679	3	80	2,453	8	18	731	689	34	4,545	11,722	7,751	935	0	30,773	
Arjijo Dispensary	2020	156	167	117	375	384	0	54	325	69	20	1,919	2,169	5	3,212	65,885	90,986	690	79	166,612	
	2021	218	298	210	583	572	0	56	270	16	15	2,438	1,473	25	2,908	70,922	76,374	806	9	157,193	
	2022	223	290	278	595	778	0	83	320	17	18	2,542	1,764	17	2,082	29,258	35,206	1,410	0	74,881	
	2023	171	335	305	413	343	0	81	178	0	2	1,833	1,239	37	1,493	13,610	20,218	599	0	40,857	
	2024*	188	373	226	408	377	0	92	226	57	9	1,859	1,055	17	1,964	47,341	56,567	2,010	0	112,769	
Baraka Dispensary	2020	157	1,513	604	488	550	0	216	114	9	8	2,139	1,092	107	0	114	0	0	0	6,997	
	2021	182	2,244	809	1,108	1,217	0	147	117	9	10	3,497	1,960	122	0	0	0	0	0	11,422	
	2022	210	2,657	776	1,273	1,164	0	204	109	12	45	3,134	1,678	245	0	109	0	0	0	11,507	
	2023	221	2,693	943	1,242	1,301	0	174	117	18	32	3,391	1,745	270	0	0	0	0	0	12,147	
	2024*	341	3,415	1,233	1,406	1,480	0	156	153	8	14	3,867	2,039	270	0	0	0	0	0	14,382	
Base Medical Centre	2020	73	70	45	0	0	0	0	0	0	0	0	0	8	0	0	0	0	0	196	
	2021	123	145	66	0	0	0	0	0	0	0	0	0	22	300	800	1,500	200	0	3,156	
	2022	0	0	0	0	0	0	0	0	0	0	0	0	0	0	0	0	0	0	0	
	2023	63	49	33	0	0	0	0	0	0	0	0	0	8	0	0	0	0	0	153	
	2024*	43	44	39	0	0	0	0	0	0	0	0	0	6	0	0	0	0	0	132	
Benedict Xvi Dispensary	2020	986	307	0	3,863	2,681	2,913	1,971	6,585	212	159	25,827	17,506	620	10,963	19,006	46,154	10,693	28,697	178,543	
	2021	1,386	2,608	1	6,952	4,268	2,957	910	7,992	59	59	21,260	14,975	368	9,285	17,730	44,250	16,295	5,978	157,333	
	2022	15	0	40	5,519	5,432	2,714	855	6,751	46	49	22,539	15,372	25	7,820	7,305	42,635	3,630	0	120,747	
	2023	0	0	0	9,789	8,249	2,375	1,058	6,938	103	39	32,420	19,453	0	8,830	18,310	40,650	3,390	0	151,604	
	2024*	898	251	191	4,489	5,136	1,428	1,071	5,897	91	40	31,878	19,640	616	26,889	37,781	41,560	3,072	0	180,928	
Bliss GVS (Nanyuki Branch)	2020	79	283	95	349	282	0	332	406	34	30	1,834	1,263	49	0	0	0	0	75	5,111	
	2021	119	249	66	429	365	856	144	256	12	8	4,097	2,959	4	0	0	0	0	418	9,982	
	2022	173	19	73	504	569	0	87	228	9	10	9,566	4,101	8	0	0	0	0	0	11,737	
	2023	238	2	58	958	965	0	125	513	17	25	8,881	6,530	0	0	0	0	0	0	18,312	
	2024*	152	0	47	1,040	619	0	165	391	27	22	8,546	5,613	0	0	0	0	0	0	16,622	
Borana Dispensary	2020	163	250	822	689	549	0	102	528	13	16	2,170	2,255	42	904	3,438	8,380	626	0	20,947	
	2021	166	256	957	702	664	0	59	517	7	7	2,801	2,192	47	831	2,066	3,383	315	0	14,970	
	2022	168	190	1,002	651	700	0	132	528	5	9	3,029	2,575	18	1,295	2,381	8,795	582	0	22,060	
	2023	204	223	657	970	781	0	45	488	1	2	3,668	3,885	17	1,028	2,770	8,979	314	0	24,032	
	2024*	191	239	587	660	597	0	236	291	9	10	3,621	4,195	24	1,195	2,385	8,062	336	0	22,638	
Carma medical Clinic	2020	51	669	419	96	157	0	139	332	4	8	249	152	29	0	0	0	0	0	2,305	
	2021	38	476	419	140	201	0	101	256	6	5	325	214	51	0	0	0	0	0	2,232	
	2022	0	0	0	0	0	0	0	0	0	0	0	0	0	0	0	0	0	0	0	
	2023	11	247	188	84	87	0	22	25	0	0	216	144	8	0	0	0	0	0	1,032	
	2024*	6	248	165	85	98	0	1	6	0	0	205	150	3	0	0	0	0	0	967	
Charity Medical Centre	2020	304	120	116	1,563	1,159	0	634	2,330	119	211	2,586	1,755	63	0	0	0	0	8,694	19,654	
	2021	451	113	68	5,166	3,924	0	248	2,852	91	114	9,820	7,143	137	0	0	0	0	1,073	31,200	
	2022	387	142	46	3,576	2,912	13	187	3,925	98	105	9,076	5,538	133	0	0	0	0	0	26,138	
	2023	411	54	39	5,121	4,705	0	386	2,080	176	194	6,931	5,525	89	0	0	0	0	0	25,711	
	2024*	315	62	22	3,723	3,048	0	172	1,716	60	56	10,304	4,916	111	0	0	0	0	0	24,505	
CHAT Mobile Clinic	2020	150	353	1,503	356	262	0	15	48	0	0	459	311	319	45	60	170	0	1	4,052	
	2021	248	453	2,032	339	293	0	35	56	0	0	509	289	530	0	0	0	0	0	4,784	
	2022	0	0	0	0	0	0	0	0	0	0	0	0	0	0	0	0	0	0	0	
	2023	51	493	21,287	343	313	0	36	96	5	379	296	0	0	0	0	0	0	0	23,299	
	2024*	83	322	2,892	448	424	0	64	182	7	4	480	316	0	0	0	0	0	0	5,222	
Chumvi Dispensary	2020	371	834	689	643	741	13	3,172	410	41	22	3,252	1,661	101	0	0	0	0	157	12,107	
	2021	638	975	810	994	1,254	0	211	596	26	33	4,276	3,186	108	0	0	0	0	40	13,147	
	2022	470	1,064	874	1,038	1,066	0	175	496	25	20	4,615	2,840	105	0	0	0	0	0	12,788	
	2023	482	1,095	837	787	895	0	280	410	12	14	3,876	2,552	52	0	0	0	0	0	11,292	
	2024*	478	952	750	659	644	0	211	228	6	12	4,347	2,244	33	0	0	0	0	0	10,564	
Consolata Maternity and Children's Hospital	2020	2,446	3,583	0	2,194	1,700	12	59	62	20	19	2,804	1,431	1,004	0	0	0	0	4,416	19,750	
	2021	2,078	2,979	0	3,547	2,773	0	99	53	9	8	5,124	2,839	1,088	0	0	0	0	394	20,991	
	2022	0	0	0	0	0	0	0	0	0	0	0	0	0	0	0	0	0	0	0	
	2023	2,293	3,226	0	3,734	3,416	0	29	0	3	7	6,455	2,467	331	0	0	0	0	0	21,961	
	2024*	3,206	5,002	0	3,617	3,527	0	64	5	5	4	8,003	2,317	548	0	0	0	0	0	26,298	
Doidol Sub County Hospital	2020	369	442	198	911	976	10	222	181	50	39	1,831	1,346	385	224	2,723	5,049	215	4,541	19,712	
	2021	1,042	1,620	562	1,064	1,158	0	146	102	39	38	2,039	1,488	470	543	4,249	7,413	1,610	69	23,652	
	2022	694	1,223	535	837	999	0	142	176	26	24	1,455	1,068	324	0	1,011	1,439	0	0	9,953	
	2023	885	2,533	573	1,278	985	0	198	143	8	8	1,733	1,165	229	10,000	7,000	5,000	30	0	31,768	
	2024*	902	1,151	735	992	833	0	241	157	4	3	1,343	1,020	274	0	0	0	0	0	7,655	
East Laikipia Dispensary	2020	116	327	219	547	511	0	397	413	29	30	3,337	1,976	121	1,037	1,211	4,652	246	105	15,274	
	2021	180	547	476	813	769	0	330	289	13	10	3,979	2,353	172	882	2,031	4,704	276	25	17,849	
	2022	154	465	527	644	480	0	312	279	9	14	2,889	1,712	115	869	1,596	4,641	434	0	15,140	
	2023	152	679	481	519	482	0	355	181	9	6	2,644	1,743	138	711	1,990	3,142	348	0	13,540	
	2024*	196	588	461	474	432	0	305	254	16	12	2,732	1,645	127	213	477	1,147	125	0	9,204	

**Table 1.4.24: OPD Attendance by Department and Facility, 2020-2024\***

Facility	Year	Attendance														Prescriptions					Totals
		ANC	CWC	FP	OPD <5yrs Female	OPD <5yrs Male	OPD Casualty	OPD Dressing Done	OPD Injections Given	OPD Removal of Stitches	OPD Stitching Done	OPD >5yrs Female	OPD >5yrs Male	PNC	Prescriptions Issued - Drugs for Children	Prescriptions Issued - Antibiotics	Prescriptions Issued - Common Drugs	Prescriptions Issued - Special drugs	Other OPD Attendances		
Ehi Dispensary	2020	42	181	151	497	362	0	51	80	2	5	2,649	1,287	26	0	2,535	4,958	0	10	12,836	
	2021	130	467	524	616	371	0	107	135	11	13	2,633	1,231	48	110	2,280	4,416	0	6	13,098	
	2022	94	368	427	556	437	0	163	202	8	6	2,777	1,535	59	0	2,440	4,600	0	0	13,672	
	2023	74	338	436	666	504	0	123	103	19	8	2,200	1,285	47	0	1,565	3,730	0	0	11,098	
	2024*	136	272	362	747	557	343	69	43	9	10	1,821	1,000	42	0	500	1,250	0	0	7,161	
Ewaso Dispensary	2020	170	344	232	1,195	970	0	135	657	34	80	3,082	1,630	116	0	0	0	0	69	8,714	
	2021	258	379	374	850	715	0	166	1,260	86	54	2,152	1,749	67	0	0	0	0	0	8,110	
	2022	201	515	289	775	562	0	0	433	33	12	2,089	1,387	37	0	0	0	0	0	6,333	
	2023	162	458	213	660	575	0	8	59	3	6	2,153	1,214	10	0	0	0	0	0	5,521	
	2024*	233	378	181	797	669	0	340	697	17	27	2,606	1,491	9	0	0	0	0	0	7,445	
Flocani Health Clinic	2020	71	683	626	76	76	0	17	49	0	2	142	56	64	0	0	0	0	0	1,862	
	2021	98	666	688	169	161	0	43	63	1	0	111	104	48	0	0	0	0	0	2,152	
	2022	99	761	774	188	221	0	26	133	4	4	186	94	78	0	0	0	0	0	2,568	
	2023	90	862	962	197	211	0	53	131	7	5	162	83	47	0	0	0	0	0	2,810	
	2024*	133	755	1,066	209	209	0	59	105	4	11	189	76	156	0	0	0	0	0	2,972	
Githuci Dispensary	2020	66	731	336	360	355	0	90	86	20	13	1,942	1,029	371	0	234	0	0	0	5,633	
	2021	90	797	312	688	764	0	277	95	17	14	3,113	1,771	70	0	0	0	0	0	8,008	
	2022	57	665	218	372	437	0	169	47	4	7	1,750	943	54	0	0	0	0	0	4,723	
	2023	49	97	50	1	321	0	97	50	1	3	1,582	1,210	50	0	0	0	0	0	3,511	
	2024*	36	427	193	320	318	0	101	42	1	10	1,394	1,394	46	25	201	105	0	0	4,613	
GK Prisons Dispensary (Laikipia East)	2020	79	391	324	473	439	0	44	108	3	2	1,395	4,213	43	0	0	0	0	0	7,514	
	2021	90	349	215	756	767	0	55	143	6	5	2,192	5,135	6	0	0	0	0	0	9,719	
	2022	185	552	359	813	855	0	54	132	2	0	2,031	4,302	29	0	0	0	0	0	9,314	
	2023	127	891	473	878	860	0	40	56	3	0	2,397	3,020	36	0	0	0	0	0	8,781	
	2024*	135	866	624	792	729	0	33	44	0	2	2,122	2,171	37	0	0	0	0	0	7,555	
GOK Rumurut Prisons Dispensary	2020	0	0	0	0	0	0	140	213	10	11	0	8,014	0	0	595	1,251	0	0	10,234	
	2021	0	0	0	8	12	0	93	118	11	9	26	1,720	0	0	829	2,034	0	10	4,870	
	2022	0	0	0	0	0	0	33	51	5	5	0	716	0	0	365	810	0	0	1,985	
	2023	0	0	0	0	0	0	6	20	2	2	0	322	0	0	0	0	0	0	352	
	2024*	0	0	0	0	0	0	2	3	1	0	0	127	0	0	100	127	0	0	360	
Good Hope Hospital	2020	0	0	8	6	10	0	325	810	83	81	189	182	1	10	100	50	30	157	2,042	
	2021	28	17	74	50	60	0	334	1,171	103	117	614	547	9	0	0	0	0	11	3,135	
	2022	224	23	89	68	87	0	149	1,006	273	32	1,055	934	81	0	0	0	0	0	4,021	
	2023	164	138	73	21	36	96	125	394	21	26	802	882	72	0	0	0	0	0	2,852	
	2024*	128	445	158	289	294	0	86	799	32	30	762	527	146	105	177	115	0	0	4,093	
Huruma Health Centre (Laikipia East)	2020	1,310	1,677	50	1,291	1,305	0	531	1,413	55	48	13,599	10,667	230	5,086	25,456	51,260	329	37,825	152,132	
	2021	991	1,635	245	1,728	1,760	0	589	1,478	52	41	12,558	8,827	262	6,041	22,606	45,212	412	5,546	109,983	
	2022	851	1,528	0	1,633	1,626	0	230	1,046	76	95	11,057	8,246	274	5,450	20,591	41,182	644	0	94,529	
	2023	0	0	0	0	0	0	0	0	0	0	0	0	0	0	0	0	0	0	0	0
	2024*	1,438	2,520	0	1,537	1,427	0	463	1,301	33	33	10,002	7,116	583	4,402	16,685	27,475	293	0	75,308	
Imflok Dispensary	2020	235	291	294	682	718	450	337	250	21	27	2,250	1,301	9	0	372	0	0	7	7,244	
	2021	305	459	375	1,146	1,271	0	248	887	50	46	3,617	2,080	22	301	200	342	0	19	11,368	
	2022	207	396	379	754	708	0	348	209	14	24	1,668	1,121	7	0	450	400	0	0	6,685	
	2023	147	596	365	634	556	0	299	83	7	8	1,649	917	13	0	0	0	0	0	5,274	
	2024*	199	278	258	508	454	0	205	65	4	7	1,724	1,123	3	0	0	0	0	0	4,828	
Ilopoi Dispensary	2020	287	618	403	372	334	0	117	77	7	7	1,358	911	72	533	1,350	1,942	109	124	8,621	
	2021	263	581	294	460	451	0	71	59	4	7	1,224	912	103	482	1,045	1,225	74	18	7,273	
	2022	130	295	387	430	352	0	100	47	5	5	1,337	859	54	275	620	671	64	0	5,631	
	2023	174	281	348	316	290	0	111	154	10	10	1,547	969	60	0	2	3	0	0	4,275	
	2024*	160	262	358	472	401	0	161	171	14	14	2,132	1,321	68	0	0	0	0	0	5,534	
Island Dispensary	2020	98	336	268	684	785	0	127	271	40	21	1,917	1,170	75	228	702	740	2	0	7,464	
	2021	106	482	452	760	610	722	99	226	22	14	1,504	894	70	143	374	503	4	0	6,985	
	2022	57	405	426	425	415	0	38	70	5	11	815	462	50	0	0	0	0	0	3,179	
	2023	69	379	485	698	668	0	70	86	9	13	1,041	603	42	0	0	0	0	0	4,163	
	2024*	66	218	556	678	476	0	46	133	16	52	1,220	699	52	0	0	0	0	0	4,212	
Kabati Dispensary (Laikipia West)	2020	248	795	535	403	356	0	211	445	22	21	2,214	1,357	76	1,254	3,300	6,489	0	20	17,746	
	2021	205	465	448	477	427	0	338	423	29	22	2,009	1,609	60	1,736	3,888	7,017	0	16	19,169	
	2022	155	405	520	428	410	0	271	248	26	3	1,788	1,125	106	987	2,604	5,412	132	0	14,620	
	2023	142	434	537	434	526	0	216	227	26	30	1,333	1,283	65	721	1,533	2,620	367	0	10,494	
	2024*	170	378	470	385	370	0	189	290	14	28	1,472	1,015	48	1,507	2,540	4,856	0	0	13,732	
KAITI DISPENSARY	2020	73	497	232	313	262	0	307	856	61	52	1,823	967	41	419	3,088	3,251	0	0	12,242	
	2021	86	572	264	489	533	0	368	705	69	51	2,936	1,604	69	519	5,068	8,935	0	0	22,268	
	2022	77	601	317	362	420	0	399	693	46	29	2,525	1,535	49	1,202	4,596	5,186	0	0	18,037	
	2023	57	597	363	407	354	0	226	494	35	40	2,350	1,321	33	555	2,838	3,395	0	0	13,065	
	2024*	38	458	327	241	267	0	81	90	16	13	1,666	952	51	237	1,028	864	12	0	6,341	
Kalalu Dispensary	2020	729	1,421	992	854	987	0	496	127	26	31	5,442	2,826	403	1,606	40,593	9,099	352	34	66,018	
	2021	790	890	852	1,196	1,275	0	315	150	11	11	6,578	4,046	327	2,959	5,987	14,426	386	2	40,201	
	2022	904	1,964	1,027	1,338	1,319	0	349	337	22	18	6,488	3,630	336	5,151	5,645	14,034	911	0	43,373	
	2023	753	2,849	989	1,219	1,257	0	340	452	32	40	6,406	3,424	426	4,192	6,282	15,880	525	0	45,066	
	2024*	814	1,621	1,333	949	930	0	163	724	43	36	5,808	3,274	308	2,723	3,770	10,355	42,181	0	75,052	

Source: Department of Health, County Government of Laikipia

\*Provisional

**Table 1.4.25: OPD Attendance by Department and Facility, 2020-2024\***

Facility	Year	Number																		Totals
		ANC Attendance	CWC Attendance	FP Attendance	OPD Attendance ->Yrs Female	OPD Attendance ->Yrs Male	OPD Casualty attendance	OPD Dressing Done	OPD Injections Given	OPD Removal of Stitches	OPD Stitching Done	OPD attendance ->Yrs Female	OPD attendance ->Yrs Male	PNC Attendance	Prescriptions Issued - Drugs for Children	Prescriptions Issued - Antibiotics	Prescriptions Issued - Common Drugs	Prescriptions Issued - Special drugs	Other OPD Attendances	
Kanyoni Dispensary	2020	106	661	491	647	1,003	0	439	261	13	8	3,467	1,786	71	3,069	2,646	7,625	244	0	22,537
	2021	146	805	393	1,056	1,021	0	253	275	9	10	4,213	2,557	47	5,019	3,732	10,453	228	1	30,218
	2022	92	784	468	897	934	0	298	27,070	8	3	3,919	2,254	51	4,927	3,374	10,270	99	0	55,448
	2023	104	817	436	820	816	0	226	226	5	3	3,155	2,068	48	3,385	2,237	8,162	9,368	0	31,876
2024*	126	683	403	796	721	0	206	318	3	1	3,414	2,103	34	3,500	2,572	9,927	108	0	24,915	
Karaba Dispensary (Laikipia West)	2020	207	731	523	376	345	0	148	219	24	19	1,799	998	122	0	0	0	0	0	5,511
	2021	265	647	450	630	611	0	162	254	32	28	2,927	1,643	127	0	0	0	0	0	7,776
	2022	267	697	531	499	532	0	147	203	54	37	2,159	1,323	205	0	0	0	0	0	6,654
	2023	197	1,126	588	553	500	0	105	183	33	10	2,307	1,397	134	0	0	0	0	0	7,133
2024*	136	660	564	464	393	0	91	251	41	12	1,663	1,008	134	0	0	0	0	0	5,417	
Kariguni Dispensary	2020	106	746	363	295	286	0	146	405	63	7	2,170	1,177	50	227	583	1,431	1	9	8,065
	2021	47	1,210	327	678	574	0	109	994	5	4	3,132	1,845	61	85	122	515	1	4	9,713
	2022	76	797	339	598	463	0	78	1,945	5	5	2,803	1,631	45	92	113	499	1	0	9,490
	2023	53	947	326	451	348	0	68	957	5	5	2,008	1,261	45	0	0	0	0	0	6,474
2024*	60	760	348	375	309	0	59	531	1	1	1,897	1,333	41	0	0	0	0	0	5,715	
Kihato Dispensary	2020	138	1,620	681	497	427	10	152	294	11	16	2,825	1,813	56	0	0	0	0	139	8,679
	2021	234	2,152	777	845	952	0	143	254	11	18	4,193	2,790	153	447	1,230	601	0	11	14,811
	2022	184	1,541	763	861	846	0	144	162	4	15	4,298	2,887	122	981	2,714	1,938	137	0	17,597
	2023	112	1,432	722	628	635	0	113	121	7	4	3,207	2,344	65	941	3,022	1,972	71	0	15,396
2024*	80	1,133	973	442	458	0	229	121	5	0	2,908	1,948	170	700	3,170	908	43	0	13,288	
Kimanjo Dispensary	2020	463	536	376	1,010	1,055	0	400	729	141	126	2,858	2,321	306	563	650	554	84	1,400	13,572
	2021	364	565	239	1,152	1,384	0	233	822	29	51	2,843	2,255	151	230	679	508	28	85	11,618
	2022	369	377	371	1,295	1,556	0	259	466	49	37	2,817	2,460	153	971	2,372	2,549	1,129	0	17,300
	2023	493	724	442	1,629	1,494	0	592	946	52	99	2,833	1,998	102	400	300	800	0	0	12,234
2024*	544	627	316	1,792	1,561	0	113	1,302	14	58	2,711	2,204	173	0	0	0	0	0	11,415	
Kiruri Dispensary (Laikipia West)	2020	105	725	522	393	437	0	102	90	9	13	1,795	1,194	148	761	2,515	3,002	330	0	12,141
	2021	79	549	465	590	624	0	91	159	8	6	2,307	1,487	88	972	3,357	3,263	410	0	14,455
	2022	164	599	519	660	607	0	101	73	6	9	2,317	1,758	79	577	2,364	2,919	20	0	12,772
	2023	101	476	554	468	432	0	79	92	3	10	1,838	1,276	71	568	1,095	2,130	10	0	9,203
2024*	97	584	446	420	371	0	83	161	1	11	1,622	1,065	70	427	706	1,295	0	0	7,355	
Kurum Dispensary	2020	51	114	119	467	548	0	91	264	10	16	1,440	904	24	0	0	0	0	0	4,048
	2021	169	178	125	543	642	0	50	162	12	12	2,091	1,189	42	500	35	720	21	0	6,491
	2022	98	224	156	488	563	0	44	135	1	3	1,429	692	27	300	10	40	5	0	4,215
	2023	78	304	187	399	506	0	79	157	0	0	1,241	566	30	58	90	100	0	0	3,795
2024*	82	311	206	380	450	0	74	134	2	3	1,268	807	22	0	0	0	0	0	3,739	
Laikipia county Beyond zero mobile Clinic	2020	0	0	0	0	0	0	0	0	0	0	0	0	0	0	0	0	0	0	0
	2021	0	0	0	0	0	0	0	0	0	0	0	0	0	0	0	0	0	0	0
	2022	0	0	36	55	62	0	0	0	0	0	334	260	0	0	0	0	0	0	747
	2023	30	0	95	1,474	1,006	0	0	0	0	0	7,611	3,427	1	0	0	0	0	0	13,644
2024*	0	0	0	0	0	0	0	0	0	0	0	0	0	0	0	0	0	0	0	
Laikipia University Medical Centre	2020	43	0	0	12	12	0	22	498	8	10	1,664	1,555	0	35	1,182	1,883	233	374	7,531
	2021	43	0	292	24	22	7	62	649	22	17	3,190	2,584	0	40	2,378	3,315	318	170	13,133
	2022	44	18	1,680	24	12	9	49	624	12	13	4,033	3,194	0	133	3,219	4,811	411	0	18,286
	2023	68	0	2,142	8	8	45	88	1,560	10	22	6,324	3,730	0	97	3,669	5,546	447	0	23,764
2024*	38	0	1,109	3	3	31	71	1,291	4	7	5,017	3,370	4	87	2,838	4,134	276	0	18,283	
Lamuria Sub County Hospital (Laikipia East)	2020	974	2,474	887	819	806	1,447	415	404	68	53	5,970	3,281	424	546	4,605	3,557	852	7,045	34,627
	2021	916	3,248	596	1,136	1,101	989	288	685	107	125	4,808	2,329	448	2,236	9,844	8,332	2,208	75	39,471
	2022	794	2,313	472	1,156	1,253	0	237	751	35	52	5,068	2,649	371	2,373	4,151	10,010	2,338	0	34,023
	2023	745	1,764	473	1,120	1,175	0	297	736	39	70	4,928	2,745	266	2,083	2,963	6,793	2,326	0	28,523
2024*	850	1,901	783	877	880	0	122	144	9	13	3,802	2,328	359	1,754	2,836	7,327	2,793	0	26,778	
Likii Dispensary	2020	846	3,040	1,987	1,600	1,233	0	550	116	15	24	4,171	2,809	411	0	0	0	0	205	17,007
	2021	1,137	3,031	2,084	2,815	2,139	0	448	181	12	4	6,691	4,172	439	940	592	2,324	0	43	27,052
	2022	1,095	4,060	2,032	2,736	2,121	0	293	848	15	5	5,322	4,628	518	0	0	0	0	0	23,673
	2023	997	4,784	2,106	2,086	1,627	0	202	600	7	4	6,420	3,405	470	0	132	0	0	0	22,840
2024*	1,109	5,209	2,358	2,736	1,574	0	214	883	92	9	6,823	4,330	524	0	170	62	0	0	26,993	
Lokusero Dispensary	2020	174	608	245	333	332	0	194	410	7	11	1,891	1,169	54	1,614	2,251	2,851	0	15	12,159
	2021	149	1,003	347	487	452	0	182	704	11	14	2,383	1,616	150	872	3,210	2,503	10	0	14,093
	2022	128	923	356	416	481	0	160	210	3	6	1,831	1,364	97	807	1,868	2,396	12	0	11,058
	2023	131	1,260	366	409	501	0	133	114	5	4	1,957	1,268	116	1,384	2,899	3,130	0	0	13,677
2024*	96	623	491	323	376	0	164	146	2	3	1,661	1,013	162	908	2,767	3,397	0	0	12,132	
Lorien Dispensary	2020	118	941	570	303	312	0	123	233	6	14	1,135	612	120	186	765	711	0	0	6,149
	2021	221	1,251	497	796	762	0	227	1,174	21	25	2,558	1,732	266	1,056	4,533	2,986	260	0	18,365
	2022	175	1,448	528	659	589	0	159	272	46	53	2,063	1,477	229	254	1,661	1,404	0	0	11,017
	2023	37	1,505	675	624	573	0	180	290	32	25	2,083	1,454	199	592	2,310	1,840	0	0	12,419
2024*	136	1,222	644	538	498	0	126	230	25	34	1,856	1,359	154	301	2,611	1,465	0	0	11,199	
Losogwa Dispensary	2020	91	250	87	632	661	0	282	80	29	20	2,073	1,774	220	0	0	0	0	0	6,199
	2021	472	1,612	551	1,357	1,221	0	343	293	24	29	2,386	2,228	180	0	0	0	0	2	10,698
	2022	500	1,645	587	1,252	1,224	0	245	238	13	11	3,100	2,550	174	0	0	0	0	0	11,539
	2023	421	1,828	574	1,059	1,035	305	172	624	16	16	3,314	2,087	206	0	0	0	0	0	11,657
2024*	546	2,215	680	824	1,138	0	173	333	12	7										

**Table 1.4.26: OPD Attendance by Department and Facility, 2020-2024\***

Facility	Year																			Number
		ANC Attendance	CWC Attendance	FP Attendance	OPD Attendance <5yrs Female	OPD Attendance <5yrs Male	OPD Casualty attendance	OPD Dressing Done	OPD Injections Given	OPD Removal of Stitches	OPD Stitching Done	OPD attendance >5yrs Female	OPD attendance >5yrs Male	PNC Attendance	Prescriptions Issued - Drugs for Children	Prescriptions Issued - Antibiotics	Prescriptions Issued - Common Drugs	Prescriptions Issued - Special drugs	Other OPD Attendances	Totals
Lucimed Clinic	2020	22	160	1,210	82	57	0	25	583	0	0	345	73	157	0	0	0	0	0	2,714
	2021	8	74	738	64	43	0	12	331	0	0	254	69	15	0	0	0	0	0	1,608
	2022	11	68	593	47	29	0	7	264	0	5	169	43	14	0	0	0	0	0	1,250
	2023	15	94	540	48	27	72	6	179	0	0	205	61	2	0	0	0	0	0	1,249
	2024*	3	128	379	38	28	0	4	250	0	0	184	64	8	0	0	0	0	0	1,086
Luoniek Dispensary	2020	704	1,128	163	528	571	0	134	266	82	84	1,587	630	267	0	0	0	0	270	6,414
	2021	695	1,511	172	859	890	0	100	52	47	50	1,907	818	205	0	0	0	0	0	7,309
	2022	524	1,257	169	765	738	0	61	69	24	36	1,900	710	221	0	0	0	0	0	6,474
	2023	442	1,248	197	694	659	0	80	58	25	32	2,172	729	222	0	0	0	0	0	6,558
	2024*	591	1,128	149	513	485	0	83	100	18	28	1,724	612	240	0	0	0	0	0	5,671
Mahianyu Dispensary	2020	14	86	194	300	259	0	80	79	14	13	2,120	1,235	17	150	288	790	0	0	5,639
	2021	42	223	241	553	413	68	48	47	5	2	2,760	1,558	23	226	750	957	0	0	7,916
	2022	21	241	277	494	427	0	63	15	12	0	2,480	1,872	36	0	0	0	0	0	5,938
	2023	31	358	358	445	357	0	34	0	1	1	1,967	1,237	57	161	388	630	0	0	6,025
	2024*	22	252	156	404	326	0	90	11	4	2	1,950	1,234	13	131	331	524	0	0	5,450
Mail Saba Dispensary	2020	457	2,031	921	1,069	1,118	0	671	655	34	25	4,061	2,618	127	194	133	401	0	8	14,523
	2021	462	2,216	1,043	2,104	2,094	0	555	1,221	32	28	6,526	3,975	159	268	381	500	10	46	21,620
	2022	446	2,276	909	1,212	1,267	0	463	755	26	26	4,281	2,945	164	0	0	0	0	0	14,770
	2023	378	3,034	1,108	1,239	1,239	0	238	568	13	13	3,936	3,246	181	334	515	0	0	0	16,042
	2024*	381	2,798	1,093	1,317	1,256	0	364	709	22	31	3,579	2,971	210	2,181	4,068	4,759	234	0	25,973
Maina Village Dispensary	2020	142	265	208	1,135	1,252	0	485	438	34	15	5,138	2,619	344	4,227	5,910	12,985	0	64	35,261
	2021	792	1,594	1,186	1,927	1,761	0	235	1,031	19	17	6,908	3,644	496	6,300	9,553	20,583	694	56	56,796
	2022	824	1,707	1,341	1,655	1,416	0	155	420	21	16	5,305	2,919	643	6,623	8,676	20,653	0	0	52,374
	2023	824	2,592	1,529	1,586	1,607	0	254	655	25	22	5,929	2,999	593	9,001	9,041	22,740	0	0	59,397
	2024*	752	3,455	1,624	1,546	1,604	0	405	656	33	25	5,076	2,798	418	8,704	9,169	24,981	0	0	61,246
Makutano Dispensary	2020	119	1,162	559	659	803	0	119	84	25	8	3,379	1,707	161	1,449	2,965	4,394	95	510	18,198
	2021	111	1,242	607	1,104	1,148	0	123	60	21	4	4,224	1,820	203	1,927	4,197	5,824	214	0	22,829
	2022	85	1,565	497	1,041	1,024	0	106	98	10	4	4,010	2,061	154	1,009	1,336	3,445	73	0	16,518
	2023	116	1,403	368	1,270	909	0	112	42	7	0	3,200	1,703	277	0	0	0	0	0	9,407
	2024*	95	1,197	564	643	672	0	100	84	7	0	2,968	1,678	159	0	0	0	0	0	8,167
Marie Stopes Clinic (Laikipia East)	2020	15	0	663	0	0	0	0	0	0	0	0	0	0	0	0	0	0	0	678
	2021	2	1	288	164	85	0	2	10	0	0	2,696	502	2	0	0	0	0	0	3,752
	2022	0	0	0	0	0	0	0	0	0	0	0	0	0	0	0	0	0	0	0
	2023	0	0	0	0	0	0	0	0	0	0	0	0	0	0	0	0	0	0	0
	2024*	0	0	0	0	0	0	0	0	0	0	0	0	0	0	0	0	0	0	0
Marura Dispensary	2020	113	625	379	438	459	0	185	285	19	20	2,682	1,672	123	0	0	0	0	232	7,232
	2021	72	591	386	624	649	0	155	215	13	7	3,415	1,862	98	0	0	0	0	72	8,159
	2022	76	591	376	521	470	0	165	230	14	13	2,818	1,734	98	0	0	0	0	0	7,106
	2023	79	621	275	390	392	0	192	158	12	0	2,488	1,755	126	0	0	0	0	0	6,488
	2024*	91	682	235	343	360	0	173	127	10	2	2,152	1,424	110	0	0	0	0	0	5,709
Mary Hill Medical Clinic	2020	10	0	102	82	104	0	22	132	1	3	902	807	0	41	195	247	16	1,032	3,696
	2021	29	17	791	138	125	0	76	474	4	12	677	720	6	210	944	1,104	0	675	6,002
	2022	37	42	564	345	384	0	68	818	26	45	824	738	1	216	955	1,316	25	0	6,404
	2023	16	23	268	106	77	0	54	164	3	2	382	279	0	49	326	796	3	0	2,548
	2024*	7	0	574	56	32	0	27	156	1	0	478	355	0	36	383	515	0	0	2,620
Mary Immaculate Dispensary (Laikipia East)	2020	209	1,988	0	165	178	0	451	393	10	11	1,623	931	0	0	300	550	0	468	7,277
	2021	142	1,423	137	388	444	0	336	671	7	3	1,780	1,006	0	0	0	0	0	0	6,337
	2022	164	1,365	388	340	380	0	93	902	9	7	1,609	1,007	0	0	0	0	0	0	6,264
	2023	145	1,256	118	359	396	0	75	598	10	14	1,718	1,297	24	0	0	0	0	0	6,010
	2024*	265	1,065	72	358	430	0	137	486	19	26	1,963	1,155	19	0	0	0	0	0	5,995
Malanya Dispensary	2020	690	1,641	1,076	735	658	0	216	644	137	32	3,675	2,178	310	738	1,552	3,237	441	1,397	19,357
	2021	731	1,434	1,167	1,413	1,485	1,052	252	1,112	43	85	5,344	3,757	240	554	1,405	2,514	485	360	23,433
	2022	748	1,321	1,049	1,187	1,287	0	234	645	35	41	4,972	3,653	189	0	0	0	0	0	15,361
	2023	667	1,920	959	1,003	1,044	0	215	239	19	29	4,968	3,428	126	0	0	0	0	0	14,617
	2024*	663	2,016	914	983	1,082	0	172	359	13	21	5,135	4,176	131	0	0	0	0	0	15,665
Matuku Dispensary	2020	27	67	46	474	630	0	101	83	2	0	1,781	1,161	71	2,558	16,016	6,917	0	0	29,934
	2021	102	396	398	538	680	0	89	49	1	0	1,990	1,181	66	3,535	7,886	6,463	0	0	23,374
	2022	82	274	338	444	469	0	126	81	4	0	1,711	1,249	49	3,388	3,988	8,605	0	0	20,808
	2023	41	329	401	576	550	0	133	442	7	0	2,024	1,407	45	2,372	3,064	8,579	0	0	19,970
	2024*	68	257	457	445	432	0	37	182	2	0	1,845	1,166	77	14,286	26,358	28,098	0	0	73,710
Maundo Meri Dispensary	2020	163	862	344	1,027	977	7	109	642	5	4	1,729	966	97	0	0	0	0	0	6,932
	2021	276	1,041	293	996	1,017	0	48	365	7	6	1,903	1,373	143	0	0	0	0	0	7,468
	2022	172	848	595	1,039	996	0	112	457	8	6	1,729	1,090	181	0	0	0	0	0	7,233
	2023	191	1,009	546	590	610	0	67	167	11	17	1,360	995	72	0	0	0	0	0	5,635
	2024*	348	1,105	527	698	567	0	38	504	17	17	1,584	1,008	92	0	0	0	0	0	6,505
Mbogoini Dispensary	2020	180	1,338	512	485	486	470	238	284	6	0	2,633	1,308	96	2,519	2,760	8,902	3	2	22,222
	2021	374	1,575	597	794	862	0	207	667	1	0	3,103	1,849	187	3,290	4,457	12,313	0	0	30,276
	2022	221	1,308	665	643	738	0	170	648	0	0	2,702	1,646	121	2,560	3,511	10,038	0	0	24,971
	2023	241	1,208	680	595	635	0	130	556	1	0	2,409	1,369	122	2,198	2,145	8,955	0	0	21,244
	2024*	275	1,189	684	719	613	0	147	717	0	0	2,160	1,265	115	1,783	2,025	8,626	0	0	20,318

Source: Department of Health, County Government of Laikipia

\*Provisional

**Table 1.4.27: OPD Attendance by Department and Facility, 2020-2024\***

Facility	Year	Number																	Totals	
		ANC Attendance	CWC Attendance	FP Attendance	OPD Attendance <-yrs Female	OPD Attendance <-yrs Male	OPD Casualty attendance	OPD Dressing Done	OPD Injections Given	OPD Removal of Stitches	OPD Stitching Done	OPD attendance <-yrs Female	OPD attendance <-yrs Male	PNC Attendance	Prescriptions Issued - Drugs for Children	Prescriptions Issued - Antibiotics	Prescriptions Issued - Common Drugs	Prescriptions Issued - Special drugs		Other OPD Attendances
Medical Reception Service - Ist Kr	2020	215	347	262	0	0	0	0	0	0	0	0	12	0	0	0	0	0	2	838
	2021	172	253	236	0	0	0	0	0	0	0	0	20	0	0	0	0	0	9	690
	2022	151	239	215	0	0	0	0	0	0	0	0	12	0	0	0	0	0	0	617
	2023	27	22	68	0	0	0	145	0	0	0	0	4	0	0	0	0	0	0	266
	2024*	53	92	91	0	0	0	0	0	0	0	0	0	0	0	0	0	0	0	236
Melwa Health Centre	2020	174	271	119	1,028	923	0	84	171	22	28	6,443	3,435	190	100	2,222	2,712	0	194	16,116
	2021	794	1,339	810	1,397	1,394	0	70	170	25	20	9,233	5,313	338	209	12,290	574	663	149	34,788
	2022	822	2,013	1,185	1,798	1,868	0	100	168	13	21	8,194	4,478	657	0	337	104	0	0	21,758
	2023	719	2,304	968	1,602	1,566	0	225	126	16	29	6,108	3,512	421	610	490	675	10	0	19,381
	2024*	950	2,684	717	1,368	1,536	0	88	204	6	28	6,307	3,727	343	765	1,633	1,729	371	0	22,456
Minjore Dispensary	2020	274	984	402	581	498	0	56	220	4	0	2,194	1,121	129	3,354	3,121	7,459	0	0	20,397
	2021	236	635	428	712	645	0	28	570	0	0	2,386	1,384	108	3,160	3,377	6,709	0	0	20,378
	2022	159	477	539	770	562	0	32	386	21	1	2,200	1,219	108	2,838	2,261	6,277	0	0	17,850
	2023	132	1,092	458	653	539	0	54	188	4	0	2,089	1,218	72	2,566	2,865	6,000	0	0	17,930
	2024*	128	374	457	521	522	0	69	327	3	4	2,037	1,294	65	2,592	2,846	6,676	0	0	17,915
Mowarak Dispensary	2020	134	226	10	185	199	0	37	192	0	0	546	336	0	0	0	0	0	0	1,865
	2021	718	1,410	70	280	226	0	45	143	0	1	609	412	47	0	0	0	0	0	3,961
	2022	416	1,084	122	340	237	0	30	137	0	0	572	296	0	0	0	0	0	0	3,234
	2023	404	882	125	314	261	0	54	101	1	0	860	416	0	0	0	0	0	0	3,418
	2024*	505	905	123	258	234	0	28	59	4	3	697	397	0	0	0	0	0	0	3,213
Mpalla Dispensary	2020	25	72	110	127	118	0	4	10	1	3	455	1,177	1	0	0	0	0	0	2,103
	2021	30	81	96	172	175	0	5	0	5	5	608	1,064	1	0	0	0	0	0	2,242
	2022	0	0	0	0	0	0	0	0	0	0	0	0	0	0	0	0	0	0	0
	2023	14	116	399	315	248	0	52	103	3	6	1,184	817	21	0	0	0	0	0	3,278
	2024*	13	161	387	227	177	0	57	95	7	4	1,338	832	17	0	0	0	0	0	3,315
Mugumo Dispensary	2020	187	1,184	702	385	396	0	117	90	5	10	2,520	3,194	222	681	2,730	1,990	2	840	15,255
	2021	146	729	750	627	591	0	119	92	11	6	3,154	1,839	200	1,138	3,173	3,775	0	21	16,371
	2022	110	692	663	591	576	0	164	197	13	5	2,901	1,827	137	784	2,097	2,746	0	0	13,503
	2023	118	837	633	559	473	0	116	173	5	5	2,724	1,615	155	582	1,701	1,546	0	0	11,242
	2024*	149	793	610	571	495	0	154	177	8	7	2,678	1,457	116	757	2,946	2,768	0	0	13,686
Muholetu Dispensary	2020	294	738	314	396	341	0	223	241	15	16	1,949	966	68	1,176	1,484	6,235	0	2	14,458
	2021	336	811	394	867	722	0	491	687	20	19	3,616	2,040	128	2,567	3,618	10,140	10	0	26,466
	2022	335	1,003	533	664	561	0	355	617	10	18	3,047	1,597	139	2,628	2,458	8,744	0	0	22,709
	2023	359	1,134	395	711	521	0	159	559	4	12	2,550	1,719	96	1,694	1,697	5,761	0	0	17,731
	2024*	315	969	368	573	576	0	21	704	0	2	2,067	1,272	97	1,252	1,563	4,377	0	0	14,156
Mukima Dispensary	2020	65	352	313	240	277	0	189	95	19	16	2,143	1,646	32	0	0	0	0	1	5,388
	2021	60	417	287	383	396	0	185	113	12	9	2,157	1,563	88	0	0	0	0	0	5,670
	2022	72	364	326	387	431	0	174	92	1	0	2,132	1,698	95	0	0	0	0	0	5,772
	2023	63	380	355	394	374	0	177	62	10	9	1,757	1,741	99	0	0	0	0	0	5,421
	2024*	83	440	468	366	359	0	202	46	6	1	1,887	1,744	119	0	0	0	0	0	5,721
Murameti Dispensary	2020	414	466	345	425	513	0	133	304	10	20	3,454	1,762	99	0	0	0	0	1,073	9,018
	2021	410	532	438	752	747	0	77	286	14	15	4,139	2,327	116	0	0	0	0	32	9,885
	2022	380	464	376	547	549	0	124	154	6	7	2,938	1,670	86	0	0	0	0	0	7,301
	2023	333	518	446	444	443	0	96	87	1	0	2,818	1,625	114	0	0	0	0	0	6,925
	2024*	183	437	348	337	347	0	51	40	4	0	2,195	1,291	92	0	0	0	0	0	5,325
Muruku Dispensary	2020	107	398	335	242	291	0	227	285	28	33	1,719	804	46	0	0	0	0	0	4,515
	2021	117	400	286	419	397	0	270	512	24	34	2,410	1,364	62	0	0	0	0	0	6,295
	2022	46	437	371	340	354	0	212	259	18	13	1,907	1,071	66	0	0	0	0	0	5,096
	2023	83	485	316	283	246	0	229	189	9	9	1,673	976	69	0	0	0	0	0	4,567
	2024*	141	513	352	369	299	0	181	291	12	14	2,057	1,293	72	166	877	800	4	0	7,441
Mulera Dispensary	2020	343	1,567	465	686	659	0	319	280	8	8	2,419	1,900	334	0	0	0	0	1	8,989
	2021	470	1,678	494	1,070	971	0	365	233	32	6	3,307	2,319	402	0	0	0	0	0	11,347
	2022	397	1,761	494	828	926	0	237	92	4	3	2,830	1,916	343	0	0	0	0	0	9,831
	2023	498	1,939	788	847	883	0	337	173	8	20	2,838	2,225	591	0	0	0	0	0	11,147
	2024*	624	1,768	485	704	682	0	261	168	4	4	2,571	2,069	735	123	400	521	800	0	11,919
Muhegera Dispensary	2020	53	178	130	613	681	0	200	168	7	11	3,373	1,586	180	0	0	0	0	24	7,204
	2021	323	1,613	812	1,243	1,285	0	228	294	28	11	5,197	2,820	346	0	0	0	0	15	14,215
	2022	244	2,106	979	1,247	1,263	0	187	196	21	12	4,956	2,648	471	0	0	0	0	0	14,330
	2023	236	2,171	752	1,179	1,093	0	261	136	15	14	3,489	1,972	468	0	0	0	0	0	11,786
	2024*	221	1,966	770	942	1,008	0	186	187	12	10	3,767	1,941	424	191	640	743	200	0	13,208
Mwenje Dispensary	2020	9	66	42	523	550	0	508	143	28	41	3,405	1,605	56	2,901	4,030	8,872	0	15	22,794
	2021	612	939	751	1,064	1,193	0	599	530	70	54	6,159	3,317	222	9,125	10,277	23,646	0	40	58,598
	2022	553	1,113	792	835	918	0	469	311	16	9	5,497	2,702	172	4,275	6,350	20,660	0	0	44,672
	2023	592	1,331	816	801	780	0	520	275	20	17	4,661	2,677	161	1,450	1,780	6,750	0	0	22,631
	2024*	463	1,205	838	642	1,480	0	375	290	7	17	4,109	2,338	193	1,970	2,375	4,865	0	0	21,167
Mwituria Dispensary	2020	73	271	183	320	324	0	61	135	13	13	1,840	1,104	46	0	0	0	0	0	4,383
	2021	150	359	251	485	512	0	189	626	58	43	2,389	1,449	81	1,501	2,172	2,333	89	0	12,687
	2022	118	376	232	439	414	0	214	694	32	37	2,299	1,473	86	1,968	1,707	3,165	54	0	13,308
	2023	127	459	255	428	416	0	180	525	89	19	2,063	1,380	142	656	19,207	3,442	0	0	29,388
	2024*	113	433	274	376	305	0	240	607	12	9	1,860	1,368	115	190	488	1,100	0	0	7,490

Source: Department of Health, County Government of Laikipia

\*Provisional

**Table 1.4.28: OPD Attendance by Department and Facility, 2020-2024\***

Facility	Year																			Number
		ANC Attendance	CWC Attendance	FP Attendance	OPD Attendance <5yrs Female	OPD Attendance <5yrs Male	OPD Casualty attendance	OPD Dressing Done	OPD Injections Given	OPD Removal of Stitches	OPD Stitching Done	OPD attendance >5yrs Female	OPD attendance >5yrs Male	PNC Attendance	Prescriptions Issued - Drugs for Children	Prescriptions Issued - Antibiotics	Prescriptions Issued - Common Drugs	Prescriptions Issued - Special drugs	Other OPD Attendances	Totals
Naibor Dispensary	2020	263	667	518	919	868	0	234	564	45	0	2,909	2,245	21	0	0	0	0	168	9,421
	2021	403	1,265	1,037	1,400	1,259	0	175	429	10	2	4,988	3,529	115	0	0	0	0	31	14,653
	2022	483	1,332	1,181	1,136	1,037	0	476	375	11	4	3,703	2,452	57	0	0	0	0	0	12,247
	2023	379	1,389	1,153	1,216	1,006	0	422	122	14	6	3,272	2,037	61	222	802	0	0	0	12,101
	2024*	334	1,152	1,217	892	1,233	23	510	277	9	14	4,558	2,589	42	151	800	0	0	0	13,801
Naiperere Dispensary	2020	137	202	132	499	511	0	170	131	2	3	1,426	655	2	0	0	0	0	1	3,871
	2021	112	242	107	708	566	0	201	175	10	6	1,379	932	2	0	0	0	0	0	4,440
	2022	116	221	198	743	554	0	158	107	5	3	1,001	741	0	0	0	0	0	0	3,847
	2023	62	373	230	389	289	0	100	54	15	3	682	464	1	0	0	0	0	0	2,662
	2024*	50	31	263	396	322	0	95	23	0	1	906	506	0	0	0	0	0	0	2,593
Nanyuki Cottage Hospital	2020	646	2,427	699	1,271	1,866	0	771	1,099	162	150	10,755	9,190	176	0	0	0	0	48,611	77,823
	2021	455	1,846	649	3,449	4,028	0	430	824	133	146	16,806	15,521	59	0	0	0	0	8,311	52,657
	2022	540	2,104	395	3,082	3,415	0	403	394	116	104	16,830	14,040	185	0	0	0	0	0	41,608
	2023	574	2,214	206	2,911	3,229	0	614	854	147	181	18,037	14,761	203	0	4	10	0	0	43,945
	2024*	485	1,884	207	1,760	2,243	2,642	785	1,116	138	123	13,069	11,932	178	0	0	0	0	0	36,562
Nanyuki District Hospital	2020	6,226	7,291	2,481	14,678	14,081	27,404	2,835	9,828	208	815	71,628	47,026	1,417	0	0	0	0	206,509	412,427
	2021	6,010	5,090	2,144	16,939	18,439	15,342	2,903	9,025	187	835	70,659	45,768	1,518	0	0	0	0	26,413	221,272
	2022	6,861	8,621	2,400	16,366	18,101	16,633	4,502	15,118	236	1,240	80,832	49,086	2,078	12,313	31,368	73,064	41,835	0	380,654
	2023	6,566	10,478	2,263	14,334	16,219	3,876	3,457	12,292	1,761	994	81,824	48,952	2,126	17,326	38,432	166,804	71,839	0	499,543
	2024*	6,181	9,455	3,796	11,202	12,551	3,480	2,954	13,199	276	831	70,713	38,852	1,718	12,193	23,887	54,884	43,223	0	309,395
Nanyuki Hospital	2020	2	2	2	2	2	0	10	4	1	1	55	26	0	0	0	0	0	8	115
	2021	112	96	174	380	484	0	162	193	43	47	3,005	2,351	7	194	591	107	65	602	8,613
	2022	168	179	185	567	481	0	228	498	34	47	6,625	5,027	25	45	70	13	16	0	14,208
	2023	377	650	181	3,719	2,970	0	786	5,319	130	156	9,553	8,138	306	0	0	0	0	0	32,285
	2024*	726	1,253	186	4,698	4,198	28	1,271	9,203	240	276	8,328	6,915	208	0	0	0	0	0	37,530
Nndinka Health Centre	2020	281	1,151	173	1,606	1,970	0	1,282	3,368	332	107	6,666	3,915	1,085	15,939	8,447	13,559	5,943	17,890	83,714
	2021	2,194	6,350	1,000	2,368	2,680	0	992	2,680	146	114	5,228	3,585	1,441	4,960	4,056	6,385	1,708	596	46,609
	2022	1,922	6,484	1,079	2,276	2,471	0	865	3,854	123	75	5,847	3,907	1,259	26,041	12,465	17,278	6,888	0	92,834
	2023	1,933	6,532	1,265	2,610	3,163	2,000	1,251	5,095	67	130	6,980	4,436	1,122	34,210	18,339	28,300	28,300	0	145,753
	2024*	2,026	6,128	1,443	2,868	3,342	0	1,181	6,121	98	87	7,990	4,643	1,365	14,830	15,920	19,853	8,940	0	96,835
Ndurumo Dispensary	2020	429	2,094	768	800	719	0	159	95	1	0	3,145	1,473	262	0	0	0	0	150	10,095
	2021	392	2,055	713	1,079	934	0	81	43	5	0	2,994	1,487	264	0	0	0	0	0	10,047
	2022	434	2,188	921	963	920	0	47	79	0	0	3,230	1,440	275	393	470	1,358	4	0	12,722
	2023	336	2,348	908	759	740	0	45	5	2	0	2,612	1,148	253	0	0	0	0	0	9,156
	2024*	377	3,084	1,033	839	889	0	85	214	5	0	2,806	1,134	290	157	64	53	3	0	11,033
Ngarua Catholic Dispensary	2020	2	9	1	574	579	0	559	1,602	65	95	3,813	3,552	0	0	0	0	0	698	11,549
	2021	0	0	0	681	828	0	385	1,734	64	74	6,367	4,545	0	0	0	0	0	2,716	17,394
	2022	0	0	0	826	869	0	453	2,524	94	97	7,561	5,548	0	0	0	0	0	0	17,972
	2023	0	0	0	315	336	67	334	1,335	51	50	4,793	3,792	0	0	0	0	0	0	11,073
	2024*	0	0	0	620	604	0	402	1,866	77	79	8,545	6,539	0	0	0	0	0	0	18,732
Ngarua Health Centre	2020	2,552	3,854	1,194	2,359	2,436	2,708	2,605	2,474	126	278	10,527	5,639	1,094	5,794	6,876	18,428	3,493	3,438	75,875
	2021	2,514	4,518	1,019	3,426	3,553	0	1,552	2,425	80	317	11,662	5,928	1,151	5,536	6,746	19,558	1,546	238	83,714
	2022	2,606	4,956	892	2,970	3,568	0	1,803	3,575	247	190	12,163	6,110	1,233	4,706	10,254	16,254	1,835	0	73,489
	2023	2,708	4,664	1,116	2,903	2,913	0	2,550	3,441	340	563	13,281	7,042	1,232	5,606	8,012	18,845	2,514	0	77,730
	2024*	2,476	5,181	1,345	2,512	2,833	0	1,733	2,504	142	261	11,633	6,790	1,047	7,232	15,431	22,987	1,421	0	85,528
Ngenia Dispensary	2020	166	723	544	649	698	0	689	237	22	20	4,552	2,360	83	103	310	713	0	0	11,869
	2021	153	671	783	1,103	1,017	0	454	345	15	7	5,327	3,198	64	0	0	0	0	0	13,137
	2022	75	699	679	811	752	0	487	244	28	11	3,301	1,998	133	0	0	0	0	0	9,218
	2023	72	692	441	645	568	0	102	123	12	3	2,830	1,850	70	81	149	405	0	0	8,043
	2024*	73	755	454	730	591	0	146	130	14	8	2,921	2,075	69	125	181	456	0	0	8,728
Ngobit Dispensary	2020	565	1,087	966	638	589	0	442	359	49	48	4,414	3,140	135	60	697	76	93	844	14,202
	2021	617	1,115	1,118	1,080	1,101	0	562	454	70	97	6,440	4,783	140	79	621	898	0	317	19,492
	2022	517	1,021	882	772	694	0	218	149	56	48	5,495	4,997	116	44	302	390	0	0	15,701
	2023	427	958	765	570	656	0	253	154	45	92	3,473	2,824	123	0	0	0	0	0	10,340
	2024*	406	874	743	576	656	0	273	110	54	98	3,727	3,024	131	0	0	0	0	0	10,672
Njoguini Dispensary	2020	92	490	374	286	334	0	196	307	27	25	1,615	1,058	73	120	300	230	0	0	5,527
	2021	110	405	384	616	599	0	121	188	39	43	2,162	1,454	82	0	0	0	0	0	6,203
	2022	112	434	502	533	509	0	123	108	31	16	2,052	1,290	85	0	0	0	0	0	5,795
	2023	44	431	334	346	377	0	85	14	13	1,335	891	56	0	0	0	0	0	0	3,926
	2024*	67	420	398	263	248	0	29	166	6	4	1,061	684	85	0	0	0	0	0	3,431
Ntalabany Dispensary	2020	26	86	53	181	169	0	63	113	15	3	910	718	1	51	361	450	0	0	3,200
	2021	44	169	56	442	433	0	70	210	1	1	1,620	1,026	1	0	0	0	0	0	4,073
	2022	49	112	74	700	667	0	86	167	2	8	2,306	1,439	6	0	0	0	0	0	5,616
	2023	32	212	65	549	551	0	87	95	1	0	1,707	1,183	3	0	0	0	0	0	4,485
	2024*	29	103	103	423	513	0	59	71	1	0	1,585	1,209	17	0	0	0	0	0	4,113
Nturukuma Dispensary	2020	131	653	426	457	444	0	137	87	20	9	2,965	1,127	125	0	0	0	0	295	6,876
	2021	230	774	563	969	859	0	131	119	4	1	4,050	1,973	147	488	700	0	0	28	11,036
	2022	196	1,085	741	886	875	0	136	106	8	3	3,570	1,952	211	0	0	0	0	0	9,769
	2023	131	1,100	703	761	750	0	161	246	10	8									

**Table 1.4.29: OPD Attendance by Department and Facility, 2020-2024\***

Facility	Year	Number																Totals		
		ANC Attendance	CWC Attendance	FP Attendance	OPD Attendance <5yrs Female	OPD Attendance <5yrs Male	OPD Casualty attendance	OPD Dressing Done	OPD Injections Given	OPD Removal of Stitches	OPD Stitching Done	OPD attendance >5yrs Female	OPD attendance >5yrs Male	PNC Attendance	Prescriptions Issued - Drugs for Children	Prescriptions Issued - Antibiotics	Prescriptions Issued - Common Drugs		Prescriptions Issued - Special drugs	Other OPD Attendances
Nyahururu Catholic Dispensary	2020	520	892	0	1,494	1,326	0	340	2,131	206	53	10,136	5,576	43	0	3,807	5,013	0	1,145	32,682
	2021	462	1,355	0	1,423	1,464	0	793	3,244	44	46	13,716	9,813	86	0	0	0	7,739	40,185	
	2022	0	1,496	0	1,194	2,238	0	412	2,788	43	41	10,893	7,138	148	0	0	0	0	26,391	
	2023	245	1,106	0	1,564	1,504	0	508	2,886	66	64	9,751	7,718	89	0	0	0	0	25,501	
	2024*	287	1,064	0	1,729	1,678	142	481	6,835	33	26	13,446	9,550	95	0	0	0	0	35,366	
Nyahururu District Hospital	2020	855	2,382	257	8,638	9,693	9,693	1,307	5,498	49	563	57,264	37,869	269	1	10,668	50,952	126	126,082	322,166
	2021	0	0	0	7,511	8,103	564	723	4,230	52	5,554	44,310	26,287	0	0	8,969	49,423	30	9,043	164,799
	2022	627	0	115	5,553	5,930	358	621	3,454	145	228	38,032	23,287	351	1	3,944	17,702	2	0	100,350
	2023	3,863	5,339	1,508	11,617	12,206	10,081	2,498	11,286	420	627	79,499	50,824	917	0	7,417	36,731	15	0	234,848
	2024*	6,770	10,379	2,214	12,786	12,994	10,626	4,330	23,159	790	1,093	79,493	48,421	1,999	0	0	105,077	0	0	320,131
Nyahururu Private Hospital	2020	643	850	178	1,472	644	0	811	14,311	255	333	14,607	6,018	279	0	0	0	0	2,838	43,239
	2021	481	1,098	0	3,416	1,548	0	381	13,991	96	157	13,876	5,115	345	24,726	20,999	49,200	10,007	170	145,606
	2022	239	763	73	2,417	1,723	0	372	11,892	94	141	8,514	4,640	151	45,405	17,691	60,034	8,406	0	162,555
	2023	273	460	12	1,374	896	0	259	7,974	86	103	6,289	4,136	107	34,773	12,847	43,890	7,393	0	120,872
	2024*	133	385	241	1,060	682	0	223	6,111	75	99	3,187	2,264	128	18,884	5,485	28,397	2,848	0	70,202
Oljabet Medical Clinic	2020	113	0	20	560	467	5	240	970	85	104	3,636	2,398	34	0	0	0	0	2,781	11,413
	2021	126	0	9	193	156	9	86	98	47	54	5,127	3,671	22	0	0	0	0	181	9,779
	2022	63	0	4	469	327	63	101	332	55	70	2,231	1,565	26	0	0	0	0	0	5,306
	2023	79	0	3	642	377	19	117	444	49	50	2,312	1,584	16	0	0	0	0	0	5,692
	2024*	15	0	0	192	144	38	70	883	27	30	1,477	1,057	16	0	0	0	0	0	3,949
Oljabet Health Centre	2020	1,211	2,320	814	1,066	1,184	0	471	173	64	67	6,103	3,482	299	0	0	0	0	4,153	21,407
	2021	1,443	3,265	892	2,312	2,307	0	154	163	91	70	8,911	5,200	586	421	830	850	0	148	27,643
	2022	1,312	3,181	816	1,916	2,099	0	236	507	18	21	8,660	4,791	474	0	0	0	0	0	24,031
	2023	1,046	3,424	916	1,860	1,828	0	172	241	36	43	7,760	5,240	544	0	0	0	0	0	23,110
	2024*	1,035	3,622	783	1,494	1,512	0	151	483	48	43	6,341	4,412	617	0	0	0	0	0	20,081
Oljabet hospital	2020	204	0	110	1,013	784	135	189	319	64	60	16,759	13,619	77	0	0	0	0	15,885	49,218
	2021	393	0	731	1,625	1,231	101	167	823	69	96	13,646	11,708	311	0	0	0	0	4,726	35,627
	2022	526	199	595	1,198	810	96	232	4,233	104	84	12,834	10,116	424	0	0	0	0	0	31,451
	2023	370	582	116	690	331	101	214	4,148	66	87	8,619	6,034	318	0	0	0	0	0	21,676
	2024*	1,762	55	24	407	302	53	491	3,301	83	77	4,229	2,902	298	0	0	0	0	0	13,984
Oljogi Dispensary	2020	0	6	2	230	225	0	125	120	18	17	1,491	1,991	0	0	0	0	0	1	4,226
	2021	3	116	41	183	159	0	39	133	3	3	1,750	1,453	2	122	619	853	81	0	5,560
	2022	6	289	92	242	185	0	57	172	0	6	1,770	1,941	5	190	503	1,200	28	0	6,686
	2023	23	326	132	476	373	0	199	326	0	0	1,970	2,082	12	618	1,433	3,109	90	0	11,169
	2024*	10	1	76	409	300	0	92	253	0	0	2,019	1,970	19	632	1,848	3,530	159	0	11,318
Olmoran Catholic Dispensary	2020	62	0	1	127	127	0	368	1,080	8	16	885	639	1	2,710	3,050	6,913	3,824	3	19,814
	2021	30	0	0	188	222	0	288	1,305	17	20	732	648	0	5,200	3,780	9,141	4,456	68	26,095
	2022	17	0	1	140	120	0	203	671	13	19	437	358	0	5,033	4,013	7,985	4,528	0	23,538
	2023	26	0	0	143	131	0	233	981	10	15	635	442	0	2,758	4,015	8,244	3,267	0	20,900
	2024*	36	0	0	153	173	0	188	3,012	7	12	923	758	0	3,273	4,375	9,325	2,752	0	24,987
Olmoran Health Centre	2020	388	667	163	1,633	1,800	0	767	2,825	43	113	7,732	639	303	9,890	0	31,842	0	728	59,533
	2021	1,690	3,683	871	1,992	2,115	0	709	2,039	36	76	8,121	4,525	248	11,419	0	23,568	0	96	61,188
	2022	1,388	3,374	1,034	1,940	1,828	0	253	1,217	32	49	7,145	3,196	206	11,203	0	21,179	0	0	54,044
	2023	1,493	3,505	1,131	1,802	1,783	0	258	1,367	28	43	7,022	3,388	331	9,420	0	17,649	0	0	49,220
	2024*	1,864	4,097	1,050	2,056	2,222	0	126	469	16	19	5,242	2,512	465	0	0	0	0	0	20,138
Olpajela Dispensary	2020	84	638	237	196	199	0	129	234	294	18	1,048	2,830	109	0	0	0	0	0	6,016
	2021	77	765	88	248	344	0	55	211	138	9	1,212	2,164	61	0	0	0	0	0	5,372
	2022	28	522	87	180	210	0	24	194	11	10	1,321	1,756	41	0	0	0	0	0	4,384
	2023	39	435	105	176	203	0	54	642	24	20	1,531	2,765	41	0	0	0	0	0	6,035
	2024*	25	190	37	106	118	0	83	198	15	15	876	2,763	38	0	0	0	0	0	4,464
Pesi Dispensary (Laikipia West)	2020	383	1,389	865	955	728	0	169	240	37	42	3,090	2,419	177	1,280	1,645	3,451	623	6	17,499
	2021	556	1,091	647	1,327	1,134	0	156	176	55	38	4,012	3,285	286	1,007	1,776	3,064	42	3	18,655
	2022	440	1,405	840	1,037	848	0	224	360	28	16	3,316	2,583	195	839	1,576	1,968	4	0	15,679
	2023	427	1,534	1,046	724	624	0	139	203	15	20	2,990	2,174	366	532	6,126	5,154	45	0	22,119
	2024*	402	1,527	840	541	503	0	93	279	14	9	2,347	1,675	128	331	2,184	2,156	44	0	13,073
Powys Dispensary	2020	236	680	635	1,313	660	0	211	289	30	26	5,397	2,612	20	0	0	0	0	94	12,203
	2021	172	522	473	1,541	1,029	0	193	308	22	32	4,008	3,224	31	0	0	0	0	19	11,574
	2022	248	647	772	1,558	1,697	0	290	263	60	52	4,127	2,642	50	0	0	350	1,063	0	13,819
	2023	258	2,134	903	1,460	954	0	312	331	49	8	4,552	2,260	58	0	0	0	0	0	13,279
	2024*	228	1,844	818	1,626	1,267	0	207	192	21	18	4,636	2,962	23	0	0	0	0	0	13,842
Rumurui Catholic Dispensary	2020	288	590	0	396	554	0	131	585	7	7	3,102	2,451	1	225	755	1,321	174	906	11,493
	2021	325	992	60	575	585	0	70	653	8	5	4,126	3,424	95	1,907	4,083	7,932	1,792	241	26,873
	2022	182	938	0	521	552	0	78	818	11	10	3,076	2,716	132	937	2,035	4,660	843	0	17,509
	2023	396	1,142	30	536	567	0	173	1,255	8	11	3,257	3,156	405	1,245	3,064	3,995	1,310	0	20,550
	2024*	490	2,013	0	799	806	0	430	1,972	24	27	5,797	5,676	1,874	2,224	5,062	7,456	3,337	0	37,987

Source: Department of Health, County Government of Laikipia

\*Provisional

**Table 1.4.30: OPD Attendance by Department and Facility, 2020-2024\***

Facility	Year	Number																		Totals
		ANC Attendance	CWC Attendance	FP Attendance	OPD Attendance <5yrs Female	OPD Attendance <5yrs Male	OPD Casualty attendance	OPD Dressing Done	OPD Injections Given	OPD Removal of Slitiches	OPD Stitching Done	OPD attendance >5yrs Female	OPD attendance >5yrs Male	PNC Attendance	Prescriptions Issued - Drugs for Children	Prescriptions Issued - Antibiotics	Prescriptions Issued - Common Drugs	Prescriptions Issued - Special drugs	Other OPD Attendances	
Rumuruf District Hospital	2020	1,284	2,406	774	3,101	3,414	0	670	888	56	126	9,462	4,749	1,242	0	0	0	0	4,112	32,284
	2021	5,545	9,362	1,729	5,275	5,085	0	501	1,248	75	55	9,357	5,929	2,028	11,571	4,166	9,173	587	370	72,056
	2022	3,489	10,050	1,023	3,445	3,784	0	503	1,058	29	45	5,099	3,152	1,795	22,658	13,118	26,361	3,045	0	98,654
	2023	3,956	14,012	1,702	3,391	3,686	0	374	789	26	20	5,675	3,777	980	34,860	18,153	31,205	6,877	0	129,483
2024*	4,421	17,393	1,386	2,169	2,878	824	748	2,177	37	60	3,790	2,787	1,246	17,324	9,695	24,037	2,926	0	93,898	
Salama Health Centre (Laikipia West)	2020	517	1,473	973	735	783	0	401	353	65	81	2,653	2,066	250	0	56	147	0	244	10,797
	2021	674	1,968	822	1,359	1,010	0	573	557	79	119	3,984	2,756	186	0	1,497	5,258	0	44	20,886
	2022	604	2,080	946	721	785	746	403	654	86	90	2,728	2,763	209	0	512	1,421	0	0	14,748
	2023	491	1,577	939	889	780	0	470	715	52	86	3,213	2,519	162	0	384	1,287	0	0	13,564
2024*	504	1,343	936	948	764	0	566	1,199	1,122	118	3,116	2,588	168	0	5,912	14,266	0	0	33,550	
Segera Mission Dispensary	2020	166	151	81	865	785	0	122	197	31	55	3,869	2,694	597	0	0	0	0	640	10,253
	2021	694	1,474	458	709	880	912	48	117	37	51	5,292	1,662	777	0	0	0	0	42	10,453
	2022	670	1,446	411	556	610	0	36	88	24	49	2,000	1,506	610	0	0	0	0	0	8,006
	2023	826	1,252	552	681	704	0	101	566	43	45	2,541	2,065	437	0	0	0	0	0	9,813
2024*	867	1,682	641	910	893	0	87	1,714	118	19	3,682	2,852	371	0	0	0	0	0	13,336	
Seria Dispensary	2020	26	118	48	622	525	0	431	378	30	41	2,553	1,502	57	0	0	0	0	0	6,331
	2021	219	766	377	1,048	955	0	491	403	21	51	4,566	2,446	92	0	0	0	0	0	11,435
	2022	143	622	290	829	640	0	279	228	11	17	2,879	1,695	86	0	0	0	0	0	7,719
	2023	126	683	333	619	502	0	338	363	23	24	2,398	1,423	53	0	0	0	0	0	6,885
2024*	146	696	400	673	564	0	175	392	10	10	2,460	1,429	88	100	200	110	0	0	7,453	
Shalom Dispensary	2020	107	265	210	256	289	26	110	58	25	34	1,529	1,083	24	42	403	530	0	5	4,996
	2021	89	203	135	394	357	0	98	48	16	17	1,750	1,349	39	292	1,734	1,715	50	1	8,287
	2022	47	588	158	323	337	0	101	143	23	21	1,661	906	32	79	402	409	20	0	5,250
	2023	71	497	239	364	433	0	294	332	20	18	1,781	1,077	42	0	0	0	0	0	5,168
2024*	178	684	397	543	591	0	314	560	17	16	2,585	1,671	66	0	0	0	0	0	7,622	
Sipili Catholic Dispensary	2020	13	0	11	210	147	0	62	238	10	7	769	401	0	245	563	1,087	266	24	4,053
	2021	19	0	17	229	178	0	43	138	4	0	933	524	0	100	403	456	0	37	3,081
	2022	0	2	3	145	140	0	20	153	13	14	657	499	0	157	248	365	30	0	2,446
	2023	0	0	0	84	87	0	17	218	4	3	510	316	0	79	161	161	10	0	1,650
2024*	0	0	0	0	0	0	0	0	0	0	0	0	0	0	0	0	0	0	0	
Sipili Health Centre	2020	103	185	98	1,077	1,083	0	432	430	81	82	6,317	2,992	1,007	5,711	5,110	19,553	7	1,286	45,554
	2021	1,113	2,174	756	1,667	1,468	0	178	682	36	21	7,197	3,860	961	5,184	9,389	16,083	112	132	51,013
	2022	917	2,998	695	1,750	1,658	0	328	718	41	12	6,343	4,300	841	5,168	10,870	12,033	54	0	48,726
	2023	767	2,741	868	1,558	2,607	0	207	567	25	0	6,453	4,387	901	111	801	1,211	0	0	23,204
2024*	783	2,769	1,115	1,181	1,191	0	78	293	19	5	4,847	3,629	585	950	2,203	2,272	0	0	21,920	
Sipili Maternity and Nursing Home (Ol-Moran)	2020	168	0	188	4,530	3,862	0	473	4,611	155	335	9,595	6,819	129	5,774	11,725	11,612	1,666	6,332	67,974
	2021	190	188	195	1,865	1,488	0	310	1,612	158	193	4,767	2,960	160	450	520	2,060	200	1,309	18,625
	2022	141	157	144	856	945	2	219	650	109	140	4,381	3,108	140	1,731	5,385	9,972	464	0	28,544
	2023	263	368	255	225	268	3	616	1,560	246	288	2,957	2,822	258	2,162	5,446	8,282	425	0	26,444
2024*	339	517	359	339	321	100	323	1,721	183	216	2,505	1,837	519	2,186	5,595	9,372	754	0	27,186	
Sipili maternity and nursing home Annex	2020	41	94	202	663	645	0	196	858	74	78	2,498	1,947	12	1,918	6,900	5,555	2,130	616	24,427
	2021	58	76	105	700	766	0	173	1,437	77	54	1,985	1,652	31	2,030	3,967	3,440	2,745	50	19,346
	2022	20	56	69	293	263	0	63	964	30	32	1,246	995	10	1,510	3,395	3,877	1,308	0	14,131
	2023	102	133	81	175	166	4	247	1,406	54	103	2,132	1,814	109	930	2,248	3,899	302	0	13,905
2024*	20	49	89	94	99	0	80	423	2	14	962	700	9	283	905	1,403	274	0	5,406	
Solo Dispensary	2020	226	681	370	523	528	0	147	208	15	9	4,376	2,053	41	231	1,166	1,731	0	119	12,424
	2021	343	643	357	824	826	0	136	597	12	36	5,269	2,611	42	800	6,054	5,027	8	0	23,585
	2022	258	745	465	613	705	0	229	530	32	50	3,679	2,045	69	172	844	1,324	0	0	11,760
	2023	164	653	445	505	666	0	196	424	28	46	3,146	1,879	73	0	0	0	0	0	8,225
2024*	81	578	349	524	522	0	105	100	12	21	2,589	1,446	57	0	0	0	0	0	6,384	
Sosian Dispensary	2020	85	111	146	336	267	1	107	239	3	2	1,039	643	129	0	0	0	0	0	3,108
	2021	159	584	308	436	354	0	152	293	10	5	1,253	729	178	0	0	0	0	0	4,461
	2022	102	284	333	529	473	0	51	189	28	25	1,656	1,056	165	0	0	0	0	0	4,891
	2023	237	944	421	650	592	0	70	100	32	41	2,635	1,392	149	0	0	0	0	0	7,263
2024*	140	359	464	568	472	0	38	157	13	29	2,304	1,387	83	0	0	0	0	0	6,014	
St John Evangelist Thome Catholic Dispensary	2020	158	500	121	456	423	0	203	1,014	36	61	505	403	52	0	0	0	0	0	3,932
	2021	55	333	104	407	358	0	161	884	14	27	407	317	87	0	0	0	0	59	3,213
	2022	4	64	0	84	68	0	32	213	1	2	69	54	9	0	0	0	0	0	600
	2023	0	0	0	0	0	0	0	0	0	0	0	0	0	0	0	0	0	0	0
2024*	0	0	0	0	0	0	0	0	0	0	0	0	0	0	0	0	0	0	0	
St John Medical Surgical Centre	2020	91	0	927	713	579	0	169	214	61	55	1,028	888	17	0	0	0	0	68	4,810
	2021	19	28	229	712	654	0	135	201	64	75	739	613	56	0	0	0	0	12	3,537
	2022	3	0	247	313	282	0	90	75	38	29	284	263	5	0	0	0	0	0	1,629
	2023	0	0	0	291	263	0	90	68	56	68	287								

**Table 1.4.31: OPD Attendance by Department and Facility, 2020-2024\***

Facility	Year	Number																Totals				
		ANC Attendance	CWC Attendance	FP Attendance	OPD Attendance <5yrs Female	OPD Attendance <5yrs Male	OPD Casualty attendance	OPD Dressing Done	OPD Injections Given	OPD Removal of Stitches	OPD Stitching Done	OPD attendance >5yrs Female	OPD attendance >5yrs Male	PNC Attendance	Prescriptions Issued - Drugs for Children	Prescriptions Issued - Antibiotics	Prescriptions Issued - Common Drugs		Prescriptions Issued - Special drugs	Other OPD Attendances		
Survey Dispensary	2020	59	343	80	403	312	17	147	239	81	89	1,181	552	136	0	0	0	0	0	0	3,639	
	2021	157	415	209	401	456	0	92	563	49	51	1,680	916	209	0	0	0	0	0	0	5,198	
	2022	120	863	352	510	497	0	115	310	80	81	1,728	678	252	0	0	0	0	0	0	5,586	
	2023	130	375	241	506	452	0	97	194	32	40	1,659	765	151	122	186	96	0	0	0	5,046	
	2024*	139	410	207	569	377	0	95	191	42	38	1,319	871	90	0	0	0	0	0	0	4,348	
Sweet Waters Dispensary	2020	284	1,190	841	631	574	0	446	355	22	20	3,984	2,334	201	0	0	0	0	0	397	11,279	
	2021	242	1,125	877	927	902	0	414	515	17	12	4,662	2,770	199	0	0	0	0	0	89	12,751	
	2022	217	777	692	633	634	0	297	155	13	10	3,390	2,026	84	371	2,065	2,600	0	0	0	13,964	
	2023	191	1,236	763	661	597	0	150	141	3	0	3,348	2,124	93	289	1,750	2,296	0	0	0	13,642	
	2024*	207	1,215	721	550	557	0	180	151	3	0	3,120	1,864	68	454	2,426	3,376	0	0	0	14,892	
Thigio Dispensary (Laikipia West)	2020	9	26	32	234	212	0	227	284	7	6	1,421	816	3	0	0	0	0	0	0	3,277	
	2021	117	335	207	432	339	0	293	522	22	28	1,901	1,039	32	0	0	0	0	0	0	5,267	
	2022	117	387	259	495	488	0	202	505	18	19	1,471	960	33	0	0	0	0	0	0	4,954	
	2023	73	455	263	360	506	173	310	14	18	1,313	978	32	0	0	0	0	0	0	0	4,495	
	2024*	47	249	270	281	276	0	100	321	16	17	894	610	11	0	0	0	0	0	0	3,092	
Thome Dispensary	2020	574	1,656	594	845	981	0	389	1,241	17	33	2,978	1,445	727	0	0	0	0	0	0	11,480	
	2021	487	1,620	551	851	939	0	335	2,360	7	16	2,819	1,486	727	0	0	0	0	0	5	12,203	
	2022	443	1,636	825	902	927	0	194	3,398	8	16	3,269	1,675	553	0	0	0	0	0	0	13,846	
	2023	490	1,703	647	736	672	0	278	2,889	9	6	2,623	1,486	619	0	0	0	0	0	0	12,158	
	2024*	557	1,745	639	638	559	0	613	3,879	1	14	2,425	1,185	966	0	0	0	0	0	0	13,221	
Timau Farmers Dispensary	2020	38	340	311	383	370	0	126	121	12	9	2,001	1,218	36	0	0	0	0	0	0	5,032	
	2021	63	378	347	540	548	0	181	99	18	7	2,768	1,706	48	0	0	0	0	0	47	6,750	
	2022	65	804	339	492	488	0	160	67	12	40	2,031	1,248	68	0	0	0	0	0	0	5,814	
	2023	43	626	480	683	770	0	371	11	12	6	2,908	1,827	70	0	0	0	0	0	0	7,807	
	2024*	65	653	492	635	782	0	287	153	14	3	2,836	1,602	78	0	0	0	0	0	0	7,600	
Top Choice Maternity and Nursing Home	2020	124	722	382	112	118	6	147	1,088	53	55	802	687	25	209	886	1,172	110	624	0	7,322	
	2021	150	452	337	187	222	0	135	1,378	28	28	1,174	957	45	190	855	1,003	45	106	0	7,292	
	2022	0	0	0	0	0	0	0	0	0	0	0	0	0	0	0	0	0	0	0	0	0
	2023	0	0	0	0	0	0	0	0	0	0	0	0	0	0	0	0	0	0	0	0	0
	2024*	0	0	0	0	0	0	0	0	0	0	0	0	0	0	0	0	0	0	0	0	0
Unison Medical Clinic	2020	177	0	762	881	957	0	656	9,614	120	174	6,800	7,499	30	3,155	161,139	340,711	3,494	1,566	0	537,735	
	2021	133	29	645	1,516	1,641	0	658	10,979	111	962	8,553	10,527	123	3,802	166,996	402,721	3,784	608	0	613,788	
	2022	558	158	950	1,961	1,868	0	901	13,812	122	339	9,515	10,838	176	6,657	229,249	395,111	2,103	0	0	674,318	
	2023	807	205	1,023	2,144	2,373	843	15,562	84	263	0	11,197	11,381	252	3,217	289,114	455,073	3,340	0	0	796,878	
	2024*	1,050	0	756	2,230	2,640	0	706	11,841	103	248	11,985	10,743	79	5,274	194,986	266,899	3,692	0	0	513,232	
Wellness Medical Clinic	2020	41	313	237	584	520	0	143	1,077	27	32	823	392	73	149	190	305	0	0	236	5,142	
	2021	47	415	306	1,242	1,147	0	71	1,303	42	53	1,620	535	67	1,043	1,211	1,163	0	0	0	10,265	
	2022	20	464	301	806	822	0	30	641	12	15	1,015	313	40	256	289	395	0	0	0	5,419	
	2023	29	420	238	392	370	0	37	300	4	3	344	356	21	0	0	0	0	0	0	2,514	
	2024*	41	327	219	520	369	0	65	646	5	4	409	288	13	0	0	0	0	0	0	2,906	
Withare Dispensary	2020	120	438	680	389	390	0	232	796	29	44	2,779	2,054	64	52	400	339	0	0	0	8,806	
	2021	248	692	762	646	689	0	290	1,203	45	44	3,483	2,307	95	842	3,214	4,130	0	0	0	18,690	
	2022	187	770	703	513	527	0	213	1,086	34	39	2,748	1,893	28	479	1,672	1,582	61	0	0	12,535	
	2023	167	737	580	422	412	0	115	263	26	17	2,073	1,446	48	0	0	0	0	0	0	6,306	
	2024*	107	616	589	344	300	0	121	107	31	23	1,781	1,278	48	0	0	0	0	0	0	5,345	
Wyumirrie Dispensary	2020	293	1,376	781	761	801	0	477	91	10	20	5,505	2,871	158	1,718	3,847	4,885	7	374	0	23,975	
	2021	379	1,574	1,011	1,367	1,360	0	220	151	38	41	6,936	3,470	184	2,990	4,783	3,653	0	0	0	28,157	
	2022	324	1,566	857	975	979	1,186	170	183	34	31	4,725	2,716	181	2,328	3,613	2,607	21,367	0	0	43,842	
	2023	366	1,761	909	1,016	996	204	143	34	15	4,258	2,723	191	1,885	2,676	3,719	0	0	0	0	20,896	
	2024*	326	1,790	947	815	902	0	200	117	35	12	4,144	2,523	191	2,272	2,919	3,341	0	0	0	20,534	
Yordanos Health Clinic	2020	0	0	57	0	0	0	0	0	0	0	2	0	0	0	0	0	0	0	0	59	
	2021	0	0	50	0	0	0	0	0	0	0	2	0	0	0	0	0	0	0	0	0	52
	2022	0	0	33	0	1	0	0	0	0	0	2	7	0	0	0	0	0	0	0	0	43
	2023	0	0	0	0	0	0	0	0	0	0	0	0	0	0	0	0	0	0	0	0	0
	2024*	0	0	0	0	0	0	0	0	0	0	0	0	0	0	0	0	0	0	0	0	0
Yuni Medical Clinic	2020	147	466	360	322	262	0	44	360	10	6	616	565	38	0	0	0	0	0	13	3,209	
	2021	149	307	595	373	409	0	39	354	34	3	670	476	66	0	0	0	0	0	0	0	3,475
	2022	104	198	421	317	323	143	40	424	2	1	508	51	0	0	0	0	0	0	0	0	2,532
	2023	121	152	534	331	301	0	43	406	61	463	555	8	0	0	0	0	0	0	0	0	2,975
	2024*	156	151	523	356	280	0	44	351	3	1	505	373	36	105	110	210	23	0	0	3,227	

Source: Department of Health, County Government of Laikipia

\*Provisional

## 1.5 Social Protection

Covers statistics on Community groups, community empowerment and social protection funds and data on vulnerable groups.

**Table 1.5.1: New Registration of Community Groups by Type, 2020/21 - 2024/25**

Groups/ Membership	Number				
	2020/21	2021/22	2022/23*	2023/24	2024/25*
Registered Women Groups	264	120	82	100	57
Registered Members to Women Groups	3,168	1,440	984	1,500	840
Self Help Groups (SHG's)	417	150	123	150	51
Registered Members to Self Help Groups	5,004	1,800	1,599	2,000	680
Registered Youth Groups	132	10	48	48	5
Registered Members to Youth Groups	1,584	150	528	600	68
Registered Persons with Disabilities Groups	..	..	..	14	4
Registered Members to Disabilities Groups	..	..	..	280	80
Registered Men Groups	..	..	..	30	5
Registered Members to Men Groups	..	..	..	352	100

Source: State Department of Social Services, Laikipia County

\*Provisional

..Data not available

**Table 1.5.2: Funds Disbursement by Category, 2020/21 - 2024/25**

Disbursement	KSh (000)				
	2020/21	2021/22	2022/23*	2023/24	2024/25*
GoK Grants(Presidential Sec.Sch Bursary)	4,107	4,107	8,083	4,082,688	3,340,965
Women Enterprise Fund (WEF)	39,900	33,400	..	..	..
Youth Enterprise Fund (YEF)	11,876	11,650	9,810	5,650	5,750
Allocation of Social Protection Fund for Older Persons	246,696	256,872	249,072	590,784	590,784
Uwezo Fund	8,780	0	2,890	53,000	22,332
Funds allocated to Orphans & Vulnerable Children (OVCs)	54,216	52,440	52,272	3,526	4,126
Funds allocated to Persons with Disability Cash Transfer	11,568	11,568	11,568	11,568	11,568

Source: State Department of Youth Affairs, Social Services, Children Services, Women Enterprise Fund ,Uwezo Fund, Laikipia County

\* Provisional

.. 'Missing data'

**Table 1.5.3: County Government Bursary Allocation by Constituency and Ward, 2020/21-2024/25**

Constituency/ Ward	KSh				
	2020/21	2021/22	2022/23	2023/24	2024/25*
<b>Laikipia East</b>					
Nanyuki	328,363	328,363	3,288,363	4,622,080	4,622,080
Thingithu	3,063,244	3,063,244	3,063,244	4,602,960	4,602,960
Umande	2,926,872	2,926,872	2,926,872	4,033,670	4,033,670
Tigithi	3,063,244	3,063,244	3,063,244	4,543,820	4,543,820
Ngobit	3,155,717	3,155,717	3,155,717	4,511,000	4,511,000
<b>Laikipia North</b>					
Segera	2,920,964	2,920,964	2,920,964	4,086,350	4,086,350
Mukogodo East	3,139,055	3,139,055	3,139,055	4,163,460	4,163,460
Mukogodo West	2,853,660	2,853,660	2,853,660	3,966,800	3,966,800
Sosian	3,217,498	3,217,498	3,217,498	4,670,000	4,670,000
<b>Laikipia West</b>					
Igwamiti	4,495,252	4,495,252	4,495,252	5,841,850	5,841,850
Marmanet	3,704,653	3,704,653	3,704,653	5,190,430	5,190,430
Githiga	3,277,094	3,277,094	3,277,094	4,385,270	4,385,270
Salama	3,152,721	3,152,721	3,152,721	4,417,740	4,417,740
Rumuruti	3,086,615	3,086,615	3,086,615	4,552,550	4,552,550
Olmoran	2,971,853	2,971,853	2,971,853	4,162,020	4,162,020
<b>Total</b>	<b>48,500,000</b>	<b>48,500,000</b>	<b>48,500,000</b>	<b>67,500,000</b>	<b>67,500,000</b>

Source: Department of Education, County Government of Laikipia

\*Provisional

**Table 1.5.4: County Bursary Beneficiaries by Constituency, Ward and Sex, 2020/21-2024/25**

Constituency/ Ward	Number														
	2020/21			2021/22			2022/23			2023/24			2024/25*		
	Male	Female	Total	Male	Female	Total	Male	Female	Total	Male	Female	Total	Male	Female	Total
<b>Laikipia East</b>															
Nanyuki	356	333	689	378	400	778	407	410	817	553	570	1,123	503	453	956
Thingithu	401	412	813	365	318	683	356	346	702	509	467	976	536	465	1,001
Umande	389	376	765	301	404	705	371	383	754	576	551	1,127	578	520	1,098
Tigithi	371	438	809	326	330	656	349	352	701	591	417	1,008	517	461	978
Ngobit	513	406	919	473	422	895	379	410	789	588	410	998	539	473	1,012
<b>Laikipia North</b>															
Segera	394	373	767	379	410	789	304	394	698	502	500	1,002	567	578	1,145
Mukogodo East	306	283	589	298	206	504	326	186	512	514	504	1,018	544	444	988
Mukogodo West	345	333	678	289	313	602	372	217	589	498	489	987	508	494	1,002
Sosian	496	499	995	515	397	912	418	447	865	557	566	1,123	517	496	1,013
<b>Laikipia West</b>															
Igwamii	653	1,026	1,679	786	816	1,602	861	687	1,548	1,004	1,130	2,134	967	1,020	1,987
Marmamet	679	568	1,247	607	660	1,267	579	530	1,109	873	916	1,789	896	744	1,640
Githiga	471	408	879	357	352	709	342	404	746	613	392	1,005	504	545	1,049
Salama	372	344	716	309	340	649	347	384	731	589	557	1,146	559	630	1,189
Rumuru	307	370	677	307	281	588	306	315	621	534	409	943	506	473	979
Olmoran	308	290	598	317	192	509	312	266	578	606	572	1,178	577	554	1,131
<b>Total</b>	<b>6,361</b>	<b>6,456</b>	<b>12,817</b>	<b>6,007</b>	<b>5,841</b>	<b>11,848</b>	<b>6,029</b>	<b>5,731</b>	<b>11,760</b>	<b>9,107</b>	<b>8,450</b>	<b>17,557</b>	<b>8,818</b>	<b>8,350</b>	<b>17,168</b>

Source: Department of Education, County Government of Laikipia

\*Provisional

**Table 1.5.5: Female Participation in Decision Making, 2020-2024\***

Cadre	Number														
	2020			2021			2022			2023			2024*		
	Total	No. Female	% Female	Total	No. Female	% Female	Total	No. Female	% Female	Total	No. Female	% Female	Total	No. Female	% Female
National Government Administrative Officers (NGAO)	186	48	26	148	48	32	200	46	23	212	50	24	193	46	24
County Heads of Department_ National Govt	40	6	15	41	6	15	40	9	23	40	11	28	40	9	23
Members of Parliament	5	2	40	5	2	40	5	2	40	5	2	40	5	2	40
Elected Member of County Assembly(MCA)	15	1	7	15	1	7	15	1	7	15	2	13	15	2	13
Nominated Member of County Assembly(MCA)	9	7	78	9	7	78	6	3	50	6	5	83	8	6	75
County Government_ County Executive Committee Members	8	3	38	6	2	33	6	1	17	7	2	29	8	3	38
County Government_ Chief Officers	8	2	25	10	5	50	9	3	33	13	3	23	13	3	23
Sub- County administrators	..	..	..	..	..	..	..	..	..	..	..	..	6	1	17
Ward Administrators	..	..	..	..	..	..	..	..	..	..	..	..	1	0	0
County Public Service Board	..	..	..	..	..	..	..	..	..	..	..	..	7	3	43
County Government Directors	..	..	..	..	..	..	..	..	..	..	..	..	28	5	18
CEOs & Manager to public entities	..	..	..	..	..	..	..	..	..	..	..	..	9	1	11
CEOs to water companies	..	..	..	..	..	..	..	..	..	..	..	..	2	0	0
<b>Total</b>	<b>271</b>	<b>69</b>	<b>25</b>	<b>234</b>	<b>71</b>	<b>30</b>	<b>281</b>	<b>65</b>	<b>23</b>	<b>298</b>	<b>75</b>	<b>25</b>	<b>335</b>	<b>81</b>	<b>24</b>

Source: Ministry of Interior and Coordination of National Government, Laikipia County, CPSB, CASB

\*Provisional

.. Data not available

**Table 1.5.6: Persons with Disabilities by Sex and Sub-County<sup>1</sup>, 2019**

Sub County	Number		
	2019		
	Male	Female	Total
Laikipia Central	996	1,378	2,374
Laikipia East	551	696	1,247
Laikipia North	133	136	269
Laikipia West	768	881	1,649
Nyahururu	1,187	1,626	2,813
<b>Total</b>	<b>3,635</b>	<b>4,717</b>	<b>8,352</b>

Source: KNBS

<sup>1</sup> Distribution of Population is 5 years and above.

**Table 1.5.7: New Registration of Persons with Disability by Type and Sex, 2020 - 2024**

Type of Disabilities	2020			2021			2022			2023			2024*		
	Male	Female	Total	Male	Female	Total	Male	Female	Total	Male	Female	Total	Male	Female	Total
Physical	51	24	75	113	83	196	97	74	171	102	77	179	430	400	830
Mental	10	9	19	65	57	122	59	49	108	61	50	111	358	405	763
Hearing	4	5	9	13	15	28	15	11	26	13	9	22	40	58	98
Visual	3	5	8	17	20	37	19	14	33	23	11	34	10	28	38
Speech	0	2	2	5	2	7	2	1	3	5	3	8	15	28	43
Blind	0	2	2	5	4	9	3	1	4	2	3	5	10	8	18
Epilepsy	2	1	3	10	6	16	7	5	12	5	9	14	21	15	36
Deaf	1	1	2	36	29	65	33	23	56	37	22	59	22	17	39
Albinism	0	0	0	0	3	3	2	1	3	3	2	5	12	18	30
Autism	2	0	2	9	11	20	11	9	20	13	7	20	78	107	185
Down syndrome	0	0	0	5	1	6	4	3	7	4	1	5	1	3	4
Hydrocephalus	0	1	1	2	0	2	3	1	4	4	2	6	3	2	5
Cerebral palsy	4	3	7	15	14	29	14	12	26	17	11	28	38	55	93
Others	3	2	5	4	6	10	2	7	9	5	3	8	6	2	8
<b>Total</b>	<b>80</b>	<b>55</b>	<b>135</b>	<b>299</b>	<b>251</b>	<b>550</b>	<b>271</b>	<b>211</b>	<b>482</b>	<b>294</b>	<b>210</b>	<b>504</b>	<b>1,044</b>	<b>1,146</b>	<b>2,190</b>

Source: Council of Persons with Disability, Laikipia County

\*Provisional

**Table 1.5.8: Beneficiaries of the Orphans and Vulnerable Children Fund by Sub County, 2020/21-2024/2025**

Sub County	2020/2021				2021/2022				2022/2023				2023/2024				2024/2025*			
	Locations Funded	Number of households	Amount (KSh)	Percentage of Total	Locations Funded	Number of households	Amount (KSh)	Percentage of Total	Locations Funded	Number of households	Amount (KSh)	Percentage of Total	Locations Funded	Number of households	Amount (KSh)	Percentage of Total	Locations Funded	Number of households	Amount (KSh)	Percentage of Total
Laikipia East	Umande	66	1,584,000	3	Umande	68	1,632,000	3	Umande	70	1,680,000	3	Umande	62	124,000		Umande	95	190,000	5
	Ethi	66	1,584,000	3	Ethi	62	1,488,000	3	Ethi	56	1,344,000	3	Ethi	56	112,000		Ethi	94	188,000	5
	Naibor	68	1,632,000	3	Naibor	64	1,536,000	3	Naibor	59	1,416,000	3	Naibor	59	118,000		Naibor	99	198,000	5
	Segera	63	1,512,000	3	Segera	65	1,560,000	3	Segera	64	1,536,000	3	Segera	64	128,000		Segera	88	176,000	4
	Impala	56	1,344,000	2	Impala	55	1,320,000	3	Impala	53	1,272,000	2	Impala	53	106,000		Impala	67	134,000	3
	Nanyuki	59	1,416,000	3	Nanyuki	62	1,488,000	3	Nanyuki	59	1,416,000	3	Nanyuki	60	120,000		Nanyuki	105	210,000	5
	Nturukuma	95	2,280,000	4	Nturukuma	93	2,232,000	4	Umande	98	2,352,000	4	Nturukuma	89	178,000		Nturukuma	89	232,000	6
	<b>Sub-total</b>	<b>473</b>	<b>11,352,000</b>	<b>21</b>	<b>Sub-total</b>	<b>469</b>	<b>11,256,000</b>	<b>21</b>	<b>Sub-total</b>	<b>459</b>	<b>11,016,000</b>	<b>21</b>	<b>Sub-total</b>	<b>443</b>	<b>886,000</b>		<b>Sub-total</b>	<b>664</b>	<b>1,328,000</b>	<b>32</b>
Laikipia West	Oi Moran	119	2,856,000	5	Oi Moran	125	3,000,000	6	Oi Moran	114	2,736,000	5	Oi Moran	125	304,000		Oi Moran	176	352,000	9
	Rumurufi	158	3,792,000	7	Rumurufi	154	3,696,000	7	Rumurufi	156	3,744,000	7	Rumurufi	146	292,000		Rumurufi	256	512,000	12
	Mutara	43	1,032,000	2	Mutara	45	1,080,000	2	Mutara	47	1,128,000	2	Mutara	43	86,000		Mutara	69	132,000	3
	Muthengera	147	3,528,000	7	Muthengera	144	3,456,000	7	Muthengera	143	3,432,000	7	Muthengera	141	282,000		Muthengera	146	292,000	7
	Sosian	121	2,904,000	5	Sosian	117	2,808,000	5	Sosian	110	2,640,000	5	Sosian	111	222,000		Sosian	100	200,000	5
	Salama	45	1,080,000	2	Salama	43	1,032,000	2	Salama	40	960,000	2	Salama	45	90,000		Salama	57	114,000	3
	Sipili	162	3,888,000	7	Sipili	161	3,864,000	7	Sipili	164	3,936,000	8	Sipili	145	290,000		Sipili	232	464,000	11
	<b>Sub-total</b>	<b>795</b>	<b>19,080,000</b>	<b>35</b>	<b>Sub-total</b>	<b>789</b>	<b>18,936,000</b>	<b>36</b>	<b>Sub-total</b>	<b>774</b>	<b>18,576,000</b>	<b>36</b>	<b>Sub-total</b>	<b>756</b>	<b>1,566,000</b>		<b>Sub-total</b>	<b>1,036</b>	<b>2,072,000</b>	<b>50</b>
Laikipia North	Ilwesi	41	984,000	2	Ilwesi	41	984,000	2	Ilwesi	40	960,000	2	Ilwesi	0	0		Ilwesi	3	30,000	1
	Mumonyot	35	840,000	2	Mumonyot	38	912,000	2	Mumonyot	37	888,000	2	Mumonyot	0	0		Mumonyot	2	20,000	0
	Makurian	33	792,000	1	Makurian	36	864,000	2	Makurian	35	840,000	2	Makurian	0	0		Makurian	5	50,000	1
	Mukogodo	133	3,192,000	6	Mukogodo	142	3,408,000	6	Mukogodo	145	3,480,000	7	Mukogodo	0	0		Mukogodo	1	15,000	0
	Ildigiri	45	1,080,000	2	Ildigiri	44	1,056,000	2	Ildigiri	42	1,008,000	2	Ildigiri	0	0		Ildigiri	3	30,000	1
	Ilpolei	52	1,248,000	2	Ilpolei	54	1,296,000	2	Ilpolei	60	1,440,000	3	Ilpolei	0	0		Ilpolei	1	15,000	0
	Sieku	22	528,000	1	Sieku	22	528,000	1	Sieku	22	528,000	1	Sieku	0	0		Sieku	4	40,000	1
	Ilmoikok	73	1,752,000	3	Ilmoikok	74	1,776,000	3	Ilmoikok	77	1,848,000	4	Ilmoikok	0	0		Ilmoikok	5	75,000	2
Olbosoit	71	1,704,000	3	Olbosoit	72	1,728,000	3	Olbosoit	73	1,752,000	3	Olbosoit	0	0		Olbosoit	2	25,000	1	
<b>Sub-total</b>	<b>505</b>	<b>12,120,000</b>	<b>22</b>	<b>Sub-total</b>	<b>523</b>	<b>12,552,000</b>	<b>24</b>	<b>Sub-total</b>	<b>531</b>	<b>12,744,000</b>	<b>24</b>	<b>Sub-total</b>	<b>0</b>	<b>0</b>		<b>Sub-total</b>	<b>26</b>	<b>300,000</b>	<b>7</b>	
Laikipia central	Lamuria	38	912,000	2	Lamuria	39	936,000	2	Lamuria	39	936,000	2	Lamuria	136	272,000		Lamuria	318	636,000	15
	Mwituria	70	1,680,000	3	Mwituria	70	1,680,000	3	Mwituria	68	1,632,000	3	Mwituria	66	132,000		Mwituria	97	134,000	3
	Sirma	46	1,104,000	2	Sirma	45	1,080,000	2	Sirma	49	1,176,000	2	Sirma	41	84,000		Sirma	44	88,000	2
	Tigithi	150	3,600,000	7	Tigithi	144	3,456,000	7	Tigithi	151	3,624,000	7	Tigithi	136	272,000		Tigithi	166	332,000	8
	Ngobit	23	552,000	1	Ngobit	23	552,000	1	Ngobit	21	504,000	1	Ngobit	17	34,000		Ngobit	36	72,000	2
	Wyumiririe	55	1,320,000	2	Wyumiririe	54	1,296,000	2	Wyumiririe	54	1,296,000	2	Wyumiririe	52	104,000		Wyumiririe	79	158,000	4
	<b>Sub-total</b>	<b>382</b>	<b>9,168,000</b>	<b>17</b>	<b>Sub-total</b>	<b>375</b>	<b>9,000,000</b>	<b>17</b>	<b>Sub-total</b>	<b>382</b>	<b>9,168,000</b>	<b>18</b>	<b>Sub-total</b>	<b>448</b>	<b>898,000</b>		<b>Sub-total</b>	<b>710</b>	<b>1,420,000</b>	<b>34</b>
Nyahururu	Nyahururu	25	600,000	1	Nyahururu	29	696,000	1	Nyahururu	32	768,000	1	Nyahururu	29	48,000		Nyahururu	62	124,000	3
	Ngarua	79	1,896,000	3	Ngarua	0	0	0	Ngarua	0	0	0	Ngarua	64	128,000		Ngarua	79	158,000	4
	<b>Sub-total</b>	<b>104</b>	<b>2,496,000</b>	<b>5</b>	<b>Sub-total</b>	<b>29</b>	<b>696,000</b>	<b>1</b>	<b>Sub-total</b>	<b>32</b>	<b>768,000</b>	<b>1</b>	<b>Sub-total</b>	<b>98</b>	<b>176,000</b>		<b>Sub-total</b>	<b>141</b>	<b>282,000</b>	<b>7</b>
<b>Grand Total</b>	<b>2,259</b>	<b>54,216,000</b>	<b>100</b>	<b>2,185</b>	<b>52,440,000</b>	<b>100</b>	<b>2,178</b>	<b>52,272,000</b>	<b>100</b>	<b>1,740</b>	<b>3,526,000</b>		<b>2,551</b>	<b>4,126,000</b>	<b>100</b>					

Source: Children Department, Laikipia county

\*Provisional

**Table 1.5.9: Beneficiaries of the Elderly Persons Fund by constituency 2020/21- 2024/25**

Constituency	2020/2021				2021/2022				2022/2023				2023/2024				2024/2025*			
	Male	Female	Total	Amount (KSh)	Male	Female	Total	Amount(KSh)	Male	Female	Total	Amount(KSh)	Male	Female	Total	Amount(KSh)	Male	Female	Total	Amount(KSh)
Laikipia East	1,378	2,053	3,431	82,344,000	1,370	2,102	3,472	83,328,000	1,298	2,011	3,309	79,416,000	339	385	724	17,376,000	339	385	724	17,376,000
Laikipia North	570	947	1,517	36,408,000	657	866	1,523	36,552,000	612	817	1,429	34,296,000	4,166	6,041	10,207	244,968,000	4,166	6,041	10,207	244,968,000
Laikipia West	2,325	3,006	5,331	127,944,000	2,357	3,351	5,708	136,992,000	2,326	3,314	5,640	135,360,000	4,505	6,426	10,931	420,624,000	4,505	6,426	10,931	420,624,000
<b>Totals</b>	<b>4,273</b>	<b>6,006</b>	<b>10,279</b>	<b>246,696,000</b>	<b>4,384</b>	<b>6,319</b>	<b>10,703</b>	<b>256,872,000</b>	<b>4,236</b>	<b>6,142</b>	<b>10,378</b>	<b>249,072,000</b>	<b>9,010</b>	<b>12,852</b>	<b>21,862</b>	<b>682,968,000</b>	<b>9,010</b>	<b>12,852</b>	<b>21,862</b>	<b>682,968,000</b>

Source : Department of Social Services, Laikipia County

\*Provisional

**Table 1.5.10: Persons with Disability Cash Transfer by Constituency and Sex, 2020/21 - 2024/25**

Constituency	2020/21				2021/22				2022/23				2023/24				2024/25*				Number	
	Male	Female	Total	Amount	Male	Female	Total	Amount	Male	Female	Total	Amount	Male	Female	Total	Amount	Male	Female	Total	Amount	Male	Female
Laikipia West	159	56	215	5,160,000	159	56	215	5,160,000	156	56	215	5,160,000	156	56	215	5,160,000	156	56	215	5,160,000	156	56
Laikipia North	31	8	39	936,000	31	8	39	936,000	8	8	39	936,000	8	8	39	936,000	8	8	39	936,000	8	8
Laikipia East	159	69	228	5,472,000	159	69	228	5,472,000	69	69	228	5,472,000	69	69	228	5,472,000	69	69	228	5,472,000	69	69
<b>Total</b>	<b>349</b>	<b>133</b>	<b>482</b>	<b>11,568,000</b>	<b>349</b>	<b>133</b>	<b>482</b>	<b>11,568,000</b>	<b>133</b>	<b>133</b>	<b>482</b>	<b>11,568,000</b>	<b>133</b>	<b>133</b>	<b>482</b>	<b>11,568,000</b>	<b>133</b>	<b>133</b>	<b>482</b>	<b>11,568,000</b>	<b>133</b>	<b>133</b>

Source: Social Services Department, Laikipia County

\*Provisional

**Table 1.5.11: Youth Enterprise Fund by Constituency 2020/21-2024/25**

Constituency	2020/2021		2021/2022		2022/2023		2023/2024		2024/2025*	
	Number of groups funded	Amount (KSh)	Number of groups funded	Amount (KSh)	Number of groups funded	Amount (KSh)	Number of groups funded	Amount (KSh)	Number of groups funded	Amount (KSh)
Laikipia West	39	4,100,560	37	4,050,000	21	3,010,000	13	1,450,000	26	3,200,000
Laikipia North	28	2,900,000	22	2,700,000	19	2,300,000	17	1,500,000	16	900,000
Laikipia East	46	4,875,000	43	4,900,000	32	4,500,000	23	2,700,000	19	1,650,000
<b>Total</b>	<b>113</b>	<b>11,875,560</b>	<b>102</b>	<b>11,650,000</b>	<b>72</b>	<b>9,810,000</b>	<b>53</b>	<b>5,650,000</b>	<b>61</b>	<b>5,750,000</b>

Source: Youth Enterprise Fund (YEF), Laikipia County

\*Provisional

**Table 1.5.12: Women Enterprise Fund by Constituency 2020/21-2024/25**

Constituency	2020/2021		2021/2022	
	Number of groups funded	Amount (KSh)	Number of groups funded	Amount (KSh)
Laikipia West	76	18,200,000	58	14,750,000
Laikipia North	22	6,250,000	22	6,400,000
Laikipia East	52	15,450,000	46	12,250,000
<b>Total</b>	<b>150</b>	<b>39,900,000</b>	<b>126</b>	<b>33,400,000</b>

Source: Women Enterprise Fund (WEF), Laikipia County

**Table 1.5.13: Uwezo Fund by Constituency 2020/21-2024/25**

Constituency	2020/2021		2021/2022		2022/2023		2023/2024		2024/2025*	
	Number of groups funded	Amount (KSh)	Number of groups funded	Amount (KSh)	Number of groups funded	Amount (KSh)	Number of groups funded	Amount (KSh)	Number of groups funded	Amount (KSh)
Laikipia West	25	3,950,000	0	0	0	0	90	10,400,000	56	4,020,000
Laikipia North	26	2,020,000	0	0	19	1,740,000	13	17,800,000	16	2,520,000
Laikipia East	34	2,810,000	0	0	14	1,150,000	24	24,800,000	22	15,792,800
<b>Total</b>	<b>85</b>	<b>8,780,000</b>	<b>0</b>	<b>0</b>	<b>33</b>	<b>2,890,000</b>	<b>127</b>	<b>53,000,000</b>	<b>94</b>	<b>22,332,800</b>

Source: Uwezo Fund, Laikipia County

## 1.6 Human Settlements and Housing

This section covers statistics on human settlement and housing. It includes access to water and sanitation, land use and land tenure (subdivision, transfers and registration).

**Table 1.6.1: Households with Access to Piped Water and Sanitation by Agency, 2020- 2024**

Agency	Household	Number				
		2020	2021	2022	2023	2024*
NAWASCO	With Piped Water	16,990	18,190	19,334	19,953	20,333
	With Access to Main Sewer	7,264	7,500	7,933	8,368	8,904
NYAHUWASCO (Nyahururu)	With Piped Water	7,411	8,526	9,063	9,560	9,637
	With Access to Main Sewer	4,400	5,002	5,325	5,652	9,205
NYAHUWASCO (Rumuruti)		1,463	1,724	1,983	2,612	2,433
NYAHUWASCO (Marmanet)		3,857	4,163	4,629	4,935	5,140
NYAHUWASCO (Igwaniti)		635	832	997	1,198	1,385
Solio Water Scheme		1,700	1,938	2,024	2,075	2,098
Doldol Water & Sanitation		113	124	134	134	167
Kinamba Water Scheme		170	170	183	192	190
Chumvi/Makurian Water Scheme	With Piped Water	360	689	789	801	832
Lariak/Karaba Water Scheme		400	518	534	547	587
Sipili Water Scheme		420	495	527	553	571
Nkando Water Scheme		110	123	129	136	156
Tigithi Water Scheme		700	700	718	721	762
Nturukuma Water Scheme		480	480	522	531	1,000
Sirimon Water Scheme		3,700	3,800	3,947	3,984	3,984

Source: Department of Water, Environment, Natural Resources and Climate Change, County Government of Laikipia

\*Provisional

**Table 1.6.2: Operational Water Sources, 2020-2024**

Year	Constituency	2020				2021				2022				2023				2024*			
		Laikipia East	Laikipia West	Laikipia North	Total	Laikipia East	Laikipia West	Laikipia North	Total	Laikipia East	Laikipia West	Laikipia North	Total	Laikipia East	Laikipia West	Laikipia North	Total	Laikipia East	Laikipia West	Laikipia North	Total
Water sources	Boreholes	71	62	54	187	73	77	66	216	73	77	66	216	78	84	69	231	87	92	92	271
	Dams	66	59	48	173	66	62	55	183	66	62	55	183	66	62	56	184	66	62	56	184
	Water supply	5	8	1	14	5	8	1	14	5	8	1	14	5	8	1	14	5	8	1	14
	Water springs	0	17	3	20	0	17	3	20	0	17	3	20	0	17	3	20	0	17	3	20
	Water pans	23	25	9	57	43	27	12	82	43	27	12	82	43	27	12	82	43	27	12	82
	Rock catchments	0	0	8	8	0	0	10	10	0	0	10	10	0	0	10	10	0	0	10	10
	Head pumps	22	29	13	64	22	29	16	67	22	29	16	67	27	36	19	82	27	36	19	82
	Surface water projects	22	11	14	47	22	11	14	47	22	11	14	47	22	11	14	47	22	11	14	50

Source: Department of Water, Environment and Natural Resources, County Government of Laikipia

\*Provisional

**Table 1.6.3: Distribution of Conventional Households by Main Source of Drinking Water, 2019**

Source of Water	KPHC 2019	
	No. of Households	Per cent (%)
Pond	1,166	0.8
Dam/ Lake	8,309	5.7
Stream/ River	30,613	21
Protected Spring	1,749	1.2
Unprotected Spring	2,478	1.7
Protected Well	12,683	8.7
Unprotected Well	3,936	2.7
Borehole/ Tube Well	15,015	10.3
Piped into Dwelling	18,222	12.5
Piped to Yard/ Plot	28,718	19.7
Bottled Water	583	0.4
Rain/ Harvested Water	8,455	5.8
Water Vendor	4,373	3
Public Tap/ Stand Pipe	9,475	6.5
<b>Total</b>	<b>145,776</b>	<b>100</b>

Source: KNBS-KPHC 2019

\*Provisional

**Table 1.6.4: Number of Land Transfers and Change of Land User, 2020 – 2024**

Item	Number				
	2020	2021	2022	2023	2024*
Change of User	-	-	-	-	18
Plot transfer	11,544	18,411	10,128	9,569	6,633

Source: Land Registry, Laikipia County

\*Provisional

**Table 1.6.5: Land Title Deeds Issued and Sub-Divisions, 2020/21-2024/25\***

Year	Number	
	Title Deeds	Land Sub-Divisions
2020/2021	7,309	7,895
2021/2022	13,058	10,933
2022/2023	11,060	10,596
2023/2024	15,674	17,197
2024/2025*	10,116	9,634
<b>Total</b>	<b>57,217</b>	<b>56,255</b>

Source: Land Registry, Laikipia County

\*Provisional

## 1.7 Culture

The section covers statistics on sports (outdoor and indoor disciplines)

**Table 1.7.1: Active Outdoor Sports Teams by Constituency and Sex, 2023-2024**

Constituency/ Sports Discipline	2023			2024*			Number
	Teams	Male	Female	Teams	Male	Female	
<b>Laikipia West</b>							
Athletics	6	4	2	8	5	3	
Basketball	1	1	0	1	1	0	
Football	77	60	17	83	63	20	
Rugby	1	1	0	1	1	0	
Volleyball	30	23	7	32	25	7	
<b>Laikipia East</b>							
Athletics	1	1	0	1	1	0	
Basketball	3	3	0	3	3	0	
Football	70	59	11	71	60	11	
Rugby	1	1	0	1	0	0	
Volleyball	24	22	2	28	24	4	
<b>Laikipia North</b>							
Athletics	1	1	0	1	1	0	
Basketball	0	0	0	0	0	0	
Football	35	31	4	39	35	4	
Rugby	1	0	0	1	0	0	
Volleyball	7	6	1	7	6	1	

Source: Department of Sports, County Government of Laikipia

\*Provisional

**Table 1.7.2: Active Indoor Sports Teams by Constituency and Category, 2023-2024**

Constituency/ Sports Discipline	2023			2024*			Number
	Teams	Male	Female	Teams	Male	Female	
<b>Laikipia East</b>							
Badminton	1	1	0	1	1	0	
Chess	0	0	0	0	0	0	
Darts	1	1	0	1	1	0	
Draughts	1	0	0	1	0	0	
Lawn Tennis	0	0	0	0	0	0	
Pool Table	5	0	0	7	0	0	
Table Tennis	0	0	0	0	0	0	
Boxing	1	1	0	1	1	0	
Karate	1	1	0	1	1	0	
Tae-kwon-do	0	0	0	0	0	0	
<b>Laikipia West</b>							
Badminton	1	1	0	1	1	0	
Chess	0	0	0	0	0	0	
Darts	1	1	0	1	1	0	
Draughts	0	0	0	0	0	0	
Lawn Tennis	0	0	0	0	0	0	
Pool Table	4	0	0	6	0	0	
Table Tennis	0	0	0	0	0	0	
Boxing	1	1	0	1	1	0	
Karate	3	3	0	3	3	0	
Tae-kwon-do	2	2	0	2	2	0	
<b>Laikipia North</b>							
Badminton	0	0	0	0	0	0	
Chess	0	0	0	0	0	0	
Darts	0	0	0	0	0	0	
Draughts	0	0	0	0	0	0	
Lawn Tennis	0	0	0	0	0	0	
Pool Table	2	0	0	4	0	0	
Table Tennis	0	0	0	0	0	0	
Boxing	0	0	0	0	0	0	
Karate	0	0	0	0	0	0	
Tae-kwon-do	0	0	0	0	0	0	

Source: Department of Sports, County Government of Laikipia

\*Provisional

# **Domain 2**

## **Economic Statistics**

---

## 2.1 Macroeconomic Accounts and Statistics

This section covers the compilation of macroeconomic statistics. It includes Gross County Product, County Revenues and Expenditures and Affirmative Action Funds.

**Table 2.1.1: Gross County Product by Economic Activity at Current Prices, 2019-2024**

Economic Activities	At Current Prices, KSh Million					
	2019	2020	2021	2022	2023	2024
Agriculture forestry and fishing	23,456	27,236	23,401	27,440	31,591	32,270
Mining and quarrying	123	134	162	209	182	209
Manufacturing	2,500	2,520	2,694	2,946	3,315	3,863
Electricity supply	396	435	425	514	572	987
Water supply, waste collection	1,197	1,243	1,454	1,364	1,352	1,386
Construction	7,726	9,435	10,680	11,995	12,626	12,915
Wholesale and retail trade, repair of motor vehicles	9,454	9,736	10,689	11,738	12,804	13,753
Transport and storage	12,287	12,439	15,515	20,061	23,295	22,837
Accommodation and food service activities	1,965	1,283	2,201	2,402	3,142	4,191
Information and communication	2,180	2,365	2,470	2,703	2,886	3,210
Financial and insurance activities	1,848	2,279	2,754	3,210	3,814	4,400
Real estate activities	5,919	6,267	6,736	7,221	7,891	8,497
Professional and technical services	1,749	1,586	1,782	1,874	2,049	2,310
Administrative Support Services	1,494	1,273	1,451	1,794	2,123	2,366
Public administration and defence	8,709	9,199	9,142	10,872	10,803	10,594
Education	4,775	4,552	5,770	5,980	6,356	7,165
Human health and social work activities	946	1,168	1,364	1,348	1,476	1,833
Other service activities	2,457	2,205	2,472	2,703	2,917	3,179
Financial services indirectly measured	-747	-716	-802	-851	-1,062	-1,057
<b>Total</b>	<b>88,434</b>	<b>94,639</b>	<b>100,360</b>	<b>115,523</b>	<b>128,132</b>	<b>134,909</b>

Source: KNBS.GCP, 2025

Financial Services Indirectly measured - is a measure of production cost emanating from borrowing from financial institutions

**Table 2.1.2: Gross County Product by Economic Activity at Constant Prices, 2019 – 2024**

Economic Activities	At Constant 2016 Prices, Ksh Million					
	2019	2020	2021	2022	2023	2024
Agriculture forestry and fishing	19,531	21,322	17,449	18,944	20,576	21,485
Mining and quarrying	102	105	121	144	119	124
manufacturing	2,082	1,973	2,009	2,034	2,159	2,255
Electricity supply	330	341	317	355	373	389
Water supply, waste collection	997	973	1,084	942	881	920
Construction	6,433	7,386	7,963	8,281	8,224	8,587
Wholesale and retail trade, repair of motor vehicles	7,872	7,622	7,970	8,104	8,340	8,708
Transport and storage	10,231	9,738	11,569	13,850	15,173	15,843
Accommodation and food service activities	1,636	1,004	1,641	1,658	2,046	2,137
Information and communication	1,815	1,851	1,842	1,866	1,880	1,963
Financial and insurance activities	1,539	1,784	2,054	2,216	2,484	2,594
Real estate activities	4,929	4,906	5,023	4,985	5,140	5,367
Professional and technical services	1,456	1,242	1,329	1,294	1,335	1,394
Administrative Support Services	1,244	997	1,082	1,239	1,383	1,444
Public administration and defence	7,252	7,202	6,817	7,506	7,036	7,347
Education	3,976	3,564	4,302	4,128	4,140	4,323
Human health and social work activities	788	914	1,017	931	961	1,004
Other service activities	2,046	1,726	1,843	1,866	1,900	1,984
Financial services indirectly measured	-622	-561	-598	-588	-692	-722
<b>Total</b>	<b>73,636</b>	<b>74,089</b>	<b>74,833</b>	<b>79,755</b>	<b>83,456</b>	<b>87,144</b>

Source: KNBS.GCP, 2025

Financial Services Indirectly measured - is a measure of production cost emanating from borrowing from financial institutions

**Table 2.1.3: County Share of GDP by Economic Activity, 2019-2024**

Economic Activities	Per cent					
	2019	2020	2021	2022	2023	2024
Agriculture, forestry and fishing	1.1	1.1	0.9	1.1	1.0	0.9
Mining and quarrying	0.2	0.2	0.2	0.2	0.2	0.2
Manufacturing	0.3	0.3	0.3	0.3	0.3	0.3
Electricity supply	0.2	0.3	0.2	0.2	0.3	0.3
Water supply; waste collection	2.0	2.1	2.3	2.2	2.1	2.0
Construction	1.3	1.3	1.3	1.3	1.3	1.3
Wholesale and retail trade; repair of motor vehicles	1.1	1.1	1.1	1.1	1.1	1.1
Transport and storage	1.0	1.1	1.1	1.2	1.1	1.1
Accommodation and food service activities	1.6	1.6	1.6	1.6	1.6	1.6
Information and communication	0.8	0.9	0.8	0.9	0.9	0.9
Financial and insurance activities	0.3	0.3	0.3	0.3	0.3	0.3
Real estate activities	0.6	0.6	0.6	0.6	0.6	0.6
Professional and technical services	1.0	1.0	1.0	1.0	1.0	1.0
Administrative support services	1.4	1.4	1.4	1.4	1.4	1.4
Public administration and defence	1.6	1.6	1.4	1.6	1.5	1.3
Education	1.1	1.1	1.1	1.1	1.1	1.1
Human health and social work activities	0.5	0.5	0.6	0.6	0.6	0.7
Other service activities	1.0	1.0	1.0	1.0	1.7	1.7
Financial services indirectly measured	0.3	0.3	0.4	0.4	0.3	0.3
<b>GCP Share to GDP</b>	<b>0.9</b>	<b>1.0</b>	<b>0.9</b>	<b>1.0</b>	<b>0.9</b>	<b>0.9</b>

Source: KNBS, GCP, 2025

Financial Services Indirectly measured - is a measure of production cost emanating from borrowing from financial institutions

**Table 2.1.4: County Per Capita GCP, 2020 – 2024**

Year	2020	2021	2022	2023	2024
Current Prices (Ksh)	179,068	186,056	209,920	228,308	235,802
Constant Price (Ksh)	140,185	138,730	144,925	148,704	152,315
Current Prices (Ksh) - daily	491	510	575	626	646
Constant Prices (Ksh) - daily	384	380	397	407	417

Source: KNBS, Gross County Product 2025

**Table 2.1.5: NG-CDF and NGAAF Allocation by Constituency, 2020/21 - 2024/25**

County/Constituency	KSh ('000')				
	Financial year				
	2020/21	2021/22	2022/23	2023/24	2024/25*
Laikipia West	137,088.3	137,088.8	145,087.6	184,238.9	202,528.0
Laikipia East	137,088.3	137,088.8	145,087.6	175,361.8	179,442.0
Laikipia North	137,088.3	137,088.8	145,087.6	166,593.7	170,469.9
LAIKIPIA (NGAAF)	18,304.0	18,613.8	18,613.8	23,379.3	37,655.2
<b>Total</b>	<b>429,568.9</b>	<b>429,880.2</b>	<b>453,876.6</b>	<b>549,573.7</b>	<b>590,095.0</b>

Source: CDF Board and NGAAF Offices, Laikipia

\* Provisional

**Table 2.1.6: County Revenue by Source 2020/21 to 2024/25**

Funds	KSh (Million)				
	2020/21	2021/22	2022/23	2023/24	2024/25*
Equitable share Allocation	4,178	5,136	5,136	5,358	5,815.7
Equalization fund	0	0	162	0	0.0
Own source revenue	840	914	997	1,072	1,203.6
Conditional grants	753	748	363	747	189.7
Balances b/f	245	0	6	104	145.9
Insurance Recovery	0	0	0	0	5.8
<b>Total</b>	<b>6,016</b>	<b>6,799</b>	<b>6,664</b>	<b>7,281</b>	<b>7,360.7</b>

Source: Department of Finance and Economic Planning, County Government of Laikipia

\* Provisional

**Table 2.1.7 (a): Development and Recurrent Expenditure by Departments 2020/2021- 2022/23**

KSh (Million)

Vote	2020/21						2021/22						2022/23					
	Development		Recurrent		Total		Development		Recurrent		Total		Development		Recurrent		Total	
	Approved Estimate	Expenditure	Approved Estimate	Expenditure	Approved Estimate	Expenditure	Approved Estimate	Expenditure	Approved Estimate	Expenditure	Approved Estimate	Expenditure	Approved Estimate	Expenditure	Approved Estimate	Expenditure	Approved Estimate	Expenditure
County administration and public service	20	24	3,383	3,160	3,403	3,184	285	255	3,443	3,050	3,728	3,305	20	32	3,826	3,797	3,846	3,828
Finance, Economic planning and the county Development	965	601	199	163	1,164	763	1,437	123	256	240	1,694	363	539	331	232	231	770	562
Medical Services and Public Health	140	14	502	456	642	471	249	162	551	510	799	672	668	495	438	425	1,106	920
Agriculture, Livestock and Fisheries	531	315	66	46	597	361	775	308	29	21	804	328	111	89	43	41	154	130
Lands, Housing and Urban Development	530	268	18	8	548	276	758	689	24	11	781	700	235	184	14	13	249	197
Education, ICT and Social Services	91	28	91	60	182	87	129	75	118	98	247	173	43	25	114	113	157	138
Trade, Tourism and Co-operatives	107	49	23	17	130	65	57	31	16	16	74	47	46	14	12	12	58	26
Water, Environment and Natural Resources	123	32	18	13	141	45	134	110	26	23	160	133	62	51	14	12	76	63
Nanyuki Municipality	0	0	0	0	0	0	0	0	0	0	0	0	0	0	0	0	0	0
Rumuruti Municipality	60	36	17	9	77	45	44	44	5	5	49	49	7	5	2	2	9	7
Nyahururu Municipality	0	0	0	0	0	0	0	0	0	0	0	0	0	0	0	0	0	0
County assembly	101	52	496	516	597	568	50	43	487	475	537	518	103	32	663	655	766	687
<b>Total</b>	<b>2,669</b>	<b>1,417</b>	<b>4,813</b>	<b>4,448</b>	<b>7,482</b>	<b>5,865</b>	<b>3,918</b>	<b>1,840</b>	<b>4,954</b>	<b>4,449</b>	<b>8,872</b>	<b>6,289</b>	<b>1,833</b>	<b>1,258</b>	<b>5,358</b>	<b>5,301</b>	<b>7,191</b>	<b>6,559</b>

Source: Department of Finance and Economic Planning, County Government of Laikipia

\* Provisional

- Nil or Negligible

**Table 2.1.7 (b): Development and Recurrent Expenditure by Departments 2023/24 – 2024/2025**

KSh (Million)

Vote	2023/24						2024/25*					
	Development		Recurrent		Total		Development		Recurrent		Total	
	Approved Estimate	Expenditure	Approved Estimate	Expenditure	Approved Estimate	Expenditure	Approved Estimate	Expenditure	Approved Estimate	Expenditure	Approved Estimate	Expenditure
County administration and public service	19	15	3,315	3,196	3,334	3,210	14	14	3,803	3,699	3,817	3,713
Finance, Economic planning and the county Development	515	473	165	216	680	690	628	577,4	244	210	871	788
Medical Services and Public Health	722	350	364	289	1,086	639	828	754	207	191	1,035	945
Agriculture, Livestock and Fisheries	61	69	22	31	83	100	289	91	16	16	305	107
Lands, Housing and Urban Development	358	194	38	43	396	237	715	321	37	33	752	354
Education, ICT and Social Services	89	22	125	128	214	150	57	37	105	103	162	140
Trade, Tourism and Co-operatives	276	79	20	18	296	97	167	85	13	13	180	98
Water, Environment and Natural Resources	90	94	18	26	108	120	247	147	17	13	264	160
Nanyuki Municipality	3	1	3	0	6	1	82	5	37	2	119	7
Rumuruti Municipality	11	5	3	5	14	10	5	5	2	0	7	5
Nyahururu Municipality	0	0	0	0	0	0	0	0	2	0	2	0
County assembly	50	64	490	522	540	585	78	33	492	561	571	595
<b>Total</b>	<b>2,193</b>	<b>1,366</b>	<b>4,562</b>	<b>4,474</b>	<b>6,755</b>	<b>5,840</b>	<b>3,110</b>	<b>1,493</b>	<b>4,974</b>	<b>4,841</b>	<b>8,085</b>	<b>6,911</b>

Source: Department of Finance and Economic Planning, County Government of Laikipia

\* Provisional

- Nil or Negligible

**Table 2.1.8: Revenue Collection by Revenue Streams 2020/21 - 2024/25**

Revenue Streams	Kshs (000)				
	2020/21	2021/22	2022/23	2023/24	2024/25*
Land Rates	96,012	46,391	74,411	53,136	63,792
Single business permit	99,990	76,073	95,830	82,377	88,970
Cesses	31,833	34,742	31,615	36,625	36,183
Plot Rents	3,588	1,046	1,286	8,304	1,251
Miscellaneous Fees and Charges	16,219	0	1	0	0
Various Fees	1,707	12,808	6,322	646	815
County Natural Resources Exploitation	89,177	82,318	70,604	82,409	51,630
Market/Trade Centre Fee	14,884	9,494	8,012	11,826	11,137
Vehicle Parking Fee	67,501	69,344	66,968	67,508	67,777
Housing Estates Monthly Rent	21,370	18,269	26,155	14,130	27,420
Social Premises Use Charges	58	279	341	304	221
School Fees	10,383	29,756	10,385	16,620	16,870
Public Health Services	17,889	13,084	16,781	15,851	14,849
Public Health Facilities Operations	0	0	0	0	0
Slaughter Houses Administration	17,654	17,786	17,080	17,737	15,757
Technical Services Fees	51,583	55,582	41,367	26,127	55,960
External Services Fees	5,223	6,423	5,324	10,549	1,110
Liquor Licences	23,092	11,809	22,969	35,289	29,624
Disposal of assets	6,378	2,371	0	0	3,009
Hospitals	265,857	398,880	467,253	560,402	680,836
Administrative Services fees	0	27,709	34,623	32,545	36,412
<b>Total</b>	<b>840,397</b>	<b>914,163</b>	<b>997,325</b>	<b>1,072,384</b>	<b>1,203,623</b>

Source: Laikipia County Revenue Board, County Government of Laikipia

## 2.2 Business statistics

Business statistics covers statistics on Business Establishments, MSMES, Market sheds and Cooperatives.

**Table 2.2.1: Licensed Business Establishments by Economic Activity, Size and Constituency, 2020**

Economic Activities	Number															
	Laikipia East				Laikipia North				Laikipia West				County			
	Large	Medium	Small	Total	Large	Medium	Small	Total	Large	Medium	Small	Total	Large	Medium	Small	Total
Accommodation & food service activities	0	12	708	720	4	4	149	157	1	24	1,295	1,320	5	40	2,152	2,197
Administrative and support service activities	0	0	19	19	0	0	6	6	0	0	10	10	0	0	35	35
Agriculture, Forestry and fishing	5	10	99	114	7	8	43	58	8	9	358	375	20	27	500	547
Arts, entertainment and recreation	0	1	122	123	4	6	42	52	0	0	201	201	4	7	365	376
Construction	0	1	100	101	0	1	2	3	0	1	78	79	0	3	180	183
Education	0	4	31	35	0	0	2	2	0	29	66	95	0	33	99	132
Electricity, gas, steam and air conditioning supply	0	1	0	1	0	0	0	0	0	1	0	1	0	2	0	2
Financial and insurance activities	0	13	256	269	0	0	17	17	0	16	787	803	0	29	1,060	1,089
Human health and social work activities	0	2	112	114	0	0	13	13	0	3	145	148	0	5	270	275
Information and communication	0	3	21	24	0	0	0	0	0	1	30	31	0	4	51	55
Manufacturing	0	2	416	418	0	2	23	25	1	8	993	1,002	1	12	1,432	1,445
Mining and Quarrying	0	0	7	7	0	0	2	2	0	3	5	8	0	3	14	17
Other service activities	0	1	644	645	0	1	69	70	0	5	1,733	1,738	0	7	2,446	2,453
Professional, scientific and technical activities	0	1	191	192	0	0	15	15	0	3	351	354	0	4	557	561
Real estate activities	0	0	28	28	0	1	2	3	0	2	19	21	0	3	49	52
Transportation and storage	1	2	25	28	0	0	11	11	0	11	54	65	1	13	90	104
Water supply; sewerage, waste management and remediation activities	0	0	1	1	0	0	0	0	0	1	9	10	0	1	10	11
Wholesale and retail trade; repair of motor vehicle and motorcycles	2	23	5,349	5,374	0	1	663	664	4	76	7,934	8,014	6	100	13,946	14,052
<b>Total</b>	<b>8</b>	<b>76</b>	<b>8,129</b>	<b>8,213</b>	<b>15</b>	<b>24</b>	<b>1,059</b>	<b>1,098</b>	<b>14</b>	<b>193</b>	<b>14,068</b>	<b>14,275</b>	<b>37</b>	<b>293</b>	<b>23,256</b>	<b>23,586</b>

Source: Revenue Department, County Government of Laikipia

Economic Activities presented according to the International Standard Industrial Classification- ISIC

**Table 2.2.2: Licensed Business Establishments by Economic Activity, Size and constituency, 2021**

Economic Activities	Number															
	Laikipia East				Laikipia North				Laikipia West				County			
	Large	Medium	Small	Total	Large	Medium	Small	Total	Large	Medium	Small	Total	Large	Medium	Small	Total
Accommodation & food service activities	0	13	713	726	4	4	149	157	1	25	1,406	1,432	5	42	2,268	2,315
Administrative and support service activities	1	2	20	23	0	0	5	5	0	1	9	10	1	3	34	38
Agriculture, Forestry and fishing	6	13	96	115	6	6	35	47	8	11	349	368	20	30	480	530
Arts, entertainment and recreation	0	1	125	126	4	6	42	52	0	0	199	199	4	7	366	377
Construction	1	1	79	81	0	1	2	3	0	1	80	81	1	3	161	165
Education	0	9	26	35	0	1	2	3	0	29	66	95	0	39	94	133
Electricity, gas, steam and air conditioning supply	0	1	0	1	0	0	1	1	0	2	0	2	0	3	1	4
Financial and insurance activities	0	15	286	301	0	0	17	17	0	21	791	812	0	36	1,094	1,130
Human health and social work activities	0	3	115	118	0	0	11	11	0	3	145	148	0	6	271	277
Information and communication	0	3	22	25	0	0	0	0	0	1	33	34	0	4	55	59
Manufacturing	0	3	416	419	0	2	3	5	1	9	997	1,007	1	14	1,416	1,431
Mining and Quarrying	0	0	1	1	0	0	2	2	0	3	5	8	0	3	8	11
Other service activities	0	1	665	666	0	1	65	66	0	7	1,741	1,748	0	9	2,471	2,480
Professional, scientific and technical activities	0	2	194	196	0	0	15	15	0	5	357	362	0	7	566	573
Real estate activities	0	0	25	25	0	1	2	3	0	2	17	19	0	3	44	47
Transportation and storage	1	2	25	28	0	0	11	11	0	11	54	65	1	13	90	104
Water supply; sewerage, waste management and remediation activities	0	0	1	1	0	0	0	0	0	1	9	10	0	1	10	11
Wholesale and retail trade; repair of motor vehicle and motorcycles	2	23	5,365	5,390	0	1	496	497	4	84	8,069	8,157	6	108	13,930	14,044
<b>Total</b>	<b>11</b>	<b>92</b>	<b>8,174</b>	<b>8,277</b>	<b>14</b>	<b>23</b>	<b>858</b>	<b>895</b>	<b>14</b>	<b>216</b>	<b>14,327</b>	<b>14,557</b>	<b>39</b>	<b>331</b>	<b>23,359</b>	<b>23,729</b>

Source: Revenue Department, County Government of Laikipia

Economic Activities presented according to the International Standard Industrial Classification- ISIC

**Table 2.2.3: Licensed Business Establishments by Economic Activity, Size and constituency, 2022**

Economic Activities	Number															
	Laikipia East				Laikipia North				Laikipia West				County			
	Large	Medium	Small	Total	Large	Medium	Small	Total	Large	Medium	Small	Total	Large	Medium	Small	Total
Accommodation & food service activities	0	14	714	728	5	7	162	174	1	26	1,406	1,433	6	47	2,282	2,335
Administrative and support service activities	1	3	20	24	0	0	8	8	0	1	9	10	1	4	37	42
Agriculture, Forestry and fishing	6	15	96	117	6	10	43	59	8	11	349	368	20	36	488	544
Arts, entertainment and recreation	0	1	125	126	8	10	52	70	0	0	199	199	8	11	376	395
Construction	1	1	79	81	1	5	3	9	0	1	80	81	2	7	162	171
Education	0	10	26	36	0	1	4	5	0	29	66	95	0	40	96	136
Electricity, gas, steam and air conditioning supply	0	1	0	1	0	0	1	1	0	2	0	2	0	3	1	4
Financial and insurance activities	0	15	286	301	0	0	20	20	0	21	791	812	0	36	1,097	1,133
Human health and social work activities	0	4	115	119	0	0	13	13	0	4	145	149	0	8	273	281
Information and communication	0	4	22	26	0	0	0	0	0	2	33	35	0	6	55	61
Manufacturing	0	4	416	420	0	2	3	5	1	10	997	1,008	1	16	1,416	1,433
Mining and Quarrying	0	0	1	1	0	0	2	2	0	3	5	8	0	3	8	11
Other service activities	0	1	665	666	0	2	70	72	0	7	1,741	1,748	0	10	2,476	2,486
Professional, scientific and technical activities	0	2	194	196	0	0	17	17	0	5	357	362	0	7	568	575
Real estate activities	0	0	25	25	0	1	3	4	0	2	17	19	0	3	45	48
Transportation and storage	1	2	25	28	0	0	11	11	0	11	54	65	1	13	90	104
Water supply; sewerage, waste management and remediation activities	0	0	1	1	0	0	0	0	0	1	9	10	0	1	10	11
Wholesale and retail trade; repair of motor vehicle and motorcycles	2	30	5,370	5,402	0	1	496	497	4	88	8,074	8,166	6	119	13,940	14,065
<b>Total</b>	<b>11</b>	<b>107</b>	<b>8,180</b>	<b>8,298</b>	<b>20</b>	<b>39</b>	<b>908</b>	<b>967</b>	<b>14</b>	<b>224</b>	<b>14,332</b>	<b>14,570</b>	<b>45</b>	<b>370</b>	<b>23,420</b>	<b>23,835</b>

Source: Revenue Department, County Government of Laikipia

**Table 2.2.4: Licensed Business Establishments by Economic Activity, Size and constituency, 2023**

Economic Activities	Number															
	Laikipia East				Laikipia North				Laikipia West				County			
	Large	Medium	Small	Total	Large	Medium	Small	Total	Large	Medium	Small	Total	Large	Medium	Small	Total
Accommodation & food service activities	0	14	714	728	5	7	162	174	1	26	1,406	1,433	6	47	2,282	2,335
Administrative and support service activities	1	3	20	24	0	0	8	8	0	1	9	10	1	4	37	42
Agriculture, Forestry and fishing	6	15	96	117	6	10	43	59	8	11	349	368	20	36	488	544
Arts, entertainment and recreation	0	1	132	133	8	10	52	70	0	0	199	199	8	11	383	402
Construction	1	1	79	81	1	5	3	9	0	1	80	81	2	7	162	171
Education	0	10	26	36	0	1	4	5	0	29	66	95	0	40	96	136
Electricity, gas, steam and air conditioning supply	0	1	0	1	0	0	1	1	0	2	0	2	0	3	1	4
Financial and insurance activities	0	15	286	301	0	0	20	20	0	21	791	812	0	36	1,097	1,133
Human health and social work activities	0	4	115	119	0	0	13	13	0	4	145	149	0	8	273	281
Information and communication	0	4	22	26	0	0	0	0	0	2	33	35	0	6	55	61
Manufacturing	0	4	416	420	0	2	3	5	1	10	997	1,008	1	16	1,416	1,433
Mining and Quarrying	0	0	1	1	0	0	2	2	0	3	5	8	0	3	8	11
Other service activities	0	1	668	669	0	2	70	72	0	7	1,741	1,748	0	10	2,479	2,489
Professional, scientific and technical activities	0	2	194	196	0	0	17	17	0	5	357	362	0	7	568	575
Real estate activities	0	0	25	25	0	1	3	4	0	2	17	19	0	3	45	48
Transportation and storage	1	2	25	28	0	0	11	11	0	11	54	65	1	13	90	104
Water supply; sewerage, waste management and remediation activities	0	0	1	1	0	0	0	0	0	1	9	10	0	1	10	11
Wholesale and retail trade; repair of motor vehicle and motorcycles	2	32	5,370	5,404	0	1	496	497	4	88	8,074	8,166	6	121	13,940	14,067
<b>Total</b>	<b>11</b>	<b>109</b>	<b>8,190</b>	<b>8,310</b>	<b>20</b>	<b>39</b>	<b>908</b>	<b>967</b>	<b>14</b>	<b>224</b>	<b>14,332</b>	<b>14,570</b>	<b>45</b>	<b>372</b>	<b>23,430</b>	<b>23,847</b>

Source: Revenue Department, County Government of Laikipia

\*Provisional

**Table 2.2.5: Licensed Business Establishments by Economic Activity, Size and constituency, 2024\***

Economic Activities	Laikipia East				Laikipia North				Laikipia West				County				Number
	Large	Medium	Small	Total	Large	Medium	Small	Total	Large	Medium	Small	Total	Large	Medium	Small	Total	
Accommodation & food service activities	0	13	623	636	3	4	122	129	1	21	1,204	1,226	4	38	1,949	1,991	
Administrative and support service activities	1	2	15	18	0	0	5	5	0	1	9	10	1	3	29	33	
Agriculture, Forestry and fishing	6	13	63	82	5	6	25	36	8	7	312	327	19	26	400	445	
Arts, entertainment and recreation	0	1	98	99	2	6	38	46	0	0	154	154	2	7	290	299	
Construction	1	1	79	81	0	1	2	3	0	1	74	75	1	3	155	159	
Education	0	9	21	30	0	1	2	3	0	23	52	75	0	33	75	108	
Electricity, gas, steam and air conditioning supply	0	1	1	2	0	0	1	1	0	2	0	2	0	3	2	5	
Financial and insurance activities	0	15	128	143	0	0	17	17	0	18	645	663	0	33	790	823	
Human health and social work activities	0	3	115	118	0	0	11	11	0	3	126	129	0	6	252	258	
Information and communication	0	3	22	25	0	0	0	0	0	1	33	34	0	4	55	59	
Manufacturing	0	3	215	218	0	2	3	5	1	9	634	644	1	14	852	867	
Mining and Quarrying	0	0	1	1	0	0	2	2	0	3	5	8	0	3	8	11	
Other service activities	0	1	221	222	0	1	23	24	0	7	1,254	1,261	0	9	1,498	1,507	
Professional, scientific and technical activities	0	2	194	196	0	0	15	15	0	5	328	333	0	7	537	544	
Real estate activities	0	0	25	25	0	1	2	3	0	2	16	18	0	3	43	46	
Transportation and storage	1	2	25	28	0	0	11	11	0	11	54	65	1	13	90	104	
Water supply; sewerage, waste management and remediation activities	0	0	1	1	0	0	0	0	0	1	9	10	0	1	10	11	
Wholesale and retail trade; repair of motor vehicle and motorcycles	2	23	4,877	4,902	0	1	427	428	4	72	6,897	6,973	6	96	12,201	12,303	
<b>Total</b>	<b>11</b>	<b>92</b>	<b>6,724</b>	<b>6,827</b>	<b>10</b>	<b>23</b>	<b>706</b>	<b>739</b>	<b>14</b>	<b>187</b>	<b>11,806</b>	<b>12,007</b>	<b>35</b>	<b>302</b>	<b>19,236</b>	<b>19,573</b>	

Source: Revenue Department, County Government of Laikipia

\*Provisional

**Table 2.2.6: Licensed Business Establishments by Wards, Business Charging Zones, Overall, Area Covered and Annual Fees (KSh), 2021-2024**

Wards	2021					2022					2023					2024*				
	Business Charging Zones			Total businesses	Annual Fees	Business Charging Zones			Total businesses	Annual Fees	Business Charging Zones			Total businesses	Annual Fees	Business Charging Zones			Total businesses	Annual Fees
	Urban	Peri-urban	Rural			Urban	Peri-urban	Rural			Urban	Peri-urban	Rural			Urban	Peri-urban	Rural		
Nanyuki	4,607	65	111	4,783	25,778,620	4,612	70	113	4,795	18,557,022	4,614	75	113	4,802	34,499,100	3,933	51	87	4,071	19,997,554
Thingithu	1,529	34	54	1,617	5,594,860	1,531	36	55	1,622	4,016,974	1,531	36	58	1,625	7,467,900	1,261	26	42	1,329	4,340,165
Umande	704	15	44	763	2,531,406	704	15	44	763	1,817,506	704	17	44	765	3,378,900	580	11	34	625	1,963,716
Ngobit	996	421	93	1,510	5,341,209	997	423	90	1,510	3,833,782	997	423	90	1,510	7,127,330	821	334	73	1,228	4,143,397
Tigithi	1,073	16	25	1,114	3,645,261	1,077	16	25	1,118	2,616,474	1,077	16	25	1,118	4,864,250	885	12	19	916	2,827,780
Igwamiti	6,136	289	46	6,471	29,696,885	6,136	290	48	6,474	21,315,663	6,136	290	48	6,474	39,627,650	5,061	229	36	5,326	23,037,106
Githiga	899	141	121	1,161	3,987,319	900	142	120	1,162	2,861,995	900	142	120	1,162	5,320,695	741	111	95	947	3,093,128
Rumuruti	1,172	398	39	1,609	5,725,609	1,172	401	39	1,612	4,109,694	1,172	401	39	1,612	7,640,275	966	315	30	1,311	4,441,592
Olmoran	457	317	17	791	2,501,353	457	318	17	792	1,795,406	457	318	17	792	3,337,815	376	251	13	640	1,940,403
Salama	783	139	43	965	4,102,872	783	140	43	966	2,944,935	783	140	43	966	5,474,888	645	110	33	788	3,182,768
Marmamet	1,213	345	309	1,867	6,560,001	1,214	346	310	1,870	4,708,599	1,214	346	310	1,870	8,753,690	1,000	273	243	1,516	5,088,865
Segera	356	9	48	413	8,771,050	364	18	55	437	6,295,633	364	18	55	437	11,704,123	293	7	37	337	6,804,067
Sosian	134	21	28	183	4,805,539	134	22	28	184	3,449,291	134	22	28	184	6,412,529	110	16	22	148	3,727,856
Mukogodo East	289	3	44	336	4,858,000	295	10	57	362	3,486,946	295	10	57	362	6,482,533	238	2	34	274	3,768,552
Mukogodo West	120	1	25	146	789,646	130	5	33	168	566,788	130	5	33	168	1,053,707	98	0	19	117	612,561
<b>Total</b>	<b>20,468</b>	<b>2,214</b>	<b>1,047</b>	<b>23,729</b>	<b>114,689,632</b>	<b>20,506</b>	<b>2,252</b>	<b>1,077</b>	<b>23,835</b>	<b>82,376,710</b>	<b>20,508</b>	<b>2,259</b>	<b>1,080</b>	<b>23,847</b>	<b>153,145,385</b>	<b>17,008</b>	<b>1,748</b>	<b>817</b>	<b>19,573</b>	<b>88,969,510</b>

Source: Revenue Department, County Government of Laikipia

\*Provisional

**Table 2.2.7: Market sheds by constituency 2020-2024**

Constituency	Number				
	2020	2021	2022	2023	2024*
Laikipia East	4	4	4	4	4
Laikipia West	4	5	5	5	5
Laikipia North	1	2	2	2	3
<b>Total</b>	<b>9</b>	<b>11</b>	<b>11</b>	<b>11</b>	<b>12</b>

Source: Department of Trade, County Government of Laikipia

\*Provisional

**Table 2.2.8: Cess by Quantity and Amounts, 2020/21-2024/25**

Cesses	Units of Measurement	2020/2021		2021/2022		2022/2023		2023/2024		2024/2025*	
		Quantity	Amount (Ksh)	Quantity	Amount (Ksh)	Quantity	Amount (Ksh)	Quantity	Amount (Ksh)	Quantity	Amount (Ksh)
Wheat & Maize	Tonnes	0	5,290,810	0	17,137,348	0	13,275,352	0	0	0	0
Fruit & Veg / Produce	Tonnes	0	10,725,390	0	5,029,810	0	4,292,872	0	19,368,590	0	22,839,461
Log	Lorries	2,255	676,640	2,000	599,950	140	41,900	0	0	0	0
Charcoal	Bags	860	257,980	0	0	0	0	0	0	0	0
Cattle	Number	47,208	14,162,417	39,915	11,974,409	99,979	29,993,647	50,164	15,436,425	45,964	13,156,800
Sand, Gravel and Ballast	Tonnes	375,018	52,558,860	293,522	44,028,350	341,400	51,216,704	352,916	52,937,466	344,202	51,630,441
Shoats	Number	7,194	719,390	0	0	9,033	903,270	0	0	0	0
Murrum	Tonnes	0	0	10,243	3,073,000	13,973	4,192,000	0	0	0	0
<b>Total</b>			<b>84,391,487</b>		<b>81,842,867</b>		<b>103,915,745</b>		<b>87,742,481</b>		<b>87,626,702</b>

Source: Revenue Department, County Government of Laikipia

2021/2022 Cattle data comprises all livestock

\*Provisional

- Nil

**Table 2.2.9: Distribution of LIEDP MSMES by Sector and Sub-Sectors, 2020-2023**

Sectors	Sub-sectors	Number			
		2020	2021	2022	2023*
Manufacturing	Manufacture of other transport equipment	1	5	5	6
	Manufacture of machinery and equipemnt	1	5	5	7
	Manufacture of food products	58	88	88	94
	manufacture of electrical equipement	7	6	6	6
	Manufacture of leather and related products	11	19	19	22
	Manufacture of computer, electronic and optical products	1	1	1	1
	Manufacture of pharmaceuticals, medicinal chemical and botanical products	69	74	74	74
	Manufacture of paper and paper products	1	1	1	1
	Other manufacturing	21	32	32	35
	Manufacture of chemicals and chemical products	2	6	6	8
	Manufacture of furniture; manufacturing n.e.c.	2	7	7	7
	Manufacture of fabricated metal products	154	193	193	193
	Manufacture of textiles	7	8	8	9
	Manufacture of wood and of products of wood and cork, except furniture;	61	78	78	82
	Recycling	..	3	3	3
	Beverages	.	9	9	10
	Manufacture and supply of stove, biogas installations	Manufacture of wearing apparel	13	68	68
Manufacture and supply of stove, biogas installations		..	1	1	1
Agriculture	Crop and animal production, hunting and related service activities	61	172	172	188
	Fishing and aquaculture	3	16	16	16
Wholesale and retail trade	Agriculture; forestry and fishing	5	9	9	9
	Retail trade	3	532	532	550
Arts, entertainment and recreation	Creative, arts and entertainment activities	26	36	36	38
	Information service activities	18	24	24	24
Information and communication	Publishing activities	1	4	4	5
	Computer programing ,consultancy and related activities	1	1	1	1
Electricity; gas, steam and air conditioning supply	Electricity, gas, steam and hot water supply	2	3	3	3
Education	Education	1	21	21	26
	Financial and Insurance activities	1	18	18	18
Professional, Scientific and technical activities	Other professional, scientific and technical activities	2	72	72	88
Water Supply, sewerage, waste management and remediation	Waste collection, treatment and disposal activities,materials recovery	4	5	5	7
Accommodation and food service activities	Accommodation and food service activities	..	94	94	98
	Other Services	..	16	16	18
Transport and Storage	Transport and Storage	..	2	2	3
Mining and Quarrying	Mining and Quarrying	..	3	3	4
<b>Totals</b>		<b>537</b>	<b>1,632</b>	<b>1,632</b>	<b>1,729</b>

Source: Laikipia Innovation and Enterprise Development Programme 2020

\* Provisional

**Table 2.2.10: Distribution of LIEDP MSMES by the Number of Employees and Gender of Ownership, 2020-2023**

Sector	Number																			
	2020					2021					2022					2023				
	No. of Enterprises	No. of Employees	Ownership Gender			No. of Enterprises	No. of Employees	Ownership Gender			No. of Enterprises	No. of Employees	Ownership Gender			No. of Enterprises	No. of Employees	Ownership Gender		
Male			Female	Corporate	Male			Female	Corporate	Male			Female	Corporate	Male			Female	Corporate	
Manufacturing	409	2,002	302	57	50	603	2,235	426	122	56	603	2,235	426	122	56	633	2,265	426	122	56
Arts, Entertainment and recreation	26	40	7	13	6	36	57	10	18	8	36	57	10	18	8	38	59	10	18	6
Agriculture	69	1,044	14	10	45	197	1,177	69	42	86	197	1,177	69	42	86	213	1,193	69	42	86
Information and communication	20	22	19	0	1	29	63	27	1	1	29	63	27	1	1	30	64	27	1	1
Professional, Scientific and technical activities	2	3	1	1	0	72	138	33	39	0	72	138	33	39	0	88	154	33	39	0
Education	1	1	1	0	0	21	41	2	18	1	21	41	2	18	1	26	46	2	18	1
Wholesale and Retail	3	4	1	2	0	532	762	252	270	10	532	762	252	270	10	550	780	252	270	10
Water Supply, sewerage, waste management and remediation activities	4	4	1	2	1	5	33	2	2	1	5	33	2	2	1	7	35	2	2	1
Electricity and Gas Supply	2	18	2	0	0	4	23	4	0	0	3	23	4	0	0	3	22	4	0	0
Financial and Insurance activities	1	20	0	0	1	18	1,325	4	6	12	18	1,325	4	6	12	18	1,325	4	6	12
Accommodation and food service activities	0	0	0	0	0	94	201	35	51	2	94	201	35	51	2	98	205	35	51	2
Other Services	0	0	0	0	0	16	40	12	5	1	16	40	12	5	1	18	42	12	5	1
Transportation and storage	0	0	0	0	0	2	3	2	0	0	2	3	2	0	0	3	4	2	0	0
Mining and quarrying	0	0	0	0	0	3	13	3	0	0	4	13	3	0	0	4	13	3	0	0
<b>Total</b>	<b>537</b>	<b>3,158</b>	<b>348</b>	<b>85</b>	<b>104</b>	<b>1,632</b>	<b>6,111</b>	<b>881</b>	<b>574</b>	<b>178</b>	<b>1,632</b>	<b>6,111</b>	<b>881</b>	<b>574</b>	<b>178</b>	<b>1,729</b>	<b>6,207</b>	<b>881</b>	<b>574</b>	<b>176</b>

Source: Laikipia Innovation and Enterprise Development Programme 2020

**Table 2.2.11: Distribution of LIEDP MSMES by Wards, 2020**

Wards	Sector										Number
	Manufacturing	Arts, Entertainment and recreation	Agriculture; forestry and fishing	Information and communication	Professional, Scientific and technical activities	Education	Wholesale and Retail	Water Supply, sewerage, waste management and remediation	Electricity and Gas Supply	Financial and Insurance activities	Total
Ngobit	32	2	8	1	0	0	0	0	0	0	43
Tigithi	25	0	5	0	1	0	3	0	0	0	34
Umande	13	0	4	1	0	0	0	0	0	0	18
Mukogodo East	23	1	5	0	0	0	0	0	0	0	29
Sosian	14	0	1	0	0	0	0	0	0	0	15
Nanyuki	95	6	0	5	0	0	0	3	1	0	110
Thingithu	10	3	1	1	0	0	0	0	0	0	15
Mukogodo West	8	5	1	0	1	1	0	0	0	0	16
Salama	6	0	7	1	0	0	0	0	0	0	14
Segera	10	0	2	0	0	0	0	0	0	0	12
Marmanet	31	2	9	2	0	0	0	0	1	0	45
Igwamiti	82	3	8	3	0	0	0	0	0	0	96
Rumuruti	30	2	4	2	0	0	0	0	0	0	38
Olmoran	16	1	3	1	0	0	0	0	0	1	22
Githiga	14	1	11	3	0	0	0	1	0	0	30
<b>Totals</b>	<b>409</b>	<b>26</b>	<b>69</b>	<b>20</b>	<b>2</b>	<b>1</b>	<b>3</b>	<b>4</b>	<b>2</b>	<b>1</b>	<b>537</b>

Source: Laikipia Innovation and Enterprise Development Programme 2020

**Table 2.2.12: Distribution of LIEDP MSMES by Wards, 2021**

Wards	Sector														Number
	Manufacturing	Arts, Entertainment and recreation	Agriculture; forestry and fishing	Information and communication	Profesional, Scientific and technical activities	Education	Wholesale and Retail	Water Supply, sewerage, waste management and remediation activities	Electricity and Gas Supply	Financial and Insurance activities	Accomodation and food service activities	Other services	Transportation and storage	Mining and Quarrying	Total
Ngobit	36	1	9	3	4	0	27	0	0	0	0	4	0	0	84
Tigithi	42	5	19	0	0	0	26	0	0	0	6	1	0	0	99
Umande	34	1	17	1	2	3	30	0	0	0	3	0	0	1	92
Mukogodo East	31	2	11	1	9	0	30	0	0	0	3	2	1	0	90
Sosian	15	0	0	0	1	1	21	0	0	0	1	0	0	0	39
Nanyuki	126	8	0	6	26	5	107	4	3	7	26	1	0	0	319
Thingithu	27	5	7	1	3	2	44	0	0	2	14	1	0	0	106
Mukogodo West	9	5	0	0	3	2	31	0	0	0	9	0	0	0	59
Salama	11	0	16	1	0	0	24	0	0	0	2	0	0	0	54
Segera	10	0	7	0	7	0	46	0	0	0	5	0	0	1	76
Marmamet	62	0	32	2	1	0	22	0	1	0	5	1	0	1	127
Igwamiti	105	4	25	6	11	3	68	0	0	7	10	0	0	0	239
Rumuruti	37	2	17	2	2	0	25	0	0	0	4	3	0	0	92
Olmoran	18	1	16	2	1	2	11	0	0	1	2	1	1	0	56
Githiga	40	2	21	4	2	3	20	1	0	1	4	2	0	0	100
<b>Total</b>	<b>603</b>	<b>36</b>	<b>197</b>	<b>29</b>	<b>72</b>	<b>21</b>	<b>532</b>	<b>5</b>	<b>4</b>	<b>18</b>	<b>94</b>	<b>16</b>	<b>2</b>	<b>3</b>	<b>1,632</b>

Source: Laikipia Innovation and Enterprise Development Programme 2021

**Table 2.2.13: Distribution of LIEDP MSMES by the Wards, 2022**

Wards	Sector														Number
	Manufacturing	Arts, Entertainment and recreation	Agriculture; forestry and fishing	Information and communication	Professional, Scientific and technical activities	Education	Wholesale and Retail	Water Supply, sewerage, waste management and remediation activities	Electricity and Gas Supply	Financial and Insurance activities	Accommodation and food service activities	Other services	Transportation and storage	Mining and Quarrying	Total
Ngobit	36	1	9	3	4	0	27	0	0	0	0	4	0	0	84
Tigithi	42	5	19	0	0	0	26	0	0	0	6	1	0	0	99
Umande	34	1	17	1	2	3	30	0	0	0	3	0	0	1	92
Mukogodo East	31	2	11	1	9	0	30	0	0	0	3	2	1	0	90
Sosian	15	0	0	0	1	1	21	0	0	0	1	0	0	0	39
Nanyuki	126	8	0	6	26	5	107	4	3	7	26	1	0	0	319
Thingithu	27	5	7	1	3	2	44	0	0	2	14	1	0	0	106
Mukogodo West	9	5	0	0	3	2	31	0	0	0	9	0	0	0	59
Salama	11	0	16	1	0	0	24	0	0	0	2	0	0	0	54
Segera	10	0	7	0	7	0	46	0	0	0	5	0	0	1	76
Marmanet	62	0	32	2	1	0	22	0	1	0	5	1	0	1	127
Igwamiti	105	4	25	6	11	3	68	0	0	7	10	0	0	0	239
Rumuruti	37	2	17	2	2	0	25	0	0	0	4	3	0	0	92
Olmoran	18	1	16	2	1	2	11	0	0	1	2	1	1	0	56
Githiga	40	2	21	4	2	3	20	1	0	1	4	2	0	0	100
<b>Total</b>	<b>603</b>	<b>36</b>	<b>197</b>	<b>29</b>	<b>72</b>	<b>21</b>	<b>532</b>	<b>5</b>	<b>4</b>	<b>18</b>	<b>94</b>	<b>16</b>	<b>2</b>	<b>3</b>	<b>1,632</b>

Source: Laikipia Innovation and Enterprise Development Programme 2022

**Table 2.2.14: Distribution of LIEDP MSMES by Wards, 2023**

Wards	Sector														Number
	Manufacturing	Arts, Entertainment and recreation	Agriculture; forestry and fishing	Information and communication	Professional, Scientific and technical activities	Education	Wholesale and Retail	Water Supply, sewerage, waste management and remediation activities	Electricity and Gas Supply	Financial and Insurance activities	Accommodation and food service activities	Other services	Transportation and storage	Mining and Quarrying	Total
Ngobit	38	1	10	3	4	0	30	0	0	0	0	5	0	0	91
Tigithi	44	5	21	0	0	0	29	0	0	0	7	1	0	0	107
Umande	36	1	18	1	2	4	32	0	0	0	3	0	0	1	98
Mukogodo East	33	2	12	1	10	0	31	0	0	0	3	2	0	0	94
Sosian	16	0	0	0	1	1	23	0	0	0	1	0	0	0	42
Nanyuki	132	8	0	6	28	6	110	5	2	7	26	1	0	0	332
Thingithu	28	5	8	1	3	3	44	0	0	2	14	1	0	0	109
Mukogodo West	9	5	0	0	3	3	31	0	0	0	11	0	2	1	66
Salama	12	0	17	2	0	0	24	0	0	0	2	0	0	0	57
Segera	10	0	8	0	10	0	47	0	0	0	6	0	0	1	82
Marmanet	65	0	35	2	1	0	23	0	1	0	5	1	0	1	134
Igwamiti	110	4	27	6	15	4	70	0	0	7	10	0	0	0	253
Rumuruti	39	2	18	2	4	0	25	0	0	0	4	4	0	0	98
Olmoran	19	1	17	2	2	2	11	0	0	1	2	1	1	0	59
Githiga	42	2	23	4	5	3	20	2	0	1	4	2	0	0	108
<b>Total</b>	<b>633</b>	<b>38</b>	<b>213</b>	<b>30</b>	<b>88</b>	<b>26</b>	<b>550</b>	<b>7</b>	<b>3</b>	<b>18</b>	<b>98</b>	<b>18</b>	<b>3</b>	<b>4</b>	<b>1,729</b>

Source: Laikipia Innovation and Enterprise Development Programme 2023

## Co-operatives

**Table 2.2.15: Active Co-operatives by Type, Membership, Share Capital and Turnover, 2020-2024**

Type of Cooperative	2020				2021				2022				2023				2024*			
	Number Active	Membership	Share Capital (KSh 000)	Turn over (KSh 000)	Number Active	Membership	Share Capital (KSh 000)	Turn over (KSh 000)	Number Active	Membership	Share Capital (KSh 000)	Turn over (KSh 000)	Number Active	Membership	Share Capital (KSh 000)	Turn over (KSh 000)	Number Active	Membership	Share Capital (KSh 000)	Turn over (KSh 000)
Saccos	149	58,358	347,882	873,385	150	64,369	415,138	945,650	156	86,240	501,369	1,087,497	161	88,450	526,369	1,132,721	165	89,471	534,051	1,199,252
Dairy	16	5,766	18,629	129,556	17	5,948	21,602	146,398	19	6,062	23,728	160,999	20	6,252	24,828	192,009	22	6,751	26,809	227,329
Coffee	1	350	1,080	2,740	1	385	1,205	2,840	1	390	13,851	3,124	1	490	14,251	3,278	3	992	28,851	8,636
Hay Growers	3	125	519	489	3	184	520	528	3	231	615	570	3	244	905	3,970	3	247	916	5,018
Livestock Farming	4	350	3,770	3,156	4	386	3,770	3,702	4	472	3,836	3,948	4	487	4,226	4,625	5	592	5,137	6,622
Multipurpose	1	500	50	0	1	474	52	0	1	502	54	57	1	534	61	9,057	1	537	62	10,205
Housing	9	1,032	105,829	1,213	9	1,240	106,500	1,600	10	1,270	108,254	1,856	11	1,570	110,759	2,856	11	1,599	112,805	3,908
Bee keeping	3	400	330	3,265	3	412	330	3,450	3	455	369	4,210	3	495	462	5,210	3	507	473	6,334
Horticulture/Fruits	1	80	110	26,803	2	84	112	28,947	2	96	124	32,894	2	196	324	34,894	2	198	327	45,217
Cereals	6	1,107	8,516	4,688	6	1,209	8,800	5,157	6	1,264	9,317	6,087	6	1,260	9,817	7,087	8	2,086	16,252	14,732
Poultry/Quails	0	0	0	0	2	73	12	0	3	123	15	538	4	127	35	1,538	5	159	44	2,223
Sand Harvesting	2	1,300	2,055	31,590	2	1,349	2,700	34,749	2	1,364	3,621	38,673	2	1,764	4,621	53,673	2	1,769	4,634	54,524
<b>Total</b>	<b>195</b>	<b>69,368</b>	<b>488,770</b>	<b>1,076,885</b>	<b>200</b>	<b>76,113</b>	<b>560,741</b>	<b>1,173,021</b>	<b>210</b>	<b>98,469</b>	<b>665,153</b>	<b>1,340,453</b>	<b>218</b>	<b>101,869</b>	<b>696,658</b>	<b>1,450,918</b>	<b>230</b>	<b>104,908</b>	<b>730,361</b>	<b>1,584,000</b>

Source: Department of Trade, Tourism and Co-operatives, County Government of Laikipia

**Table 2.2.16: Active Co-operatives by Constituency, 2020-2024**

Constituency	Number				
	2020	2021	2022	2023	2024*
Laikipia West	73	74	78	82	89
Laikipia East	91	93	97	98	98
Laikipia North	31	33	35	38	43
<b>Total</b>	<b>195</b>	<b>200</b>	<b>210</b>	<b>218</b>	<b>230</b>

Source: Department of Trade, Tourism and Co-operatives, County Government of Laikipia

\*Provisional

**Table 2.2.17: Savings and Credit Co-operative Societies by Constituency, 2020-2024**

Constituency	Number				
	2020	2021	2022	2023	2024*
Laikipia West	51	52	55	58	59
Laikipia East	79	77	79	81	82
Laikipia North	19	21	22	22	24
<b>Total</b>	<b>149</b>	<b>150</b>	<b>156</b>	<b>161</b>	<b>165</b>

Source: Department of Trade, Tourism and Co-operatives, County Government of Laikipia

\*Provisional

**Table 2.2.18: Marketing Co-operatives by Constituency, 2020-2024**

Constituency	Number				
	2020	2021	2022	2023	2024*
Laikipia West	8	14	17	20	30
Laikipia East	13	13	14	17	17
Laikipia North	12	16	16	18	18
<b>Total</b>	<b>33</b>	<b>43</b>	<b>47</b>	<b>55</b>	<b>65</b>

Source: Department of Trade, Tourism and Co-operatives, County Government of Laikipia

\*Provisional

**Table 2.2.19: Annual Savings & Credit Co-operative Statistics, 2020-2024**

Category	Number				
	2020	2021	2022	2023	2024*
Defaulters	1,923	2,402	2,369	2,416	2,467
Employees	1,173	1,201	1,254	1,279	1,346
<b>Ksh(Million)</b>					
Members Deposits	5,234.0	5,553.0	5,927.0	6,826.0	8,632.0
Loans Advanced	2,174.3	2,260.6	2,645.3	2,726.1	5,227.0
Loans Recovered	2,110.0	2,279.0	2,491.0	3,441.0	2,171.0
Loans Outstanding	6,077.3	6,563.0	6,738.0	7,135.0	9,984.0
Amount Defaulted	192.0	193.0	187.0	181.0	201.0
Non Remittance	0.0	0.0	0.0	9.0	7.5
<b>Total Asset base</b>	<b>6,324.0</b>	<b>6,643.0</b>	<b>7,403.0</b>	<b>7,847.0</b>	<b>8,920.0</b>

Source: Department of Trade, Tourism and Co-operatives, County Government of Laikipia

\*Provisional

**Table 2.2.20: Cooperative Societies Audited, Membership and Employees, 2020 - 2024**

Type of Society	Societies Audited					Total Membership					Employees					Number
	2020	2021	2022	2023	2024*	2020	2021	2022	2023	2024*	2020	2021	2022	2023	2024*	
<b>Agriculture</b>																
Dairy	10	10	8	8	6	5,766	5,948	6,062	6,252	6,751	201	209	228	229	240	
Coffee	0	0	0	0	0	350	385	390	490	992	0	0	0	0	0	
Cereals	3	3	3	2	2	1,107	1,209	1,264	1,260	2,086	25	29	34	38	42	
Poultry	0	0	0	0	0	0	73	123	127	159	0	0	0	0	0	
Livestock	1	1	1	1	0	350	386	472	487	592	6	6	8	8	6	
Horticulture	4	4	3	2	2	80	84	96	196	198	2	2	3	3	2	
<b>Total Agriculture</b>	<b>18</b>	<b>18</b>	<b>15</b>	<b>13</b>	<b>10</b>	<b>7,653</b>	<b>8,085</b>	<b>8,407</b>	<b>8,812</b>	<b>10,778</b>	<b>234</b>	<b>246</b>	<b>273</b>	<b>278</b>	<b>290</b>	
<b>Non- Agricultural</b>																
Sacco	114	88	92	85	78	58,358	64,369	86,240	88,450	89,471	906	921	942	963	1,014	
Housing	9	9	9	8	8	1,032	1,240	1,270	1,570	1,599	4	4	3	3	4	
Marketing	3	3	3	2	2	1,825	1,945	2,050	2,503	2,392	24	27	33	33	36	
Craftsmen/ Artisan	0	0	0	0	0	0	0	0	0	131	0	0	0	0	2	
Multipurpose	0	0	0	0	0	500	474	502	534	537	0	0	0	0	0	
<b>Total Non- Agricultural</b>	<b>126</b>	<b>100</b>	<b>104</b>	<b>95</b>	<b>88</b>	<b>61,715</b>	<b>68,028</b>	<b>90,062</b>	<b>93,057</b>	<b>94,130</b>	<b>934</b>	<b>952</b>	<b>978</b>	<b>999</b>	<b>1,056</b>	
<b>Grand Total</b>	<b>144</b>	<b>118</b>	<b>119</b>	<b>108</b>	<b>98</b>	<b>69,368</b>	<b>76,113</b>	<b>98,469</b>	<b>101,869</b>	<b>104,908</b>	<b>1,168</b>	<b>1,198</b>	<b>1,251</b>	<b>1,277</b>	<b>1,346</b>	

Source: Department of Trade, Tourism and Co-operatives, County Government of Laikipia

\*Provisional

## 2.3 Agriculture, Forestry and Fisheries

This section covers statistics related to agriculture, forestry and fishery. It includes trade in agricultural products, crop and animal production, fisheries production, agricultural support services, Agro-industries statistics, agricultural technologies, product source and use, and forest products and trade.

**Table 2.3.1: Agro-Ecological Zones for the County, 2020-2024**

Zone	Description	Constituency/Wards	Dominant Enterprises
UH 2-3 (Upper Highland-Sub Humid)	Rainfall is over 1000mm/year. Temperature ranges from 19C to 25C. Soils are well drained, fertile with a lot of humic materials. Altitude is over 2100m ASL	Laikipia West: Igwamiti, Githiga	Dairy, Beans, Maize, Wheat, Irish potato, fish farming.
Low Highlands LH 1-5	Rainfall ranges from 700C to 1000mm/year and erratic. Soils are moderately well drained with less humic materials. Temperatures ranges from 15C to 25C. Altitude is between 1500-2100 M ASL	Laikipia East - Ngobit, Umande, Nanyuki, Thingithu. Laikipia West- Igwamiti, Marmanet, Githiga	Maize, Wheat, Dairy, Beans, Fish farming, Sunflower, Barley
UM5 - UM6 (Upper Midlands Zones)	Rainfall ranges from 500mm to 700mm/yea and erratic. Soils are not well drained with less humic materials. Temperature ranges from 15C to 28C. High evaporation	Laikipia East - Segera, Nanyuki, Tigithi Laikipia West- Rumuruti, Salama Laikipia North- Mukogodo East	Beef farming, Sorghum, Hay, Millet
LM3 - LM5 (Lower Midlands)	Rainfall ranges from 400mm to 500mm /year. Temperature ranges from 15C to over 28C. Soils are shallow and poor in fertility. High evaporation. Altitude is around 1500m m ASL. High evaporation	Laikipia North- Mukogodo West, Mukogodo East, Segera, Sosian	Ranching, Beef farming and Sisal

Source: Department of Agriculture, Livestock and Fisheries, County Government of Laikipia

**Table 2.3.2: Land Potential by Area and Constituency, 2020-2024**

Sub-County	Hectares																								
	2020					2021					2022					2023					2024*				
	High Potential (Ha)	Medium Potential (Ha)	Low Potential (Ha)	All Other Land	Total (Ha)	High Potential (Ha)	Medium Potential (Ha)	Low Potential (Ha)	All Other Land	Total (Ha)	High Potential (Ha)	Medium Potential (Ha)	Low Potential (Ha)	All Other Land	Total (Ha)	High Potential (Ha)	Medium Potential (Ha)	Low Potential (Ha)	All Other Land	Total (Ha)	High Potential (Ha)	Medium Potential (Ha)	Low Potential (Ha)	All Other Land	Total (Ha)
Laikipia East	87,426	4,360	10,471	42,573	144,830	87,426	4,360	10,471	42,573	144,830	87,426	4,360	10,471	42,573	144,830	87,426	4,360	10,471	42,573	144,830	87,426	4,360	10,471	42,573	144,830
Laikipia West	184,954	43,044	13,925	16,578	258,500	184,954	43,044	13,925	16,578	258,500	184,954	43,044	13,925	16,578	258,500	184,954	43,044	13,925	16,578	258,500	184,954	43,044	13,925	16,578	258,500
Laikipia North	66,657	156,590	292,089	34,554	549,890	66,657	156,590	292,089	34,554	549,890	66,657	156,590	292,089	34,554	549,890	66,657	156,590	292,089	34,554	549,890	66,657	156,590	292,089	34,554	549,890
<b>Total</b>	<b>339,037</b>	<b>203,993</b>	<b>316,485</b>	<b>93,705</b>	<b>953,220</b>	<b>339,037</b>	<b>203,993</b>	<b>316,485</b>	<b>93,705</b>	<b>953,220</b>	<b>339,037</b>	<b>203,993</b>	<b>316,485</b>	<b>93,705</b>	<b>953,220</b>	<b>339,037</b>	<b>203,993</b>	<b>316,485</b>	<b>93,705</b>	<b>953,220</b>	<b>339,037</b>	<b>203,993</b>	<b>316,485</b>	<b>93,705</b>	<b>953,220</b>

Source: Department of Agriculture, Livestock and Fisheries, County Government of Laikipia

**Table 2.3.3: Area Cropped, Production and Value for Major Crops, 2020-2024**

Crop	Number														
	2020			2021			2022			2023			2024*		
	Area (Ha)	Production (MT)	Yield/Ha (MT)	Area (Ha)	Production (MT)	Yield/Ha (MT)	Area (Ha)	Production (MT)	Yield/Ha (MT)	Area (Ha)	Production (MT)	Yield/Ha (MT)	Area (Ha)	Production (MT)	Yield/Ha (MT)
<b>Food Crops</b>															
Maize	46,470	133,834	2.88	46,470	140,000	3.01	30,000	101,250	3.38	35,000	118,125	3.38	38,150	133,525	3.50
Beans	22,035	32,391	1.47	22,035	33,500	1.52	15,500	3,488	0.23	16,000	14,400	0.90	17,600	15,840	0.90
Wheat	7,984	14,611	1.83	7,984	15,212	1.91	10,500	35,438	3.38	11,000	37,125	3.37	12,100	40,838	3.38
Irish Potato	2,436	26,406	10.84	2,436	27,000	11.08	6,800	46,750	6.88	7,000	49,000	7.00	7,700	53,900	7.00
Sorghum	969	1,172	1.21	997	2,000	2.01	850	1,340	1.58	830	1,328	1.60	913	1,461	1.60
<b>Cash Crops</b>															
Coffee	85	105.4	1.24	95	120	1.26	97	125	1.29	77	39	0.50	85	42	0.50

Source: Department of Agriculture, Livestock and Fisheries, County Government of Laikipia

**Table 2.3.4: Acreage Under Irrigation by Type of Crop grown, 2020-2024**

Crop	Hectares				
	2020	2021	2022	2023	2024*
Tomatoes	2,811	2,912	2,130	2,970	3,148
Onions	470	580	420	585	649
Cabbages	454	600	380	585	626
Kales	320	350	290	344	375
Spinach	198	200	174	295	325
Snow peas	83	95	80	130	144
Melons	48	50	40	85	94
Brinjals	7	8	6	7	8
Sweet Pepper	8	12	8	9	10
French Beans	130	200	150	171	186
Butter Nuts	17	20	15	17	19
Chillies	27	25	23	25	27
Okra	4	5	5	6	6
Flowers	0	1,240	1,100	1,945	2,081
Baby Corn	11	18	15	17	19
<b>Total</b>	<b>4,588</b>	<b>6,315</b>	<b>4,836</b>	<b>7,191</b>	<b>7,718</b>

Source: Department of Agriculture, Livestock and Fisheries, County Government of Laikipia

In 2022 the County received below average rainfall and most water sources dried up and hence

\*Provisional

**Table 2.3.5: Dams, Irrigation Technology used and Area under Irrigation by Wards, 2020-2024**

Dam	Ward	Irrigation Technologies	Area under irrigation (Acres)				
			2020	2021	2022	2023	2024*
Lobere	Githiga	Water pumps	210	250	260	350	378
Njorua	Githiga	Water pumps	84	110	99	100	112
Nyakinyua	Githiga	Water pumps	140	300	305	180	197
Warero	Githiga	Water pumps	230	230	255	180	198
Kamunju	Githiga	Water pumps	60	60	61	35	38
Mbogoini	Githiga	Water pumps	40	40	40	50	53
Ndindika	Githiga	Water pumps	102	300	318	350	392
Karungubii	O'Moran	Water pumps	30	100	30	25	28
Leleshwa	O'Moran	Water pumps	20	6	20	5	7
Wangwachi	O'Moran	Water pumps	120	300	127	100	106
Wangwachi B	O'Moran	Water pumps	20	50	20	20	23
Gatirima	Marmanet	Water pumps	70	70	78	150	161
Majani	Marmanet	Water pumps	15	150	155	160	180
Ndathimi	Marmanet	Drip Irrigation	0	10	18	3	4
Matuiku	Umande	Water pumps	10	10	10	0	0
Solio watershed (water pans)	Tigithi	Drip Irrigation	80	150	230	120	129
Matangi	Mukogodo East	Drip Irrigation	0	10	10	20	23
<b>Total</b>			<b>1,231</b>	<b>2,146</b>	<b>2,036</b>	<b>1,848</b>	<b>2,029</b>

Source: Department of Agriculture, Livestock and Fisheries, County Government of Laikipia

\*Provisional

**Table 2.3.6: Acreage under Irrigation by the Source of Water 2021-2024**

Category	Hectares											
	2021			2022			2023			2024*		
	Source of water			Source of water			Source of water			Source of water		
	Dams/WaterPans	Rivers	Borehore/Shallow Wells	Dams/WaterPans	Rivers	Borehore/Shallow Wells	Dams/WaterPans	Rivers	Borehore/Shallow Wells	Dams/WaterPans	Rivers	Borehore/Shallow Wells
Small scale/Smallholders	2,146	2,199	15	2,036	850	50	1,848	1,983	100	2,029	2,329	150
Private Farms	1,850	80	25	1,000	700	200	1,200	1,760	300	1,300	1,510	400
<b>Total</b>	<b>3,996</b>	<b>2,279</b>	<b>40</b>	<b>3,036</b>	<b>1,550</b>	<b>250</b>	<b>3,048</b>	<b>3,743</b>	<b>400</b>	<b>3,329</b>	<b>3,839</b>	<b>550</b>

Source: Department of Agriculture, Livestock and Fisheries, County Government of Laikipia

In 2022 the County received below average rainfall and most water sources dried up and hence the huge decrease

\*Provisional

**Table 2.3.7: Household Water Pans and Irrigation Technologies Used by Ward, 2020/21-2024/2025**

Ward	2020/21-2021/22		2022/23		2023/24		2024/25*	
	No. of household water pans	Irrigation Technologies/Use	No. of household water pans	Irrigation Technologies/Use	No. of household water pans	Irrigation Technologies/Use	No. of household water pans	Irrigation Technologies/Use
Ngobit	500	Drip Irrigation, Water pumps and Solar Pumps	525	Drip Irrigation, Water pumps and Solar Pumps (Due to the drought experienced in the year 2022, most of the household waterpans/farm ponds were dry)	550	Drip Irrigation, Water pumps, Solar Pumps, Rainhose	630	Drip Irrigation, Water pumps, Solar Pumps, Rainhose
Tigithi	1,300		1,350		1,500		1,700	
Segera	250		250		300		340	
Mukogodo East	40		47		47		50	
Sosian	150		150		170		200	
Rumuruti	300		300		340		400	
Thingithu	30		70		40		50	
Olmoran	350		350		400		400	
Salama	30		35		40		50	
Nanyuki	200		205		230		300	
Marmamet	35	40	40	50				
Umande	25	35	30	40				
Githiga	600	630	700	800				
Mukogodo West	15	Livestock use	15	Livestock use	17	Livestock use	17	Livestock use
<b>Total</b>	<b>3,825</b>		<b>4,002</b>		<b>4,404</b>		<b>5,027</b>	

Source: Department of Agriculture, Livestock and Fisheries, County Government of Laikipia

\*Provisional

**Table 2.3.8: Horticultural Production and Value by Crop, 2020-2024**

Crop	2020			2021			2022			2023			2024*		
	Area (Ha)	Quantity (Ton)	Value (KSh '000')	Area (Ha)	Quantity (Ton)	Value (KSh '000')	Area (Ha)	Quantity (Ton)	Value (KSh '000')	Area (Ha)	Quantity (Ton)	Value (KSh '000')	Area (Ha)	Quantity (Ton)	Value (KSh '000')
<b>Fruits</b>															
Pineapples	32	736	44,160	30	702	44,102	37	760	47,332	39	765	48,544	42	824	52,726
Avocado	122	1,342	107,360	138	1,788	107,530	140	1,402	133,405	145	1,671	135,213	156	1,798	145,619
Pawpaw	30	359	17,950	32	345	17,560	36	410	20,500	36	411	20,550	40	457	22,833
Banana	51	1,275	51,000	54	1,156	49,986	56	1,362	56,332	59	1,452	62,772	63	1,550	68,219
Macadamia nuts	13	39	5,850	19	42	5,910	17	45	6,325	19	46	6,451	22	53	7,510
Oranges	43	860	34,400	45	806	33,568	45	866	37,421	47	867	38,102	50	922	40,583
Lemons	17	255	7,650	19	245	7,090	20	295	8,121	20	296	8,547	22	326	9,442
Mango	92	1,380	69,000	112	1,290	63,890	100	1,425	73,224	102	1,502	74,232	110	1,620	80,990
Passion fruit	55	825	49,500	57	803	49,122	62	839	55,226	62	840	56,329	67	908	61,726
Tree Tomato	72	1,080	64,800	75	995	60,867	75	1,120	67,522	77	1,234	67,832	84	1,346	74,040
Water Melons	30	750	26,250	23	610	20,290	34	801	29,892	35	802	29,901	39	894	33,959
Straw berries	5	30	3,000	8	35	3,560	9	37	3,522	10	38	3,779	12	46	4,560
<b>Vegetables</b>															
Cabbages	434	13,020	39,060	365	9,608	265,435	444	17,002	48,226	447	18,254	49,218	474	19,357	58,070
Tomato	829	24,870	1,243,500	765	19,978	1,224,590	840	28,932	1,655,699	841	28,724	1,692,324	951	32,481	1,916,379
Kales	397	3,874	25,603	356	3,350	20,798	407	4,402	30,562	408	4,511	30,945	445	4,920	34,441
Onion bulbs	232	3,536	54,820	203	3,065	153,250	244	3,840	58,447	240	3,756	57,352	257	4,022	64,353
Spinach	243	2,651	26,258	205	2,360	23,432	249	2,830	28,554	250	2,901	28,931	275	3,191	31,911
Courgettes	34	944	9,499	24	768	38,400	38	1,005	10,200	39	1,006	1,102	42	1,083	2,167
Snow peas	180	540	2,345	169	440	52,800	185	546	2,533	185	540	2,432	210	613	3,065
Garden peas	364	1,529	153,458	305	1,256	94,200	369	1,752	117,523	370	1,750	117,624	393	1,859	126,397
Shallots	48	1,094	818	34	912	27,360	55	1,200	889	55	1,200	890	60	1,309	1,309
Butter Nut	32	322	5,882	24	256	30,720	37	330	6,021	38	331	6,022	43	375	7,117
Capsicum	52	452	9,040	38	326	26,080	54	455	9,236	55	475	9,321	62	535	10,709
French beans	134	510	30,600	118	456	31,920	138	515	32,002	138	512	31,229	156	579	35,306
Carrots	98	915	20,650	72	735	29,400	102	925	22,045	103	910	22,143	112	990	24,738
Chillies	33	218	5,089	26	203	4,989	35	220	5,263	36	221	5,299	41	252	6,041
<b>Flowers</b>															
Roses	52	156	59,889	50	148	59,760	62	160	59,773	76	187	71,698	86	212	81,256
Arabicum	47	485	667	45	465	13,298	55	475	13,308	68	485	15,418	76	542	17,346
Mobydick	7	21	4,858	6	17	7,402	8	19	7,404	10	11	9,127	11	12	10,043

Source: Department of Agriculture, Livestock and Fisheries, County Government of Laikipia

\*Provisional

**Table 2.3.9: Support Services to Agriculture by Constituency, 2020-2024**

Constituency	Practising Agricultural Personnel	Number				
		2020	2021	2022	2023	2024*
Laikipia East	Vets	2	2	2	4	3
	Agricultural Extension Officer	8	10	8	13	15
	Livestock	10	17	16	16	11
	Fisheries	2	4	4	5	6
	Others(e.g. Paravets)	15	15	15	28	28
	Cooperative officers	4	4	3	3	3
Laikipia West	Vets	1	1	1	3	4
	Agricultural Extension Officer	12	13	10	15	22
	Livestock	14	12	11	12	15
	Fisheries	4	4	6	6	6
	Others(e.g. Paravets)	24	24	22	19	19
	Cooperative officers	3	4	4	4	3
Laikipia North	Vets	1	1	1	2	2
	Agricultural Extension Officer	4	6	4	6	7
	Livestock	2	5	5	5	5
	Fisheries	1	1	1	2	2
	Others(e.g. Paravets)	9	8	8	7	7
	Cooperative officers	1	1	1	1	1
<b>Total</b>		<b>117</b>	<b>132</b>	<b>122</b>	<b>151</b>	<b>159</b>

Source: Department of Agriculture, Livestock and Fisheries, County Government of Laikipia

\*Provisional

**Table 2.3.10: Estimated Livestock Population by Type, 2020-2024**

Type of Livestock	Types/Breeds	Number				
		2020	2021	2022	2023	2024*
<b>Cattle</b>	Dairy	75,774	78,880	76,514	79,575	82,750
	Beef cattle	232,848	244,490	232,266	243,870	253,625
<b>Poultry</b>	Broilers	27,273	39,820	41,811	54,354	70,660
	Exotic Layers	31,117	45,120	47,376	59,220	74,025
	Ducks	6,817	9,400	9,870	12,930	16,938
	Geese	3,852	4,120	4,326	4,590	4,865
	Turkeys	3,838	4,490	4,715	5,470	6,345
	Local/indigenous Chicken	500,563	580,650	609,683	640,170	672,178
<b>Goats</b>	Local	448,352	529,050	518,469	596,240	685,676
	Dairy	18,010	18,370	18,186	18,550	19,292
<b>Sheep</b>	Local breeds	354,590	361,681	325,513	374,340	430,491
	Wool/hair	2,771	3,270	3,172	3,250	3,380
<b>Camels</b>	Camels	14,579	17,786	18,675	19,430	20,207
<b>Pigs</b>	Pigs breeds (All)	1,977	2,332	2,915	5,990	13,800
<b>Bee Hives</b>	KTBH	21,880	32,620	36,311	43,930	53,155
	Langstroth	4,350	7,190	10,474	13,620	16,480
	Log Beehives	31,730	33,940	34,419	36,140	37,947
	Box Hive	898	1,269	1,495	1,750	2,048
<b>Rabbits</b>	Exotic breeds	726	865	1,038	1,245	1,494
	Local breeds	5,967	6,325	7,590	9,110	10,932
<b>Donkeys</b>	Donkey breeds	17,750	19,880	20,278	20,680	21,094

Source: Department of Agriculture, Livestock and Fisheries County Government of Laikipia

\*Provisional

**Table 2.3.11: Number, Quantity and Value of Animals Slaughtered by Type of Animal, 2020-2024**

Year	Species	Number	Quantity (Kgs)	Value (KSh '000')
2020	Cattle	17,781	2,667,150	746,802
	Goats	29,023	348,276	139,310
	sheep	56,836	682,032	272,813
	pigs	220	11,000	3,850
	camels	450	112,500	45,000
2021	Cattle	24,777	3,716,550	1,040,634
	Goats	37,087	444,044	177,618
	Sheep	71,224	854,688	341,875
	Pigs	817	40,850	14,298
	Camels	428	107,000	36,380
2022	Cattle	27,499	3,574,870	1,143,958
	Goats	35,650	534,750	240,638
	Sheep	94,200	1,413,000	635,850
	Pigs	676	54,080	20,550
	Camels	650	162,500	65,000
2023	Cattle	29,319	4,397,850	1,979,032
	Goats	38,073	571,095	342,657
	Sheep	86,338	1,295,070	777,042
	Pigs	615	49,200	24,600
	Camels	1,140	285,000	128,250
2024*	Cattle	31,724	4,758,600	2,617,230
	Goats	36,935	443,220	288,093
	Sheep	77,154	925,848	601,801
	Pigs	702	56,160	28,080
	Camels	667	166,750	116,725

Source: Department of Agriculture, Livestock and Fisheries- County Government of Laikipia

\*Provisional

**Table 2.3.12: Quantity and Value of Animals Moved Out of County by Type and Year, 2020-2024**

Year	Species	Number	Value (KSh Million)
2020	Cattle	21,064	843
	Sheep	25,161	126
	Goats	14,458	72
2021	Cattle	16,548	662
	Sheep	36,077	180
	Goats	20,905	105
2022	Cattle	30,348	1,517
	Sheep	68,900	413
	Goats	41,716	250
2023	Cattle	47,504	3,800
	Sheep	61,796	618
	Goats	41,208	412
2024*	Cattle	38,926	2,141
	Sheep	65,348	523
	Goats	41,462	332

Source: Department of Agriculture, Livestock and Fisheries- County Government of Laikipia

\*Provisional

**Table 2.3.13: Quantity and Value of Hides and Skins Produced, 2020-2024**

Animal	Unit	2020		2021		2022		2023		2024*	
		Quantity	Value (KSh '000')	Quantity	Value (KSh '000')	Quantity	Value (KSh '000')	Quantity	Value (KSh '000')	Quantity	Value (KSh '000')
Cattle	Kgs	266,715	2,667	371,655	3,717	412,485	4,125	439,785	4,398	475,860	4,759
Goats	No.	34,828	871	51,779	1,295	32,275	807	38,827	2,329	36,935	1,847
Sheep	No.	68,203	2,046	108,349	2,435	71,953	1,655	78,216	6,257	77,154	3,858
Camels	Kgs	9,000	90	8,560	86	13,000	130	22,800	228	13,340	133

Source: Department of Agriculture, Livestock and Fisheries- County

\*Provisional

**Table 2.3.14: Milk Processors by Constituency, 2020-2024**

Constituency	2020		2021		2022		2023		2024*	
	Processors (Number)	Output (Litres)	Processors (Number)	Output (Litres)	Processors (Number)	Output (Litres)	Processors (Number)	Output (Litres)	Processors (Number)	Output (Litres)
Laikipia East	2	860,100	2	920,600	2	4,832,500	3	5,256,600	4	5,677,100
Laikipia West	2	4,320,000	2	5,040,000	2	6,643,400	2	7,307,740	2	8,038,500
Laikipia North	0	0	0	0	0	0	0	0	0	0
<b>Total</b>	<b>4</b>	<b>5,180,100</b>	<b>4</b>	<b>5,960,600</b>	<b>4</b>	<b>11,475,900</b>	<b>5</b>	<b>12,564,340</b>	<b>6</b>	<b>13,715,600</b>

Source: Department of Agriculture, Livestock and Fisheries- County Government of Laikipia

\*Provisional

- Nil

**Table 2.3.15: Number of Milk Coolers Operated by Constituency, 2020-2024**

Constituency	Number				
	2020	2021	2022	2023	2024*
Laikipia East	4	5	6	6	7
Laikipia West	8	9	11	11	13
Laikipia North	1	1	1	1	1
<b>Total</b>	<b>13</b>	<b>15</b>	<b>18</b>	<b>18</b>	<b>21</b>

Source: Department of Agriculture, Livestock and Fisheries- County Government of Laikipia

\*Provisional

**Table 2.3.16: Estimated Annual Milk Production by Constituency, 2020-2024**

Constituency	2020		2021		2022		2023		2024*	
	Litres	Percentage	Litres	Percentage	Litres	Percentage	Litres	Percentage	Litres	Percentage
Laikipia East	15,450,706	45	16,377,750	45	15,385,240	42	15,846,790	42	16,372,200	42
Laikipia West	18,197,498	53	19,289,340	53	20,352,630	56	20,963,200	55	21,592,100	56
Laikipia North	686,698	2	707,290	2	686,260	2	706,860	3	728,070	2
<b>Total</b>	<b>34,334,902</b>	<b>100</b>	<b>36,374,380</b>	<b>100</b>	<b>36,424,130</b>	<b>100</b>	<b>37,516,850</b>	<b>100</b>	<b>38,742,370</b>	<b>100</b>

Source: Department of Agriculture, Livestock and Fisheries- County Government of Laikipia

\*Provisional

**Table 2.3.17: Quantity and Value of Other Livestock Products, 2020-2024**

Livestock Products	2020		2021		2022		2023		2024*	
	Quantity (Kgs)	Value (KSh '000')	Quantity (Kgs)	Value (KSh '000')	Quantity (Kgs)	Value (KSh '000')	Quantity (Kgs)	Value (KSh '000')	Quantity (Kgs)	Value (KSh '000')
Rabbit Meat	1,374	687	1,470	735	1,600	800	1,760	968	1,940	1,067
Honey	598,327	237,731	670,126	268,050	650,480	325,240	728,530	509,970	815,950	571,165
Wax	11,886	2,972	13,194	3,299	12,480	3,120	13,850	4,155	15,340	5,369

Source: Department of Agriculture, Livestock and Fisheries- County Government of Laikipia

\*Provisional

**Table 2.3.18: Number of Livestock Vaccinated by Diseases, 2020-2024**

Diseases	Number				
	2020	2021	2022	2023	2024*
East cost fever	0	0	617	1,060	1,580
Foot and mouth	79,183	86,065	10,007	21,160	34,890
Rinderpest	0	0	0	0	0
Rabies	14,800	6,700	13,483	12,524	15,845
Newcastle	651	1,200	13,285	2,127	12,860
Fowl Typhoid	0	1,500	1,924	0	2,225
Gumboro	0	900	250	0	1,030
Fowl Cholera	0	0	0	0	0
Fowl Pox	0	950	963	872	970
Lumpy skin disease	26,876	35,902	3,559	21,160	28,650
Blackquarter	0	0	0	0	0
Contagious Caprine Pleuropneumonia (CCPP)	35,038	23,155	14,330	10,182	11,570
Contagious Bovine Pleuropneumonia (CBPP)	0	0	0	21,419	18,440
Anthrax	0	0	0	0	0
sheep and goat pox	3,600	5,964	28,938	21,142	18,430
PPR	54,916	47,520	3,600	2,754	2,500

Source: Department of Agriculture, Livestock and Fisheries- County Government of Laikipia

\*Provisional

**Table 2.3.19: Quantity and Value of Hay Production by Wards, 2020**

Parameters	County Wards														
	Tigithi	Ngobit	Marmamet	Githiga	Thingithu	Umande	Salama	Segera	Mukogodo East	Rumuruti	Igwamiti	Nanyuki	Sossian	Olmoran	Total
No. of Farmers	840	438	170	76	310	87	63	79	25	52	94	131	25	26	2,416
No. of Farmers With Natural Hay	53	84	34	26	0	0	0	35	0	0	0	4	8	0	244
No. of Farmers Established	787	354	136	50	310	87	63	44	25	52	94	127	17	26	2,172
Total Acreage	10,864	5,640	1,676	1,128	1,184	640	588	720	480	350	234	308	120	56	23,988
Total Acreage Natural	8,584	3,896	136	642	0	0	0	184	0	0	0	46	14	0	13,502
Total Acreage Established	2,280	1,744	1,540	486	1,184	640	588	536	480	350	234	188	106	56	10,412
Average Acreage	12.9	12.9	9.9	14.8	3.8	7.3	9.3	9.1	19.2	6.7	2.5	2.4	4.8	2.2	118
Average Natural Acreage	162	47	4	25	0	0	0	5	0	0	0	11	2	0	256
Average Established Acreage	2.9	4.9	11.3	9.7	3.8	7.4	9.3	12.2	19.2	6.7	2.5	1.5	6.2	2.2	100
Total Yield(15Kg Bale)	1,268,680	730,640	270,480	184,114	108,946	98,687	76,940	86,400	43,880	32,860	36,840	29,568	10,800	8,408	2,987,243
Average Yield/Acre(15Kg Bales)	117	130	161	163	92	154	131	120	91	93	157	96	90	150	1,745
No. of Stores	172	50	118	54	94	59	43	35	12	23	20	38	7	17	742
Capacity per ward (Bales)	370,480	253,000	153,110	61,843	82,686	43,771	64,800	49,000	69,500	11,886	14,400	29,722	2,600	5,171	1,211,969
Total Hay stored in Bales	280,000	180,000	120,000	50,000	65,000	40,000	52,800	20,000	25,000	10,000	11,200	21,000	1,800	4,000	880,800
Total Hay sold in Bales	650,860	382,540	80,548	76,940	40,580	38,640	14,740	30,630	8,420	14,658	12,746	4,000	3,540	2,500	1,361,342
Highest Acreage Established	320	2,000	75	14	35	250	50	25	0	100	20	6	12	10	2,917
Lowest Acreage Established	0.2	1	1	1	0.125	1	1	1	0	1	1	0.25	4	1	14
Highest Acreage Natural	5,000	60	40	500	0	0	0	30	80	0	0	170	6	0	5,886
Lowest Acreage Natural	1	0.5	3	1	0	0	0	1	0	0	0	120	3	0	130
<b>Total Hay Value (KSh)</b>	<b>2,599,200</b>	<b>1,560,624</b>	<b>628,232</b>	<b>376,063</b>	<b>300,421</b>	<b>223,016</b>	<b>210,807</b>	<b>187,845</b>	<b>147,993</b>	<b>70,425</b>	<b>76,040</b>	<b>85,535</b>	<b>19,154</b>	<b>20,421</b>	<b>6,505,995</b>

Source: ASDSP II LAIKIPIA-County Hay Survey, 2020

**Table 2.3.20: Quantity and Value of Hay Production by County Wards, 2021**

Parameters	County Wards														Total
	Tigithi	Ngobit	Marmanet	Githiga	Thingithu	Umande	Salama	Segera	Mukogodo East	Rumuruti	Igwamiti	Nanyuki	Sossian	Olmoran	
No.of Farmers	863	442	187	86	320	93	58	81	23	60	100	135	20	25	<b>2,493</b>
No. of Farmers With Natural Hay	53	84	34	26	0	0	0	35	0	0	0	4	8	0	<b>244</b>
No. of Farmers Established	787	354	136	50	310	87	63	44	25	52	94	127	17	26	<b>2,172</b>
Total Acreage	10,864	5,640	1,676	1,128	1,184	640	588	720	480	350	234	308	120	56	<b>23,988</b>
Total Acreage Natural	8,584	3,896	136	642	0	0	0	184	0	0	0	46	14	0	<b>13,502</b>
Total Acreage Established	2,280	1,744	1,540	486	1,184	640	588	536	480	350	234	188	106	56	<b>10,412</b>
Average Acreage	13	13	10	15	4	7	9	9	19	7	3	2	5	2	<b>118</b>
Average Natural Acreage	162	47	40	25	0	0	0	5	0	0	0	11	2	0	<b>292</b>
Average Established Acreage	3	5	11	10	4	7	9	12	19	7	3	2	6	2	<b>100</b>
Total Yield(15Kg Bale)	1,346,860	840,640	650,480	236,430	120,660	96,530	64,940	843,340	30,570	34,650	36,520	28,460	8,450	4,630	<b>4,343,160</b>
Average Yield/Acre(15Kg Bales)	117	130	161	163	92	154	131	120	91	93	157	96	90	150	<b>1,745</b>
No. of Stores	172	50	118	54	94	59	43	35	12	23	20	38	7	17	<b>742</b>
Capacity per ward (Bales)	370,480	253,000	153,110	61,843	82,686	43,771	64,800	49,000	69,500	11,886	14,400	29,722	2,600	5,171	<b>1,211,969</b>
Total Hay stored in Bales	280,000	180,000	120,000	50,000	65,000	40,000	52,800	20,000	25,000	10,000	11,200	21,000	1,800	4,000	<b>880,800</b>
Total Hay sold in Bales	874,540	467,380	268,425	125,740	64,160	40,380	20,580	80,540	6,465	12,640	14,730	6,465	2,520	1,430	<b>1,985,995</b>
Highest Acreage Established	320	2,000	75	14	35	250	50	25	0	100	20	6	12	10	<b>2,917</b>
Lowest Acreage Established	0.2	1	1	1	0.125	1	1	1	0	1	1	0.25	4	1	<b>14</b>
Highest Acreage Natural	5,000	60	40	500	0	0	0	30	80	0	0	170	6	0	<b>5,886</b>
Lowest Acreage Natural	1	1	3	1	0	0	0	1	0	0	0	120	3	0	<b>130</b>
<b>Total Hay Value (KSh)</b>	<b>2,901,099</b>	<b>1,755,486</b>	<b>1,196,183</b>	<b>477,214</b>	<b>335,733</b>	<b>222,620</b>	<b>204,661</b>	<b>994,718</b>	<b>132,764</b>	<b>70,218</b>	<b>77,715</b>	<b>86,900</b>	<b>15,790</b>	<b>15,576</b>	<b>8,486,678</b>

Source: ASDSP II LAIKIPIA-County Hay Survey, 2021

**Table 2.3.21: Quantity and Value of Hay Production by County Wards, 2022**

Parameters	County Wards														Total
	Tigithi	Ngobit	Marmamet	Githiga	Thingithu	Umande	Salama	Segera	ukogodo Ea	Rumuruti	Igwamiti	Nanyuki	Sossian	Olmoran	
No.of Farmers	920	550	230	72	240	86	49	76	18	57	125	122	15	18	<b>2,578</b>
No. of Farmers With Natural Hay	56	84	40	30	0	0	0	46	0	0	0	6	11	0	<b>273</b>
No. of Farmers Established	864	466	190	42	240	86	49	30	18	57	125	116	4	18	<b>2,305</b>
Total Acreage	10,988	6,140	1,798	1,480	964	584	365	685	350	325	280	265	86	36	<b>24,346</b>
Total Acreage Natural	6,885	3,694	156	462	0	0	0	105	0	0	0	38	13	0	<b>11,353</b>
Total Acreage Established	4,103	2,446	1,642	1,018	964	584	365	580	350	325	280	227	73	36	<b>12,993</b>
Average Acreage	12	11	8	21	4	7	8	9	19	6	2	2	6	2	<b>116</b>
Average Natural Acreage	123	44	4	15	0	0	0	2	0	0	0	6	1	0	<b>195</b>
Average Established Acreage	5	5	9	24	4	7	8	19	18	6	2	2	18	2	<b>128</b>
Total Yield(15Kg Bale)	1,648,200	982,400	332,630	244,200	120,500	75,920	41,975	78,775	29,750	28,000	46,200	30,475	6,880	3,600	<b>3,669,505</b>
Average Yield/Acre(15Kg Bales)	150	160	185	165	125	130	115	120	85	100	165	115	80	100	<b>1,795</b>
No. of Stores	186	52	123	65	87	62	44	36	12	25	35	36	6	17	<b>786</b>
Capacity per ward (Bales)	380,950	270,000	164,350	72,843	83,759	44,380	58,640	47,000	52,500	9,658	18,300	26,642	2,300	4,754	<b>1,236,076</b>
Total Hay stored in Bales	240,000	120,000	50,000	30,000	20,000	30,000	1,500	1,200	400	2,500	4,500	1,400	500	600	<b>502,600</b>
Total Hay sold in Bales	1,408,200	862,400	282,630	214,200	100,000	45,920	40,475	77,575	29,350	25,500	41,700	29,075	6,380	3,000	<b>3,166,405</b>
Highest Acreage Established	450	1,800	65	15	25	180	35	15	20	80	15	8	8	5	<b>2,721</b>
Lowest Acreage Established	0.2	1	1	0.5	0.125	1	0.5	0.2	0.5	1	2	0.25	0.25	0.2	<b>9</b>
Highest Acreage Natural	800	100	40	500	0	0	0	30	80	0	0	8	6	0	<b>1,564</b>
Lowest Acreage Natural	1	1	1	1	0	0	0	1	0	0	0	2	3	0	<b>9</b>
<b>Total Hay Value (KSh)</b>	<b>3,702,893</b>	<b>2,250,354</b>	<b>834,101</b>	<b>565,153</b>	<b>326,912</b>	<b>197,947</b>	<b>143,628</b>	<b>206,305</b>	<b>112,971</b>	<b>66,639</b>	<b>111,732</b>	<b>88,545</b>	<b>16,390</b>	<b>12,188</b>	<b>8,635,757</b>

Source: ASDSP II LAIKIPIA-County Hay Survey, 2022

**Table 2.3.22: Quantity and Value of Hay Production by County Wards, 2023**

Parameters	County Wards														
	Tigithi	Ngobit	Marmanet	Githiga	Thingithu	Umande	Salama	Segera	Mukogodo East	Rumuruti	Igwamiti	Nanyuki	Sossian	Olmoran	Total
No. of Farmers	980	570	310	82	250	92	52	76	20	64	140	132	16	24	<b>2,808</b>
No. of Farmers With Natural Hay	60	86	54	36	0	0	0	48	0	0	0	10	12	0	<b>306</b>
No. of Farmers Established	870	472	220	46	241	88	51	32	19	61	130	118	6	20	<b>2,374</b>
Total Acreage	11,120	5,560	1,890	1,620	986	620	420	740	384	430	340	270	92	50	<b>24,522</b>
Total Acreage Natural	6,790	3,410	210	520	0	0	0	154	0	0	0	40	16	0	<b>11,140</b>
Total Acreage Established	4,330	2,150	1,680	1,100	986	620	420	586	384	430	340	230	76	50	<b>13,382</b>
Average Acreage	12	11	8	21	4	7	8	9	19	6	2	2	6	2	<b>116</b>
Average Natural Acreage	123	44	4	15	0	0	0	2	0	0	0	6	1	0	<b>196</b>
Average Established Acreage	5	5	9	24	4	7	8	19	18	6	2	2	18	2	<b>128</b>
Total Yield(15Kg Bale)	1,864,420	864,340	453,630	348,480	164,650	82,570	48,560	80,450	28,560	32,570	52,800	31,240	8,380	3,850	<b>4,064,500</b>
Average Yield/Acre(15Kg Bales)	150	160	185	165	125	130	115	120	85	100	165	115	80	100	<b>1,795</b>
No. of Stores	195	65	124	68	86	68	48	45	14	27	42	37	8	18	<b>845</b>
Capacity per ward (Bales)	380,950	270,000	164,350	72,843	83,759	44,380	58,640	47,000	52,500	9,658	18,300	26,642	2,300	4,754	<b>1,236,076</b>
Total Hay stored in Bales	260,000	130,000	55,000	32,000	22,000	34,000	1,800	1,400	500	2,800	4,700	1,600	600	700	<b>547,100</b>
Total Hay sold in Bales	1,645,000	889,400	310,560	240,600	112,000	46,720	42,700	80,100	30,400	26,830	43,270	30,450	6,540	29,480	<b>3,534,050</b>
Highest Acreage Established	450	1,600	66	14	24	176	34	18	18	75	14	7	9	6	<b>2,511</b>
Lowest Acreage Established	0.2	1	1	0.5	0.125	1	0.5	0.2	0.5	1	2	0.25	0.25	0.2	<b>33</b>
Highest Acreage Natural	750	98	38	450	0	0	0	28	75	0	0	8	7	0	<b>1,454</b>
Lowest Acreage Natural	2	0.5	0.5	1	0	0	0	1	0	0	0	2	3	0	<b>10</b>
<b>Total Hay Value (KSh)</b>	<b>4,176,207</b>	<b>2,167,972</b>	<b>988,338</b>	<b>698,084</b>	<b>385,115</b>	<b>209,479</b>	<b>152,855</b>	<b>210,829</b>	<b>112,996</b>	<b>73,057</b>	<b>120,246</b>	<b>90,912</b>	<b>18,170</b>	<b>39,056</b>	<b>9,443,347</b>

Source: ASDSP II LAIKIPIA-County Hay Survey, 2023

**Table 2.3.23: Quantity and Value of Hay Production by County Wards, 2024**

Parameters	County Wards														Total
	Tigithi	Ngobit	Marmanet	Githiga	Thingithu	Umande	Salama	Segera	Mukogodo East	Rumuruti	Igwamiti	Nanyuki	Sossian	Olmoran	
No. of Farmers	1,060	650	360	86	270	100	64	82	34	64	140	132	16	24	<b>3,082</b>
No. of Farmers With Natural Hay	86	74	60	34	0	0	0	54	0	0	0	10	12	0	<b>330</b>
No. of Farmers Established	920	540	240	54	260	92	64	44	19	61	130	118	6	20	<b>2,568</b>
Total Acreage	11,400	6,260	1,940	1,740	980	650	480	820	384	430	340	270	92	50	<b>25,836</b>
Total Acreage Natural	6,500	3,530	230	630	0	0	0	165	0	0	0	40	16	0	<b>11,111</b>
Total Acreage Established	6,490	2,150	1,780	1,280	960	640	500	620	384	430	340	230	76	50	<b>15,930</b>
Average Acreage	12	11	8	21	4	7	8	9	19	6	2	2	6	2	<b>116</b>
Average Natural Acreage	123	44	4	15	0	0	0	2	0	0	0	6	1	0	<b>196</b>
Average Established Acreage	5	5	9	25	4	7	8	19	18	6	2	2	18	2	<b>129</b>
Total Yield(15Kg Bale)	1,960,500	874,420	487,630	350,600	172,650	92,570	53,560	86,050	28,560	32,570	52,800	31,240	8,380	3,850	<b>4,235,380</b>
Average Yield/Acre(15Kg Bales)	150	160	185	165	125	130	115	120	85	100	165	115	80	100	<b>1,795</b>
No. of Stores	230	70	124	68	86	68	48	45	14	27	42	37	8	18	<b>885</b>
Capacity per ward (Bales)	380,950	278,000	172,350	76,900	83,759	48,380	62,640	47,000	52,500	9,658	18,300	26,642	2,300	4,754	<b>1,264,133</b>
Total Hay stored in Bales	260,000	140,000	74,000	34,000	24,800	44,000	2,300	1,400	500	2,800	4,700	1,600	600	700	<b>591,400</b>
Total Hay sold in Bales	1,289,540	919,400	380,570	250,600	23,000	50,720	51,200	80,100	30,400	26,830	43,270	30,450	6,540	29,480	<b>3,212,100</b>
Highest Acreage Established	450	1,600	72	14	24	176	34	18	18	75	14	7	9	6	<b>2,517</b>
Lowest Acreage Established	0.2	1	1	0.5	0.125	1	0.5	0.2	0.5	1	2	0.25	0.25	0.2	<b>33</b>
Highest Acreage Natural	750	98	40	450	0	0	0	28	75	0	0	8	7	0	<b>1,456</b>
Lowest Acreage Natural	2	0.5	0.5	1	0	0	0	1	0	0	0	2	3	0	<b>10</b>
<b>Total Hay Value (KSh)</b>	<b>3,919,168</b>	<b>2,227,013</b>	<b>1,119,602</b>	<b>716,682</b>	<b>306,922</b>	<b>237,541</b>	<b>171,020</b>	<b>216,578</b>	<b>113,010</b>	<b>73,057</b>	<b>120,246</b>	<b>90,912</b>	<b>18,170</b>	<b>39,056</b>	<b>9,369,008</b>

Source: ASDSP II LAIKIPIA-County Hay Survey, 2024

**Table 2.3.24: Quantity and Value of Egg Production by Constituency, 2020-2024**

Constituency	Breed	2020			2021			2022			2023			2024*		
		Number of Trays	Number of Eggs	Value (KSh)	Number of Trays	Number of Eggs	Value (KSh)	Number of Trays	Number of Eggs	Value (KSh)	Number of Trays	Number of Eggs	Value (KSh)	Number of Trays	Number of Eggs	Value (KSh)
Laikipia North	Hybrid	4,505	135,150	1,351,500	5,270	158,100	1,581,000	6,350	190,500	2,857,500	7,620	228,600	4,572,000	8,890	266,700	4,000,500
	Indigenous	35,057	1,051,710	15,775,650	38,562	1,156,860	17,352,900	41,650	1,249,500	24,990,000	44,980	1,349,400	33,735,000	48,310	1,449,300	28,986,000
Laikipia West	Hybrid	16,956	508,680	5,086,800	18,312	549,360	5,493,600	21,560	646,800	9,702,000	25,440	763,200	15,264,000	28,880	866,400	12,996,000
	Indigenous	149,446	4,483,380	67,250,700	164,390	4,931,700	73,975,500	168,660	5,059,800	101,196,000	173,720	5,211,600	130,290,000	178,720	5,361,600	107,232,000
Laikipia East	Hybrid	65,707	1,971,210	19,712,100	70,960	2,128,800	21,288,000	74,890	2,246,700	33,700,500	78,630	2,358,900	47,178,000	82,370	2,471,100	37,066,500
	Indigenous	126,775	3,803,250	57,048,750	138,350	4,150,500	62,257,500	158,950	4,768,500	95,370,000	181,200	5,436,000	135,900,000	204,400	6,132,000	122,640,000
<b>Total</b>		<b>398,446</b>	<b>11,953,380</b>	<b>166,225,500</b>	<b>435,844</b>	<b>13,075,320</b>	<b>181,948,500</b>	<b>472,060</b>	<b>14,161,800</b>	<b>267,816,000</b>	<b>511,590</b>	<b>15,347,700</b>	<b>366,939,000</b>	<b>551,570</b>	<b>16,547,100</b>	<b>312,921,000</b>

Source: Department of Agriculture, Livestock and Fisheries- County Government of Laikipia

\*Provisional

**Table 2.3.25: Quantity, Value and Type of Fish Species Landed in Freshwater Bodies, 2020-2024**

Fish Species	2020		2021		2022		2023		2024*	
	Weight (Kg)	Value (KSh)	Weight (Kg)	Value (KSh)	Weight (Kg)	Value (KSh)	Weight (Kg)	Value (KSh)	Weight (Kg)	Value (KSh)
Trout	206	185,400	160	160,000	0	0	0	0	0	0
Oreochromis niloticus	14,391	6,475,950	9,225	3,690,000	6,795	2,718,000	5,545	2,772,500	6,524	3,262,000
Micropterus salmoides	115	69,000	60	42,000	0	0	0	0	0	0
Clarias gariepinus	6,356	3,178,000	4,135	2,481,000	2,256	902,400	2,071	1,035,500	1,895	947,500
Common carp	782	273,700	392	156,000	0	0	0	0	0	0
<b>Total</b>	<b>21,850</b>	<b>10,182,050</b>	<b>13,972</b>	<b>6,529,000</b>	<b>9,051</b>	<b>3,620,400</b>	<b>7,616</b>	<b>3,808,000</b>	<b>8,419</b>	<b>4,209,500</b>

Source: Department of Agriculture, Livestock and Fisheries, County Government of Laikipia

\*Provisional

**Table 2.3.26: Number, Quantity and Value of Fish Ponds by Constituency, 2020-2024**

Constituency	2020			2021			2022			2023			2024*		
	Fish Ponds (Number)	Quantity (Tonnes)	Value (KSh)	Fish Ponds (Number)	Quantity (Tonnes)	Value (KSh)	Fish Ponds (Number)	Quantity (Tonnes)	Value (KSh)	Fish Ponds (Number)	Quantity (Tonnes)	Value (KSh)	Fish Ponds (Number)	Quantity (Tonnes)	Value (KSh)
Laikipia West	683	33	14,850,000	730	30	11,800,000	281	6	2,400,000	298	6	2,850,000	310	9	4,227,500
Laikipia East	567	21	9,450,000	608	19	7,560,000	253	2	918,000	273	2	1,050,000	284	8.5	4,037,500
Laikipia North	171	25	11,250,000	194	21	8,480,000	178	1	470,400	190	1	650,000	206	6.2	2,945,000
<b>Total</b>	<b>1,421</b>	<b>79</b>	<b>35,550,000</b>	<b>1,532</b>	<b>70</b>	<b>27,840,000</b>	<b>712</b>	<b>9</b>	<b>3,788,400</b>	<b>761</b>	<b>9</b>	<b>4,550,000</b>	<b>800</b>	<b>23.7</b>	<b>11,210,000</b>

Source: Fisheries Department - County Government of Laikipia

\*Provisional

## Forest Service, Logging and Related Activities

**Table 2.3.27: Gazetted Forests, 2020-2024**

Category	Unit	Number				
		2020	2021	2022	2023	2024*
Gazetted forests	Number	6.0	6.0	7.0	7.0	7.0
Non - gazetted forests	Number	23.0	23.0	23.0	23.0	23.0
Size of gazetted forests	Ha	54,028.1	54,028.1	54,531.8	54,531.8	54,513.8
Size of non-gazetted forests	Ha	85.4	100.3	100.3	100.3	100.3

Source: Kenya Forest Service, Laikipia County

\*Provisional

**Table 2.3.28: Forest Production by Type, 2020-2024**

Main Forest Products	Number									
	2020		2021		2022		2023		2024*	
	Quantity	Value (KSh)	Quantity	Value (KSh)	Quantity	Value (KSh)	Quantity	Value (KSh)	Quantity	Value (KSh)
Area planted in Ha	495.7	0	257.8	0	260	4061332	325	5081186	276	4140000
Area clearfelled in Ha	0	0	0	0	0	0	0	0	0	0
Number of tree seedlings planted	602,312	8,134,644	282,830	5,734,500	260,000	5,200,000	166,461	3,329,220	348,100	3,216,100
<b>Timber (in m3)</b>										
Soft wood	30,272	0	1,260	0	703	31,635,000	504	22,680,000	513	23,085,000
Hard wood	130	0	0	0	1,021	45,945,000	625	28,125,000	605	27,225,000
<b>Total</b>	<b>30,402</b>	<b>0</b>	<b>1,260</b>	<b>0</b>	<b>1,724</b>	<b>77,580,000</b>	<b>1,129</b>	<b>50,805,000</b>	<b>1,118</b>	<b>50,310,000</b>
Fuel Wood Charcoal (stacked m3)	2800	5760000	0	0	0	0	0	0	0	0
Power Poles (number)	3,360	6,720,000	1,120	2,240,000	304	912,000	105	248,850	82	164,000
No. of movement permits	4,798	8,353,880	4,550	9,075,085	1,894	2,990,480	1,234	2,269,760	2,014	3,554,039

Source: Kenya Forest Service, Laikipia County

\*Provisional

## 2.4 Energy

This section covers statistics on electricity connections and consumption, households' source of fuel and lighting and fuel pump prices.

**Table 2.4.1: Electricity Connection by Consumer Entity, 2020-2024**

Entity	Number				
	2020	2021	2022	2023	2024*
Domestic	72,216	75,112	82,723	85,655	-
Commercial (Small)	8,339	8,521	9,304	9,503	-
Commercial (Medium and Large)	193	194	194	195	-
Primary Schools on grid	260	265	265	265	-
Primary Schools on Solar	70	70	70	70	-
Primary School on Hybrid System	22	23	23	23	-
Secondary Schools on grid	106	108	111	111	-
Health Facilities on grid	65	69	74	77	-
ECDE Centers	3	5	5	5	-
<b>Total length of new line in KMs</b>	<b>41.35</b>	<b>11.30</b>	<b>24.50</b>	<b>29.20</b>	<b>-</b>

Source: Kenya Power, Laikipia County

\*Provisional

**Table 2.4.2: Electricity Consumption, 2020-2024**

Description	KWh				
	2020	2021	2022	2023	2024*
Domestic - Tariff DC (Domestic Commercial)	13,261,514	14,105,607	14,724,448	14,832,489	-
Small Commercial - Tariff SC (Small Commercial)	16,812,347	15,999,414	15,764,285	15,672,582	-
Medium Industrial - Tariff SC Group 5	9,382,228	9,224,317	9,088,960	9,123,524	-
Large Industrial - Tariff CI's	70,117,979	75,201,516	78,832,670	79,254,367	-
<b>Total Energy Consumed in kWh</b>	<b>109,574,068</b>	<b>114,530,854</b>	<b>118,410,362</b>	<b>118,882,962</b>	<b>-</b>
<b>Total Energy Consumed in GWh</b>	<b>109.6</b>	<b>114.5</b>	<b>118.4</b>	<b>118.9</b>	<b>-</b>

KPLC Laikipia Electricity Consumption Data

\*Provisional

**Table 2.4.3: Distribution of Conventional Households by Main Type of Lighting Fuel, 2019**

Lighting Source	2019	
	No. of HH	Per cent (%)
Mains Electricity	62,992	42.2
Paraffin Pressure lamp	448	0.3
Paraffin Lantern	12,539	8.4
Paraffin Tin Lamp	13,584	9.1
Gas Lamp	149	0.1
Wood	5,672	3.8
Solar	39,408	26.4
Torch/Spotlight-Solar charged	7,911	5.3
Torch/Spotlight-Dry cells	3,433	2.3
Candle	1,791	1.2
Battery (car/charged)	1,045	0.7
Generator(Diesel/ Petrol)	299	0.2
Biogas	0	0.0
Other	0	0.0
<b>Total</b>	<b>149,271</b>	<b>100</b>

Source: KNBS-KPHC 2019

\*Provisional

**Table 2.4.4: Distribution of Conventional Households by Main Type of Cooking Fuel, 2019**

Lighting Source	2019	
	No. of HH	Per cent (%)
Electricity	597	0.4
Paraffin	3,433	2.3
Gas (LPG)	31,645	21.2
Biogas	448	0.3
Firewood	86,577	58.0
Charcoal	26,421	17.7
Solar	149	0.1
Other	0	0.0
<b>Total</b>	<b>149,270</b>	<b>100</b>

Source: KNBS-KPHC 2019

\*Provisional

**Table 2.4.5 (a): Average Annual Fuel Pump Prices by Category, 2020-2024**
**Ksh/Litre**

Months	2020					
	Nanyuki			Nyahururu		
	Super (PMS)	Diesel (AGO)	Kerosene (IK)	Super (PMS)	Diesel (AGO)	Kerosene (IK)
January	111.86	104.06	105.14	109.68	102.08	103.16
February	113.54	105.40	105.33	111.43	103.48	103.43
March	113.88	105.06	101.08	111.84	103.23	99.27
April	103.84	101.57	88.34	101.91	99.81	86.61
May	90.03	89.89	80.46	88.22	88.22	78.81
June	88.15	78.40	73.06	86.34	76.76	71.43
July	96.72	85.16	65.89	94.86	83.47	64.26
August	104.14	95.18	76.47	102.23	93.45	74.80
September	106.62	96.50	85.32	104.68	94.75	83.61
October	108.28	95.65	85.36	106.31	93.89	83.65
November	108.48	93.74	84.61	106.51	91.99	82.89
December	108.27	93.19	84.52	106.30	91.44	82.80
Months	2021					
	Nanyuki			Nyahururu		
	Super (PMS)	Diesel (AGO)	Kerosene (IK)	Super (PMS)	Diesel (AGO)	Kerosene (IK)
January	108.92	98.32	89.06	106.94	96.56	87.33
February	117.10	103.84	94.36	115.10	102.06	92.61
March	124.74	109.59	99.77	122.69	107.79	98.01
April	124.74	109.59	99.77	122.69	107.79	98.01
May	128.30	109.59	99.77	126.23	107.79	98.01
June	129.07	109.59	99.77	127.00	107.79	98.01
July	129.07	109.59	99.77	127.00	107.79	98.01
August	129.07	109.59	99.77	127.00	107.79	98.01
September	136.64	117.53	112.75	134.49	115.67	110.91
October	131.64	112.54	105.46	129.49	110.68	103.64
November	131.64	112.54	105.46	129.49	110.68	103.64
December	131.64	112.54	105.46	129.49	110.68	103.64
Months	2022					
	Nanyuki			Nyahururu		
	Super (PMS)	Diesel (AGO)	Kerosene (IK)	Super (PMS)	Diesel (AGO)	Kerosene (IK)
January	131.64	112.54	105.46	129.49	110.68	103.64
February	131.64	112.54	105.46	129.49	110.68	103.64
March	136.65	117.54	105.47	134.49	115.68	103.64
April	146.55	127.44	115.37	144.39	125.58	113.54
May	152.05	132.94	120.87	149.89	131.08	119.04
June	161.05	141.94	129.87	158.89	140.08	128.04
July	161.05	141.94	129.87	158.89	140.08	128.04
August	161.05	141.94	129.87	158.89	140.08	128.04
September	181.23	166.94	149.87	178.87	165.08	148.04
October	180.23	164.94	148.87	177.87	163.08	147.04
November	179.23	163.94	147.87	176.87	162.08	146.04
December	179.23	163.94	147.87	176.87	162.08	146.04

Source: Energy and Petroleum Regulatory Authority-Kenya

**Table 2.4.5 (b): Average Annual Fuel Pump Prices by Category, 2020-2024**

**Ksh/Litre**

Months	2023					
	Nanyuki			Nyahururu		
	Super (PMS)	Diesel (AGO)	Kerosene (IK)	Super (PMS)	Diesel (AGO)	Kerosene (IK)
January	179.23	163.94	147.87	176.87	162.08	146.04
February	179.23	163.94	147.87	176.87	162.08	146.04
March	181.23	163.94	147.87	178.87	162.08	146.04
April	181.23	163.94	147.87	178.87	162.08	146.04
May	184.64	170.33	163.05	182.08	168.16	160.90
June	183.97	169.20	163.40	181.42	167.03	161.24
July	196.76	181.74	171.55	194.03	179.41	169.25
August	196.76	181.74	171.55	194.03	179.41	169.25
September	213.72	203.06	204.68	210.99	200.73	202.38
October	219.44	207.54	207.12	216.62	205.15	204.72
November	219.44	205.54	205.12	216.62	203.15	202.72
December	214.44	203.54	201.12	211.62	201.15	198.73
Months	2024					
	Nanyuki			Nyahururu		
	Super (PMS)	Diesel (AGO)	Kerosene (IK)	Super (PMS)	Diesel (AGO)	Kerosene (IK)
January	209.44	198.54	196.30	206.62	196.15	193.93
February	208.44	197.54	195.30	205.62	195.15	192.93
March	201.22	192.45	190.82	198.48	190.09	188.48
April	195.91	182.45	172.12	193.17	180.09	169.82
May	194.91	181.25	170.82	192.17	178.89	168.52
June	191.91	175.17	165.13	189.17	172.81	162.84
July	191.91	175.17	165.13	188.17	171.31	161.54
August	190.91	173.67	163.83	188.17	171.31	161.54
September	190.91	173.67	160.39	188.17	171.31	158.18
October	182.73	170.14	153.46	180.14	167.90	151.26
November	182.73	170.14	153.46	180.14	167.90	151.26
December	178.36	167.14	150.46	175.78	164.90	148.26

Source: Energy and Petroleum Regulatory Authority-Kenya

## 2.5 Mining, Manufacturing and Construction

Mining, manufacturing, construction covers statistics on minerals, cottage industries, building plans approvals and trade in specific products related to mining, manufacturing and construction.

**Table 2.5.1: Minerals in the County by Locations, 2019**

Minerals	Locations										Per cent
	Naibor	Arjju	Near Ilpolei	Suguta Ranch	Lonyek Centre	Kirimon Centre	Oloibosoit Hills	At Ilpolei	Suiyan	Arjju and Impala Ranch	
Silicon as SiO <sub>2</sub>	1.92	39.94	44.07	29.12	44.36	41.73	4.05	46.21	46.41		65.72
Iron as Fe	75.4	0	0	0	33.89	29.05	0	19.07	19.07		3.36
Aluminum as Al <sub>2</sub> O <sub>3</sub>	2.89	42.35	8.63	15.22	16.87	18.96	1.91	18.37	18.37		23.9
Calcium as CaCO <sub>2</sub>	0	15.87	1.75	0	0	0	81.1	0	0		0
Phosphorus as P <sub>2</sub> O <sub>5</sub>	10.74	0.13	0.58	0.17	0.65	1.07	0.36	0	1.21		0.86
Magnesium as MgO	0	0	0	0	0	0	11.74	0	0		0
Manganese as MnO	0	0	0	0	0.14	3.74	0	0	7.75		0
Calcium as CaO	6.74	0	0	0.09	0.27	0.59	0	0.27	0.69		1.9
Sulphur as S	0	0	0.71	0	0	0	0	0	0.06		1.99
Potassium as K <sub>2</sub> O	0	0	1.96	1.38	1.97	1.1	0	0	2.31		0
Titanium as TiO <sub>2</sub>	0	0.02	7.77	6.7	0.99	1.45	0.11	0	1.12		0
Magnesium as Mg	0	1.21	0	0	0	0	0	0	0		0
Cobalt as Co	0	0	0	0.29	0	0	0	0.25	0		0
Strontium as Sr	0	0.15	0	0	0	0	0.24	0	0		0
Manganese as MnO <sub>2</sub>	0	0	0.52	0.76	0	0	0.03	0.34	0		0
Iron as Fe <sub>2</sub> O <sub>3</sub>	0	0	0	34.3	0	0	0.35	0	0		0
Chlorine as Cl	0	0.09	0.12	0	0	0	0	0	0		0.1
Zircon as Zr	0	0.03	0.26	0	0.08	0.16	0	0	0.1		0.04
Zinc as Zn	0.07	0	0	0.2	0	0	0	0.06	0		0
Nickel as Ni	0.02	0	0	0	0.03	0	0	0	0.05		0
Niobium as Nb	0	0	0	0	0.02	0.11	0	0	0.04		0
Yttrium as Y	0	0	0	0	0	0	0	0	0		0.03

Source: Department of Water, Environment and Natural Resources, County Government of Laikipia

\*Provisional

**Table 2.5.2: Licensed Quarries & Sand Harvesting Sites and Volumes Extracted, 2020/2021- 2024/2025**

Items	Number				
	2020/2021	2021/2022	2022/2023	2023/2024	2024/2025*
<b>Gravel and Ballast Extractions</b>					
No of Licensed Quarries	17	16	18	22	23
Quarries Extractions (Tonnes )	24,625	23,956	26,900	32,878	34,372
Value of Quarries Extractions (KSh)	36,938,000	35,934,000	40,426,000	52,604,445	54,995,756
Cess fees collected (Ksh)	3,693,800	3,593,400	4,041,500	4,931,686	5,155,833
<b>Sand Extraction</b>					
No of Licensed sites	6	6	7	7	8
Sand Extraction (Tonnes )	350,392	269,566	314,500	352,916	344,202
Value of sand extraction (Ksh)	630,706,320	485,219,400	566,090,000	635,235,624	619,551,668
Cess fees collected (Ksh)	48,865,060	40,434,950	47,175,204	52,937,466	51,630,441

Source: NEMA, Laikipia County Office and the Laikipia County Revenue Board

\*Provisional

**Table 2.5.3: Cottage Industries by Constituency, 2020-2024**

Constituency	Number				
	2020	2021	2022	2023	2024*
Laikipia East	42	48	53	61	66
Laikipia West	35	39	44	50	55
Laikipia North	18	21	25	29	32
<b>Total</b>	<b>95</b>	<b>108</b>	<b>122</b>	<b>140</b>	<b>153</b>

Source: Department of Trade, Tourism and Cooperatives, County Government of Laikipia  
\*Provisional

**Table 2.5.4: Jua Kali Associations by Constituency, 2020-2024**

Constituency	Number				
	2020	2021	2022	2023	2024*
Laikipia East	11	13	18	17	18
Laikipia West	9	10	12	14	15
Laikipia North	5	6	7	8	9
<b>Total</b>	<b>25</b>	<b>29</b>	<b>37</b>	<b>39</b>	<b>42</b>

Source: Department of Trade, Tourism and Cooperatives, County Government of Laikipia  
\*Provisional

**Table 2.5.5: Verification of Weighing and Measuring Equipment by Constituency, 2020/21-2024/25**

Constituency	Number				
	2020/21	2021/22	2022/23	2023/24	2024/25*
Laikipia East	612	645	702	748	780
Laikipia West	488	520	561	595	620
Laikipia North	195	210	232	248	260
<b>Total</b>	<b>1,295</b>	<b>1,375</b>	<b>1,495</b>	<b>1,591</b>	<b>1,660</b>

Source: Department of Trade, Tourism and Cooperatives, County Government of Laikipia  
\*Provisional

**Table 2.5.6: Number of Establishments Supported by LIEDP by Industry, 2020-2023**

Industry	2020					2021					2022					2023				
	Laikipia East	Laikipia West	Laikipia North	Total	No. of Employees	Laikipia East	Laikipia West	Laikipia North	Total	No. of Employees	Laikipia East	Laikipia West	Laikipia North	Total	No. of Employees	Laikipia East	Laikipia West	Laikipia North	Total	No. of Employees
Meat and meat products	5	1	0	6	56	5	1	0	6	56	5	1	0	6	56	5	1	0	6	56
Processing and preserving fish	0	1	0	1	9	0	1	0	1	9	0	1	0	1	9	0	1	0	1	9
Processing and preserving of fruits and vegetables	4	1	1	6	1871	4	1	1	6	1871	4	1	1	6	1871	4	1	1	6	1871
Vegetables and animal oils and fats	1	0	0	1	1	1	0	0	1	1	1	0	0	1	1	1	0	0	1	1
Dairy products	8	8	0	16	487	22	18	3	43	520	22	18	3	43	520	22	18	3	43	520
Grain mill products	24	34	1	59	286	25	38	1	64	296	25	38	1	64	296	25	38	1	64	296
Bakery products	11	6	0	17	97	11	6	0	17	97	11	6	0	17	97	11	6	0	17	97
Confectionery	14	6	0	20	102	14	6	0	20	102	14	6	0	20	102	14	6	0	20	102
Other food products	5	0	2	7	58	5	0	2	7	58	5	0	2	7	58	5	0	2	7	58
Animal feeds	13	34	2	49	315	13	36	2	51	315	13	36	2	51	315	13	36	2	51	315
Beverages/bottled water	9	2	1	12	88	10	2	1	13	95	10	2	1	13	95	10	2	1	13	95
Textiles	6	5	0	11	108	6	5	0	11	108	6	5	0	11	108	6	5	0	11	108
Wearing apparels	140	145	63	348	752	143	148	63	354	752	143	148	63	354	752	143	148	63	354	752
Wood and products of wood	22	20	0	42	107	21	20	0	41	107	21	20	0	41	107	21	20	0	41	107
Refined petroleum products	1	0	0	1	25	1	0	0	1	25	1	0	0	1	25	1	0	0	1	25
Chemicals and chemical products	1	0	0	1	0	2	0	0	2	7	2	0	0	2	7	2	0	0	2	7
Basic pharmaceutical products	1	0	0	1	40	20	17	32	69	76	20	17	32	69	76	20	17	32	69	76
Other non-metallic mineral products	0	1	3	4	144	0	1	3	4	144	0	1	3	4	144	0	1	3	4	144
Fabricated metal products	59	63	11	133	320	59	63	15	137	335	59	63	15	137	335	59	63	15	137	335
Transport equipment	0	2	0	2	21	0	2	0	2	21	0	2	0	2	21	0	2	0	2	21
Other manufacturing	1	0	0	1	5	1	0	0	1	5	1	0	0	1	5	1	0	0	1	5
Electricity	1	0	1	2	2	1	0	1	2	2	1	0	1	2	2	1	0	1	2	2
Milk Processing	8	8	0	16	487	8	8	0	16	487	8	8	0	16	487	8	8	0	16	487
Fruit	1	0	1	2	0	1	0	1	2	11	1	0	1	2	11	1	0	1	2	11
Animal Feeds	13	34	2	49	315	13	34	2	49	315	13	34	2	49	315	13	34	2	49	315
Timber	16	7	0	23	44	16	7	0	23	44	16	7	0	23	44	16	7	0	23	44
Water	2	2	0	4	34	3	2	0	5	34	3	2	0	5	34	3	2	0	5	34
Leather	2	5	1	8	34	2	5	1	8	34	2	5	1	8	34	2	5	1	8	34
Cooking Oil	1	0	0	1	1	1	0	0	1	1	1	0	0	1	1	1	0	0	1	1
Breweries	2	1	0	3	265	2	1	0	3	265	2	1	0	3	265	2	1	0	3	265
Clothes	0	0	0	0	0	0	0	0	0	0	0	0	0	0	0	0	0	0	0	0
<b>Totals</b>	<b>371</b>	<b>386</b>	<b>89</b>	<b>846</b>	<b>6074</b>	<b>410</b>	<b>422</b>	<b>128</b>	<b>960</b>	<b>6193</b>	<b>410</b>	<b>422</b>	<b>128</b>	<b>960</b>	<b>6193</b>	<b>410</b>	<b>422</b>	<b>128</b>	<b>960</b>	<b>6193</b>

Source: Laikipia Innovation and Enterprise Development Programme

\*Provisional

**Table 2.5.7: Distribution of LIEDP MSMEs by Industry Type and the Number of Employees, 2020-2023**

Industry	Number							
	2020		2021		2022		2023	
	No. of MSMEs	No. of Employees	No. of MSMEs	No. of Employees	No. of MSMEs	No. of Employees	No. of MSMEs	No. of Employees
Transport equipment	1	26	5	27	5	27	5	27
Machinery and equipment	1	44	5	45	5	45	5	46
Food products	58	581	88	602	88	602	92	610
Electrical equipment	7	16	6	16	6	16	6	16
Leather and related products	11	30	19	36	19	36	20	36
Computer, electronic and optical products	1	5	1	6	1	6	1	6
Pharmaceuticals, medicinal chemical and botanical products	69	279	74	280	74	280	78	284
Paper and paper products	1	8	1	9	1	9	1	9
Other manufacturing	21	70	32	153	32	153	34	155
Chemicals and chemical products	2	4	6	8	6	8	6	8
Furniture; manufacturing n.e.c.	2	10	7	12	7	12	7	12
Fabricated metal products	154	473	193	500	193	500	204	507
Textiles	7	190	8	191	8	191	8	194
Wood and of products of wood and cork, except furniture; manufacture of articles of straw and plaiting materials	61	167	78	188	78	188	83	191
Wearing apparel	13	99	68	162	68	162	71	164
Beverages	0	0	9	0	9	0	9	0
Recycling	0	0	3	0	3	0	3	0
<b>Total</b>	<b>409</b>	<b>2,002</b>	<b>603</b>	<b>2,235</b>	<b>603</b>	<b>2,235</b>	<b>633</b>	<b>2,265</b>

Source: LIEDP, County Government of Laikipia

**Table 2.5.8: Building Plans Approved for Private Ownership at Nanyuki Office, 2020-2024**

Details	Plans Approved (No.)					Floor Area (M <sup>2</sup> )					Cost (KSh Millions)					Plans Approved with Water Catchment Facilities (No.)				
	2020	2021	2022	2023	2024*	2020	2021	2022	2023	2024*	2020	2021	2022	2023	2024*	2020	2021	2022	2023	2024*
Residential	141	158	225	237	241	57,033	61,967	77,330	87,350	88,688.0	1,711.0	1,938.7	2,331.0	2,805.0	2,848.0	141	152	161	220	241
Commercial	35	39	42	33	35	40,967	43,664	45,242	47,340	50,190.0	1,229.0	1,403.9	1,522.9	1,667.5	1,767.0	35	39	41	32	35
Others	15	18	21	21	20	7,423	7,731	8,311	9,501	9,048.0	222.7	223.2	231.0	260.0	248.0	15	13	17	21	20
Industrial	7	9	11	14	10	4,128	4,241	4,513	4,900	3,500.0	1,238.4	1,267.0	1,572.0	1,700.5	1,214.0	7	4	4	10	10
<b>TOTAL</b>	<b>198</b>	<b>224</b>	<b>299</b>	<b>305</b>	<b>306</b>	<b>109,551</b>	<b>117,603</b>	<b>135,396</b>	<b>149,091</b>	<b>151,426.0</b>	<b>4,401.1</b>	<b>4,832.8</b>	<b>5,656.9</b>	<b>6,433.0</b>	<b>6,077.0</b>	<b>198</b>	<b>208</b>	<b>223</b>	<b>283</b>	<b>306</b>

Source: Department of Infrastructure, County Government of laikipi

\* Provisional

**Table 2.5.9: Building Plans Approved for Private Ownership at Rumuruti Office, 2020-2024**

Details	Plans Approved (No.)					Floor Area (M <sup>2</sup> )					Cost( Kshs Millions)					Plans Approved with Water Catchment Facilities (No.)				
	2020	2021	2022	2023	2024*	2020	2021	2022	2023	2024*	2020	2021	2022	2023	2024*	2020	2021	2022	2023	2024*
Residential	7	14	17	55	45	3,020	6,433	7,422	23,000	18,818	90.60	119.20	131.90	1,200	982	7	14	17	40	45
Commercial	0	2	4	10	1	0	1,298	1,463	3,000	300	0	1.80	3.20	500	50	0	2	4	10	1
Others	0	0	0	2	0	0	0	0	905	0	0	0	0	700	0	0	0	0	2	0
Industrial	0	0	0	1	0	0	0	0	150	0	0	0	0	40	0	0	0	0	1	0
<b>TOTAL</b>	<b>7</b>	<b>16</b>	<b>21</b>	<b>68</b>	<b>46</b>	<b>3,020</b>	<b>7,731</b>	<b>8,885</b>	<b>27,055</b>	<b>19,118</b>	<b>90.60</b>	<b>121</b>	<b>135.10</b>	<b>2,440</b>	<b>1,032</b>	<b>7</b>	<b>16</b>	<b>21</b>	<b>53</b>	<b>46</b>

Source: Department of Infrastructure, County Government of laikipia

\* Provisional

**Table 2.5.10: Building Plans Approved for Private Ownership in Nyahururu Office, 2020-2024**

Details	Plans Approved (No.)					Floor Area (M <sup>2</sup> )					Cost( Kshs Millions)					Plans Approved with Water Catchment Facilities (No.)				
	2020	2021	2022	2023	2024*	2020	2021	2022	2023	2024*	2020	2021	2022	2023	2024*	2020	2021	2022	2023	2024*
Residential	0	0	0	0	66	0	0	0	0	12,936	0	0	0	0	496	0	0	0	0	50
Commercial	0	0	0	0	16	0	0	0	0	3,136	0	0	0	0	131.9	0	0	0	0	15
Others	0	0	0	0	12	0	0	0	0	2,352	0	0	0	0	102.2	0	0	0	0	12
Industrial	0	0	0	0	0	0	0	0	0	0	0	0	0	0	0	0	0	0	0	0
<b>TOTAL</b>	<b>0</b>	<b>0</b>	<b>0</b>	<b>0</b>	<b>94</b>	<b>0</b>	<b>0</b>	<b>0</b>	<b>0</b>	<b>18,424</b>	<b>0</b>	<b>0</b>	<b>0</b>	<b>0</b>	<b>730.1</b>	<b>0</b>	<b>0</b>	<b>0</b>	<b>0</b>	<b>77</b>

Source: Department of Infrastructure, County Government of laikipia

\* Provisional

**Table 2.5.11: Building Plans Approved for Private Ownership in Laikipia County, 2020-2024**

Details	Plans Approved (No.)					Floor Area (M <sup>2</sup> )					Cost (KSh Millions)					Plans Approved with Water Catchment Facilities (No.)				
	2020	2021	2022	2023	2024*	2020	2021	2022	2023	2024*	2020	2021	2022	2023	2024*	2020	2021	2022	2023	2024*
Residential	148	172	242	292	352	60,053	68,400	84,752	110,350	120,442	1,801.59	2,057.91	2,462.9	4,005	4,326	148	166	178	260	336
Commercial	35	41	46	43	52	40,967	44,962	46,705	50,340	53,626	1,229.01	1,405.7	1,526.1	2,167.5	1,948.9	35	41	45	42	51
Others	15	18	21	23	32	7,423	7,731	8,311	10,406	11,400	222.69	223.21	230.99	960	350.2	15	13	17	23	32
Industrial	7	9	11	15	10	4,128	4,241	4,513	5,050	3,500	1,238.4	1,267	1,572	1,740.5	1,214	7	4	4	11	10
<b>TOTAL</b>	<b>205</b>	<b>240</b>	<b>320</b>	<b>373</b>	<b>446</b>	<b>112,571</b>	<b>125,334</b>	<b>144,281</b>	<b>176,146</b>	<b>188,968</b>	<b>4,491.69</b>	<b>4,953.82</b>	<b>5,791.99</b>	<b>8,873.00</b>	<b>7,839.10</b>	<b>205</b>	<b>224</b>	<b>244</b>	<b>336</b>	<b>429</b>

Source: Department of Infrastructure, County Government of laikipia

\* Provisional

**Table 2.5.12: Reported Completion of New Non- Residential Buildings for Private Ownership by Sector, 2020-2024**

Sector of Ownership	Number				
	2020	2021	2022	2023	2024*
Manufacturing	1	1	5	4	1
Building and Construction	58	70	74	81	75
Transport, Storage and Communication	0	2	2	6	4
Wholesale and Retail	28	32	35	37	30
Services and Others	10	11	15	16	14
Financial Institutions	0	0	0	0	2
<b>Total</b>	<b>97</b>	<b>116</b>	<b>131</b>	<b>144</b>	<b>126</b>

Source: Department of Infrastructure, County Government of Laikipia

\* Provisional

**Table 2.5.13: Quantity and Value of Cement and Steel Bars Sold by Ward, 2020-2021**

Ward	Number									
	2020					2021				
	Outlets	Cement Sold (50kg Bag)	Value (Ksh)	Steel Bars sold (Pieces)	Value (Ksh)	Outlets	Cement Sold (50kg Bag)	Value (Ksh)	Steel Bars sold (Pieces)	Value (Ksh)
Nanyuki	38	738,300	479,895,000	1,573,800	1,711,507,500	49	1,014,851.6	659,653,563.9	2,163,312.3	2,352,602,177.8
Thingithu	16	362,000	235,300,000	572,000	622,050,000	21	506,483.3	329,214,112.5	800,299.5	870,325,706.3
Tigithi	8	4,890	3,178,500	..	..	8	5,212.7	3,388,281.0	..	..
Umande	5	2,489	1,617,850	..	..	9	4,775.9	3,104,330.6	..	..
Githiga	10	231,877	150,720,050	113,880	123,844,500	9	222,462.8	144,600,816.0	109,256.5	118,816,413.3
Salama	6	102,400	66,560,000	68,000	73,950,000	7	127,351.5	82,778,453.3	84,569.3	91,969,150.0
Sosian	..	..	..	..	..	..	..	..	..	..
Olmoran	3	620	403,000	..	..	8	1,762.5	1,145,594.7	..	..
Ngobit	27	307,750	200,037,500	413,700	449,898,750	27	328,061.5	213,239,975.0	441,004.2	479,592,067.5
Marmanet	31	264,832	172,140,800	319,032	346,947,300	26	236,776.9	153,904,981.1	285,235.2	310,193,269.9
Igwamiti	44	586,080	380,952,000	1,036,380	1,127,063,250	44	624,761.3	406,094,832.0	1,104,781.1	1,201,449,424.5
Rumuruti	19	471,220	306,293,000	644,880	701,307,000	16	423,006.8	274,954,389.9	578,898.6	629,552,220.6
Mukogodo West	1	200	130,000	70	76,125	1	213.2	138,580.0	74.6	81,149.3
Mukogodo East	2	560	364,000	..	..	2	597.0	388,024.0	..	..
Segera	3	900	585,000	140	152,250	3	959.4	623,610.0	149.2	162,298.5
<b>Totals</b>	<b>213</b>	<b>3,074,118</b>	<b>1,998,176,700</b>	<b>4,741,882</b>	<b>5,156,796,675</b>	<b>230</b>	<b>3,497,276.2</b>	<b>2,273,229,544.0</b>	<b>5,567,580.6</b>	<b>6,054,743,877.6</b>

Source: County Revenue Board, County Government of Laikipia

\* Provisional

## 2.6. Transport

This section Covers statistics on transport and transport infrastructure.

**Table 2.6.1: Roads Network by Type and Railway Line, 2020-2024**

Category	Kilometres				
	2020	2021	2022	2023	2024*
Paved/ Bitumen	434.8	444.6	448.6	450.6	452.8
Gravelled Roads	3,441.5	3,848.8	4,455.6	4,664.5	4,892.5
Earth Roads	5,188.8	6,210.9	7,019.1	7,520.0	7,711.0
<b>Total</b>	<b>9,065.1</b>	<b>10,504.3</b>	<b>11,923.3</b>	<b>12,635.1</b>	<b>13,056.3</b>
Railway Line	25.0	25.0	25.0	25.0	25.0

Source: KERRA, KURA and CGL- Department of Infrastructure

\*Provisional

**Table 2.6.2: Urban Roads Coverage by Type and Distance, 2020-2024**

Type of the Road	Kilometres				
	2020	2021	2022	2023	2024*
Bitumen	36.8	42.1	46.1	46.1	46.3
Murram	117.0	149.0	149.0	154.0	155.2
Earth	119.0	170.0	170.0	190.0	192.2
<b>Total</b>	<b>272.8</b>	<b>361.1</b>	<b>365.1</b>	<b>390.1</b>	<b>393.7</b>

Source: KURA and CGL- Department of Infrastructure

\*Provisional

**Table 2.6.3: Roads Covered by Type and Agency, 2020-2024**

Year	Agency	Kilometres			
		Earth	Gravel	Bitumen	Total
2020	KeNHA	0.0	0.0	155.0	<b>155.0</b>
	KURA	0.0	0.0	18.9	<b>18.9</b>
	KERRA	158.8	234.5	243.0	<b>636.3</b>
	County	5,030.0	3,207.0	17.9	<b>8,254.9</b>
2021	KeNHA	0.0	0.0	155.0	<b>155.0</b>
	KURA	0.0	0.0	23.4	<b>23.4</b>
	KERRA	0.0	234.5	247.0	<b>481.5</b>
	County	6,211.0	3,614.3	19.2	<b>9,844.5</b>
2022	KeNHA	0.0	0.0	155.0	<b>155.0</b>
	KURA	0.0	0.0	23.4	<b>23.4</b>
	KERRA	0.0	234.5	251.0	<b>485.5</b>
	County	7,019.2	4,221.1	19.2	<b>11,259.5</b>
2023	KeNHA	0.0	0.0	155.0	<b>155.0</b>
	KURA	0.0	0.0	23.4	<b>23.4</b>
	KERRA	0.0	314.5	253.0	<b>567.5</b>
	County	7,520.0	4,350.0	19.2	<b>11,889.2</b>
2024*	KeNHA	0.0	0.0	155.0	<b>155.0</b>
	KURA	0.0	0.0	23.6	<b>23.6</b>
	KERRA	29.0	434.5	255.0	<b>718.5</b>
	County	7,682.0	4,458.0	19.2	<b>12,159.2</b>

Source: Kenya Rural Roads Authority (KERRA), Kenya Urban Roads Authority (KURA), Department of Infrastructure, Laikipia County

\*Provisional

## 2.6.4: Public Service Vehicles Operating in Laikipia, 2020-2024

Description	Number				
	2020	2021	2022	2023	2024*
Motorcycle (Boda bodas)	21,327	23,328	25,305	26,433	29,840
Tricycle/Tuk Tuk	625	1,250	1,345	1,572	2,178
Taxis	265	562	642	876	1,056
14 and 10 Seater	1,361	1,563	1,928	1,867	2,281
Buses and Mini-buses	5	9	14	17	17

Source: Department of County Administration, Laikipia County and PSV SACCO Associations

\*Provisional

### Table 2.6.5: Public Transport Vehicles Operating in Laikipia by SACCOs, 2020 - 2024

Sacco	2020			2021			2022			2023			2024*		
	Nanyuki	Nyahururu	Total	Nanyuki	Nyahururu	Total	Nanyuki	Nyahururu	Total	Nanyuki	Nyahururu	Total	Nanyuki	Nyahururu	Total
2NK	85	26	111	90	28	118	94	36	130	120	7	127	152	18	170
3NTO	0	11	11	0	9	9	0	16	16	0	10	10	0	20	20
4NTE	85	241	326	90	250	340	123	324	447	143	375	518	184	409	593
Air	6	0	6	8	0	8	14	0	14	19	0	19	25	0	25
Boiman	0	13	13	0	15	15	0	19	19	0	0	0	0	0	0
Burguret	4	0	4	5	0	5	7	0	7	18	0	18	28	0	28
Chakana	5	0	5	7	0	7	12	0	12	25	0	25	35	0	35
Datima	20	0	20	23	0	23	36	0	36	57	20	77	65	35	100
Fika	0	0	0	0	0	0	0	0	0	0	60	60	0	75	75
Inana	4	0	4	12	0	12	16	0	16	19	0	19	30	0	30
Kanyoni	1	0	1	4	0	4	6	0	6	9	0	9	12	0	12
Kasese	0	0	0	0	0	0	0	0	0	0	1	1	0	5	5
Kiwanja	0	54	54	0	40	40	0	46	46	0	35	35	0	40	40
Kukena	0	0	0	0	0	0	0	0	0	0	4	4	0	6	6
M.T.S	0	26	26	0	30	30	0	37	37	0	0	0	0	0	0
Maryland Buses	0	2	2	0	6	6	0	9	9	0	3	3	0	6	6
Meiso	15	0	15	20	0	20	22	0	22	32	0	32	40	0	40
Menany	32	0	32	37	30	67	43	35	78	50	0	50	55	0	55
MML	0	0	0	0	0	0	0	0	0	0	2	2	0	5	5
Molo line	0	8	8	0	10	10	0	14	14	0	4	4	0	6	6
Namana	3	0	3	5	0	5	0	9	9	0	0	0	0	0	0
Nanaisio	3	0	3	6	0	6	14	0	14	17	0	17	22	22	44
Nanyuki Cabs	130	17	147	210	20	230	167	28	195	230	15	245	250	19	269
Nasu	0	0	0	0	0	0	0	0	0	0	7	7	0	10	10
Ngarua	0	56	56	0	60	60	0	65	65	0	35	35	0	40	40
Ngarua Buses	0	0	0	0	0	0	0	0	0	0	3	3	0	7	7
NRS	0	44	44	0	45	45	0	54	54	0	39	39	0	44	44
Nuclear	0	224	224	0	235	235	0	345	345	0	300	300	0	350	350
Nunus	0	18	18	0	20	20	0	27	27	0	27	27	0	32	32
Nyakacha	0	38	38	0	30	30	0	39	39	0	15	15	0	19	19
Nyakati	32	0	32	34	0	34	32	0	32	42	0	42	48	0	48
Nyamakima	0	33	33	0	35	35	0	40	40	0	10	10	0	15	15
Nyawinda	0	38	38	0	45	45	0	52	52	0	15	15	0	20	20
Nyena	21	8	29	24	10	34	30	15	45	35	10	45	40	15	55
Nyenya	3	6	9	5	8	13	9	15	24	18	5	23	22	8	30
Rejoice	0	4	4	0	5	5	0	8	8	0	0	0	0	0	0
Samburu Liner	0	8	8	0	10	10	0	15	15	0	21	21	0	25	25
Satima	0	26	26	0	30	30	0	35	35	0	10	10	0	13	13
Shamata Buses	0	2	2	0	3	3	0	5	5	0	1	1	0	4	4
TKN	0	6	6	0	8	8	0	13	13	0	6	6	0	8	8
Tulaga	0	8	8	0	10	10	0	16	16	0	10	10	0	14	14
<b>Totals</b>	<b>449</b>	<b>917</b>	<b>1,366</b>	<b>580</b>	<b>992</b>	<b>1,572</b>	<b>625</b>	<b>1,317</b>	<b>1,942</b>	<b>834</b>	<b>1,050</b>	<b>1,884</b>	<b>1,008</b>	<b>1,290</b>	<b>2,298</b>

Source: Department of County Administration, Laikipia County and PSV SACCO Associations

\*Provisional

**Table 2.6.6: Passengers Recorded by SACCOs, 2020-2024**

Sacco	2020			2021			2022			2023			2024*			Number
	Nanyuki	Nyahururu	Total	Nanyuki	Nyahururu	Total	Nanyuki	Nyahururu	Total	Nanyuki	Nyahururu	Total	Nanyuki	Nyahururu	Total	
2NK	275,400	54,200	<b>329,600</b>	453,600	141,120	<b>594,720</b>	480,340	183,960	<b>664,300</b>	613,200	211,600	<b>824,800</b>	634,500	242,700	<b>877,200</b>	
4NTE	275,400	980,400	<b>1,255,800</b>	438,480	1,260,000	<b>1,698,480</b>	626,530	1,655,640	<b>2,282,170</b>	730,730	766,500	<b>1,497,230</b>	821,640	876,700	<b>1,698,340</b>	
Air sacco	5,475	0	<b>5,475</b>	40,320	0	<b>40,320</b>	71,540	0	<b>71,540</b>	83,220	0	<b>83,220</b>	92,240	0	<b>92,240</b>	
Boiman	0	17,000	<b>17,000</b>	0	45,360	<b>45,360</b>	0	97,090	<b>97,090</b>	0	0	<b>0</b>	0	0	<b>0</b>	
Burguret	2,190	0	<b>2,190</b>	25,200	0	<b>25,200</b>	35,770	0	<b>35,770</b>	39,420	0	<b>39,420</b>	41,530	0	<b>41,530</b>	
Chakana	16,425	0	<b>16,425</b>	35,280	0	<b>35,280</b>	61,320	0	<b>61,320</b>	91,250	0	<b>91,250</b>	11,360	0	<b>11,360</b>	
Datima	64,700	0	<b>64,700</b>	115,920	0	<b>115,920</b>	183,960	0	<b>183,960</b>	291,270	0	<b>291,270</b>	323,140	0	<b>323,140</b>	
Fika	0	0	<b>0</b>	0	0	<b>0</b>	0	0	<b>0</b>	0	153,300	<b>153,300</b>	0	172,100	<b>172,100</b>	
Inana	13,140	0	<b>13,140</b>	60,480	0	<b>60,480</b>	81,760	0	<b>81,760</b>	83,220	0	<b>83,220</b>	92,320	0	<b>92,320</b>	
Kanyoni	1,825	0	<b>1,825</b>	20,160	0	<b>20,160</b>	30,660	0	<b>30,660</b>	45,990	0	<b>45,990</b>	47,671	0	<b>47,671</b>	
Kasese	0	0	<b>0</b>	0	0	<b>0</b>	0	0	<b>0</b>	0	5,040	<b>5,040</b>	0	5,920	<b>5,920</b>	
Kiwanja	0	93,200	<b>93,200</b>	0	201,600	<b>201,600</b>	0	235,060	<b>235,060</b>	0	357,700	<b>357,700</b>	0	39,540	<b>39,540</b>	
Kukena	0	0	<b>0</b>	0	0	<b>0</b>	0	0	<b>0</b>	0	36,320	<b>36,320</b>	0	38,410	<b>38,410</b>	
Meiso	1,095	0	<b>1,095</b>	100,800	0	<b>100,800</b>	112,420	0	<b>112,420</b>	140,160	0	<b>140,160</b>	161,240	0	<b>161,240</b>	
Menany	103,680	0	<b>103,680</b>	186,480	0	<b>186,480</b>	219,730	178,850	<b>398,580</b>	255,500	0	<b>255,500</b>	276,400	0	<b>276,400</b>	
MML	0	0	<b>0</b>	0	0	<b>0</b>	0	0	<b>0</b>	0	10,080	<b>10,080</b>	0	11,090	<b>11,090</b>	
Molo line	0	18,320	<b>18,320</b>	0	50,400	<b>50,400</b>	0	71,540	<b>71,540</b>	0	60,040	<b>60,040</b>	0	63,150	<b>63,150</b>	
MTS sacco	0	0	<b>0</b>	0	151,200	<b>151,200</b>	0	189,070	<b>189,070</b>	0	0	<b>0</b>	0	0	<b>0</b>	
Namana	1,460	0	<b>1,460</b>	25,200	0	<b>25,200</b>	0	45,990	<b>45,990</b>	0	0	<b>0</b>	0	0	<b>0</b>	
Nanaisio	14,600	0	<b>14,600</b>	30,240	0	<b>30,240</b>	71,540	0	<b>71,540</b>	74,460	0	<b>74,460</b>	78,570	0	<b>78,570</b>	
Nanyuki Cabs	421,200	63,000	<b>484,200</b>	756,000	100,800	<b>856,800</b>	853,370	143,080	<b>996,450</b>	1,175,300	183,960	<b>1,359,260</b>	1,364,500	204,840	<b>1,569,340</b>	
Nasu	0	0	<b>0</b>	0	0	<b>0</b>	0	0	<b>0</b>	0	35,320	<b>35,320</b>	0	37,450	<b>37,450</b>	
Ngarua	0	54,300	<b>54,300</b>	0	302,100	<b>302,100</b>	0	332,150	<b>332,150</b>	0	178,850	<b>178,850</b>	0	189,760	<b>189,760</b>	
NRS	0	68,048	<b>68,048</b>	0	226,800	<b>226,800</b>	0	275,940	<b>275,940</b>	0	132,050	<b>132,050</b>	0	151,200	<b>151,200</b>	
Nuclear	0	550,100	<b>550,100</b>	0	1,184,400	<b>1,184,400</b>	0	1,762,950	<b>1,762,950</b>	0	765,200	<b>765,200</b>	0	857,000	<b>857,000</b>	
Nunus	0	78,120	<b>78,120</b>	0	100,800	<b>100,800</b>	0	137,970	<b>137,970</b>	0	49,400	<b>49,400</b>	0	52,300	<b>52,300</b>	
Nyakacha	0	143,200	<b>143,200</b>	0	129,600	<b>129,600</b>	0	199,290	<b>199,290</b>	0	105,840	<b>105,840</b>	0	126,920	<b>126,920</b>	
Nyakati	103,680	0	<b>103,680</b>	171,360	0	<b>171,360</b>	183,960	0	<b>183,960</b>	214,620	0	<b>214,620</b>	235,710	0	<b>235,710</b>	
Nyamakima	0	50,400	<b>50,400</b>	0	176,400	<b>176,400</b>	0	204,400	<b>204,400</b>	0	130,960	<b>130,960</b>	0	151,870	<b>151,870</b>	
Nyawinda	0	56,100	<b>56,100</b>	0	226,800	<b>226,800</b>	0	265,720	<b>265,720</b>	0	176,400	<b>176,400</b>	0	187,500	<b>187,500</b>	
Nyena	68,040	47,200	<b>115,240</b>	120,960	50,400	<b>171,360</b>	153,300	76,650	<b>229,950</b>	178,850	80,240	<b>259,090</b>	189,860	10,940	<b>200,800</b>	
Nyenya	13,140	39,340	<b>52,480</b>	25,200	0	<b>25,200</b>	45,990	76,650	<b>122,640</b>	65,700	80,240	<b>145,940</b>	65,590	81,540	<b>149,452</b>	
Rejoice	0	14,000	<b>14,000</b>	0	25,200	<b>25,200</b>	0	40,880	<b>40,880</b>	0	0	<b>0</b>	0	0	<b>0</b>	
Samburu liner	0	13,213	<b>13,213</b>	0	50,400	<b>50,400</b>	0	229,950	<b>229,950</b>	0	62,480	<b>62,480</b>	0	65,590	<b>65,590</b>	
Satima	0	94,000	<b>94,000</b>	0	151,200	<b>151,200</b>	0	178,850	<b>178,850</b>	0	55,440	<b>55,440</b>	0	57,550	<b>57,550</b>	
TKN	0	11,713	<b>11,713</b>	0	40,320	<b>40,320</b>	0	66,430	<b>66,430</b>	0	30,240	<b>30,240</b>	0	56,524	<b>56,524</b>	
Tulaga	0	39,000	<b>39,000</b>	0	50,400	<b>50,400</b>	0	81,760	<b>81,760</b>	0	52,400	<b>52,400</b>	0	0	<b>0</b>	
<b>Totals</b>	<b>1,381,450</b>	<b>2,484,854</b>	<b>3,866,304</b>	<b>2,605,680</b>	<b>4,665,300</b>	<b>7,270,980</b>	<b>3,212,190</b>	<b>6,729,870</b>	<b>9,942,060</b>	<b>4,082,890</b>	<b>3,719,600</b>	<b>7,802,490</b>	<b>4,436,271</b>	<b>3,680,594</b>	<b>8,119,187</b>	

Source: Laikipia County Administration Department and PSV SACCO Associations

**Table 2.6.7: Bodabodas by Sub-County, 2020-2024**

Constituency	Ward	Number														
		2020			2021			2022			2023			2024*		
		No. of Bodabodas	Average No. of Passengers Per Day	Total No. of Passengers Per Year	No. of Bodabodas	Average No. of Passengers Per Day	Total No. of Passengers Per Year	No. of Bodabodas	Average No. of Passengers Per Day	Total No. of Passengers Per Year	No. of Bodabodas	Average No. of Passengers Per Day	Total No. of Passengers Per Year	No. of Bodabodas	Average No. of Passengers Per Day	Total No. of Passengers Per Year
Laikipia East	Nanyuki	3,600	4	5,791,600	3,900	4	5,228,644	4,300	7	10,986,500	4,688	9	15,400,080	5,790	7	14,793,450
	Thingithu	1,991	3	2,131,600	2,300	3	2,154,764	2,900	5	5,292,500	2,932	6	6,421,080	3,125	5	5,703,125
	Umande	676	2	543,120	870	2	582,188	1,000	3	1,095,000	1,201	4	1,753,460	1,342	4	1,959,320
	Tigilthi	1,533	1	820,520	1,620	1	867,259	1,821	3	1,993,995	1,879	4	2,743,340	2,154	4	3,144,840
	Ngobit	1,527	2	1,022,000	1,730	2	1,157,684	1,840	4	2,686,400	1,887	5	3,443,775	2,232	3	2,444,040
Laikipia North	Segera	900	3	843,150	1,002	2	804,624	1,132	5	2,065,900	1,397	6	3,059,430	1,542	5	2,814,150
	Mukogodo East	1,227	2	821,250	1,230	1	658,475	1,322	3	1,447,590	1,399	4	2,042,540	1,479	3	1,619,505
	Mukogodo West	1,418	1	759,200	1,490	1	598,248	1,532	2	1,118,360	1,585	4	2,314,100	1,684	2	1,229,320
	Sosian	818	2	657,000	1,003	2	671,189	1,010	4	1,474,600	1,221	3	1,336,995	1,452	3	1,589,940
Laikipia West	Igwaniiti	2,536	7	6,300,600	2,630	6	5,553,345	2,640	5	4,818,000	2,246	4	3,279,160	2,352	2	1,716,960
	Salama	818	5	1,600,200	950	5	1,651,601	1,002	4	1,462,920	830	5	1,514,750	950	4	1,387,000
	Olmoran	682	24	5,972,595	720	18	4,737,073	802	13	3,805,490	817	10	2,982,050	924	8	2,698,080
	Githiga	736	5	1,400,100	780	5	1,334,792	850	5	1,551,250	796	6	1,743,240	845	5	1,542,125
	Marmanet	1,909	4	2,500,000	2,001	3	2,445,721	2,030	3	2,222,850	2,002	4	2,922,920	2,242	4	3,273,320
	Rumurui Township	955	3	1,200,000	1,102	3	1,108,322	1,124	4	1,641,040	1,553	4	2,267,380	1,727	3	1,891,065
<b>Total</b>		<b>21,327</b>	<b>69</b>	<b>32,362,935</b>	<b>23,328</b>	<b>57</b>	<b>29,553,928</b>	<b>25,305</b>	<b>70</b>	<b>43,662,395</b>	<b>26,433</b>	<b>78</b>	<b>53,224,300</b>	<b>29,840</b>	<b>62</b>	<b>47,806,240</b>

Source: Laikipia County Administration Department and PSV SACCO Associations

\*Provisional

**Table 2.6.8: Passenger Traffic Handled at Nanyuki Airstrip, 2019-2024**

Description	Number				
	2020	2021	2022	2023	2024*
Arrivals	1,311	3,013	4,543	5,626	5,723
Departures	1,176	3,107	3,891	4,215	5,217
<b>Total</b>	<b>2,487</b>	<b>6,120</b>	<b>8,434</b>	<b>9,841</b>	<b>10,940</b>

Source: Kenya Airports Authority, Laikipia County

\*Provisional

**Table 2.6.9: Airstrips in the County, 2019**

Airstrip/ Airport	Size	Ownership	Airlines	Surface and Strength	Category
Tassia Airstrip	Small	Private	Private Charters/ Aircrafts		
Olmaisor Airstrip	Small	Private	Private Charters/ Aircrafts	5,500Kg Grass and Sand	Aerodrome Category E
Nyahururu Airstrip	Small	KAA	Lets fly Aviation	PCN 8/F/C/Y/U Bitumen	Aerodrome Category C
Borana Airstrip	Small	Private	Private Charters/ Aircrafts	2,500Kg Dry Black cotton soil	Aerodrome Category D
OI-ngarua airstrip	Small	Public	Unknown	5,700kg 0.31MPa Dry	Aerodrome Category C
Il Ngwesi Airstrip	Small	Private	Private Charters/Aircrafts		
Impala Farm Airstrip	Small	Private	Private Charters/Aircrafts		
Kalama Airstrip	Small	Private	Private Charters/Aircrafts		
Dol Dol Airstrip	Small	Public	Unknown		
El Karama Airstrip	Small	Private	Private Charters/Aircrafts		
Ensoit Airstrip	Small	Private	Private Charters/Aircrafts	5,700 KG Gravel	Aerodrome Category C
Kamwaki Farm Airstrip	Small	Private	Private Charters/Aircrafts	Grass	Aerodrome Category E
Kipsin Airstrip	Small	Private	Private Charters/Aircrafts		
Laikipia Airbase	Small	Military	Military Aircrafts		
Lentille Airstrip	Small	Private	Private Charters/Aircrafts		
Mpala Farm Airstrip	Small	Private	Private Charters/Aircrafts	Murram	Aerodrome Category E
Mugie Ranch Airstrip	Small	Private	Private Charters/Aircrafts	Murram	Aerodrome Category E
Nanyuki west airstrip	Small	Private	Private Charters/Aircrafts	Grass	Aerodrome Category E
Oljogi Airstrip	Small	Private	Private Charters/Aircrafts	Grass/Sand	Aerodrome Category E
Olpajeta Airstrip	Small	Private	Private Charters/Aircrafts		
Rumuruti Airstrip	Small	Public	Unknown		
Segeera Ranch Airport	Small	Private	Private Charters/Aircrafts		
Lewa Downs Airstrip	Small	Private	Private Charters/Aircrafts	5,700kg 0.31MPa Murram	Aerodrome Category E
Kifuku Estate Airstrip	Small	Private	Private Charters/Aircrafts		
OI Malo Lodge Airstrip	Small	Private	Private Charters/Aircrafts		
Loisaba Airstrip	Small	Private	Air Kenya, safari link aviation and private jets		
Oleleren Airstrip	Small	Private	Private Charters/Aircrafts		
Mpala Research Center Airstrip	Small	Private	Private Charters/Aircrafts		
Kamako Airstrip	Small	Private	Private Charters/Aircrafts		
Laragai Airstrip	Small	Private	Private Charters/Aircrafts	Murram	Aerodrome Category E
Mukenya Airstrip	Small	Private	Private Charters/Aircrafts		
Ngorare Airstrip	Small	Private	Private Charters/Aircrafts		
Sosian Ranch Airstrip	Small	Private	Private Charters/Aircrafts		
Saguti Naibor ranch airstrip	Small	Private	Private Charters/Aircrafts		
Kisima farm Airstrip	Small	Private	Private Charters/Aircrafts		
Kamugi ranch Airstrip	Small	Private	Private Charters/Aircrafts		
Mundjo ranch airstrip	Small	Private	Private Charters/Aircrafts		
Soy-Chemosest airstrip	Small	Private	Private Charters/Aircrafts		
Kuti airstrip	Small	Private	Private Charters/Aircrafts		
Laikipia ranch airstrip	Small	Private	Private Charters/Aircrafts	Murram	Aerodrome Category E
Engelesha airstrip	Small	Private	Private Charters/Aircrafts	Grass	Aerodrome Category E
Nanyuki sport club	Heliports	Private	Private Charters/Aircrafts		

Source: Kenya Airports Authority, Laikipia County

**Table 2.6.10: Number of Passengers and Volume of Cargo Transported by Rail between Nanyuki and Nairobi, 2020**

Months	Passengers (Nairobi to Nanyuki)	Passengers (Nanyuki to Nairobi)	Volume of cargo (Nairobi to Nanyuki)			Number
			Petrol ('000 Litres)	Diesel ('000 Litres)	Building Stones (in pieces)**	Volume of cargo
						(Nanyuki to Nairobi)
August	0	0	728	714	0	0
September	0	0	676	1,134	0	0
October	0	0	624	1,176	0	0
November	450	950	336	260	13,200	0
December	1,400	2,500	588	624	13,200	0
<b>Total</b>	<b>1,850</b>	<b>3,450</b>	<b>2,952</b>	<b>3,908</b>	<b>26,400</b>	<b>0</b>

Source: Kenya Railways, Nanyuki Station

\*Provisional

\*\* From Thika

**Table 2.6.11: Number of Passengers and Volume of Cargo Transported by Rail between Nanyuki and Nairobi, 2021-2024**

Month	2021						2022			2023						2024*										
	Passengers		Volume of cargo (Nairobi to Nanyuki)			Passengers		Volume of cargo (Nairobi to Nanyuki)			Passengers		Volume of cargo (Nairobi to Nanyuki)				Passengers		Volume of cargo (Nairobi to Nanyuki)							
	(Nairobi to Nanyuki)	(Nanyuki to Nairobi)	Petrol ('000 Litres)	Diesel ('000 Litres)	Building Stones (in pieces)**	(Nairobi to Nanyuki)	(Nanyuki to Nairobi)	Petrol ('000 Litres)	Diesel ('000 Litres)	Building Stones (in pieces)**	(Nairobi to Nanyuki)	(Nanyuki to Nairobi)	Petrol ('000 Litres)	Diesel ('000 Litres)	Building Stones (in pieces)**	Cement (Tonnes)	Fertiliser (Tonnes)	Others e.g sand,seeds,limestone ,balast (Tonnes)	(Nairobi to Nanyuki)	(Nanyuki to Nairobi)	Petrol ('000 Litres)	Diesel ('000 Litres)	Building Stones (in pieces)**	Cement (Tonnes)	Fertiliser (Tonnes)	Others e.g sand,seeds,limestone, balast (Tonnes)
January	800	900	200	760	21,000	520	2,208	150	2,963	0	2,046	8,687	1,761	2,229	3,000	0	0	0	6,553	5,405	1,539	1,653	0	0	0	0
February	750	700	0	680	3,100	684	2,029	0	5,211	0	1,204	3,572	1,432	1,673	0	0	0	2,067	1,358	1,692	1,252	0	0	0	0	
March	700	850	200	900	0	1,514	1,574	711	3,093	0	2,403	2,498	2,104	3,054	0	0	0	3,275	1,420	692	1,903	0	144	0	0	
April	1,000	900	1,200	520	0	2,047	3,269	1,051	2,043	0	2,637	4,212	2,090	1,195	0	0	700	0	1,254	1,012	692	1,411	0	0	0	0
May	800	700	150	950	0	1,170	760	1,047	1,901	0	4,037	2,623	2,307	2,223	0	0	0	0	0	0	0	0	0	0	0	0
June	800	650	0	1,280	0	794	1,113	1,393	2,582	0	2,280	3,197	1,935	2,296	3,000	0	0	12	0	0	508	1,738	0	288	0	0
July	900	700	0	1,300	3,200	946	1,436	492	2,986	0	2,011	3,052	2,175	3,911	9,417	72	0	36	534	533	2,232	2,323	0	684	0	343
August	1,000	900	0	1,490	0	933	985	1,300	1,565	9,000	4,028	4,252	1,487	3,789	0	108	1,800	0	2,465	2,145	1,211	2,849	0	828	0	234
September	800	500	0	1,400	0	1,252	1,684	2,171	2,055	0	1,874	2,521	1,582	2,754	6,417	248	2,412	0	1,853	702	2,694	2,584	0	828	0	200
October	750	650	0	1,480	0	962	1,198	1,280	4,145	0	2,495	3,107	635	1,839	3,000	792	0	0	1,526	813	2,550	4,530	18,000	900	0	226
November	800	800	0	1,000	0	1,178	1,294	1,097	1,118	0	3,830	4,208	1,121	1,724	0	720	0	120	1,804	1,379	2,874	3,739	0	1,512	0	108
December	1,400	1,000	0	1,800	0	4,615	2,932	1,027	2,507	3,000	16,037	10,189	750	569	0	288	0	0	7,484	3,148	1,450	3,273	0	900	0	0
<b>Total</b>	<b>10,500</b>	<b>9,250</b>	<b>1,750</b>	<b>13,560</b>	<b>27,300</b>	<b>16,615</b>	<b>20,482</b>	<b>11,719</b>	<b>32,170</b>	<b>12,000</b>	<b>44,883</b>	<b>52,117</b>	<b>19,379</b>	<b>27,256</b>	<b>24,834</b>	<b>2,228</b>	<b>4,912</b>	<b>168</b>	<b>28,815</b>	<b>17,915</b>	<b>18,133</b>	<b>27,256</b>	<b>18,000</b>	<b>6,084</b>	<b>0</b>	<b>1,111</b>

Source: Kenya Railways, Nanyuki Station

\*Provisional

\*\* From Thika

## 2.7 Tourism

This section covers statistics regarding hotel industry and tourist arrivals.

**Figure 4: Map of Conservancies in Laikipia County**

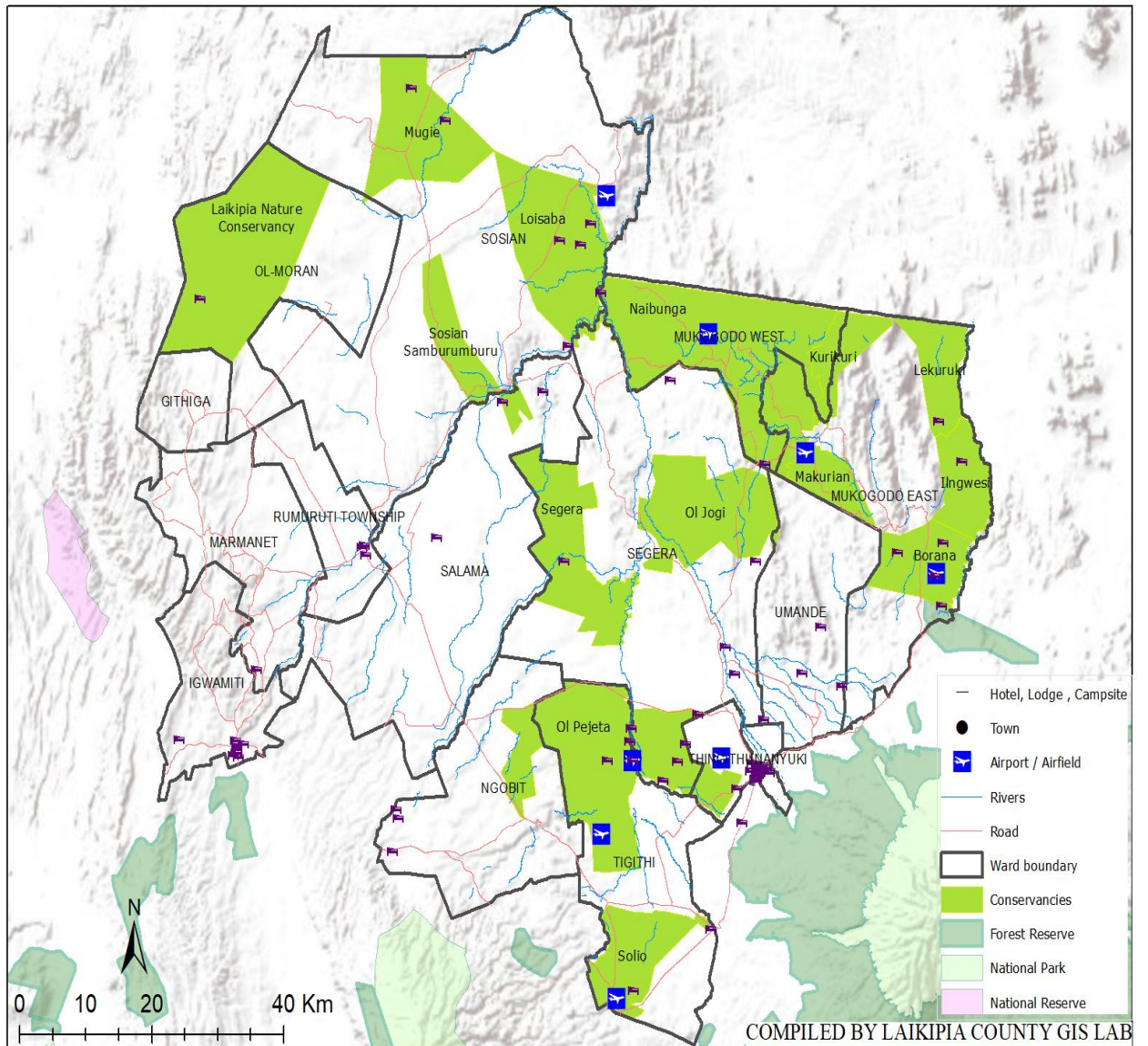

**Table 2.7.1: Hotels Classification by Rating, Bed and Conference Capacity, 2020-2024**

Class	Year	Number				
		5 Star	4 Star	3 Star	2 Star	Not classified
Hotels	2020	2	1	3	3	96
	2021	2	1	3	3	98
	2022	2	1	3	3	99
	2023	2	1	3	3	101
	2024*	2	1	3	3	102
Bed Capacity	2020	220	112	406	110	1,369
	2021	220	112	406	110	1,449
	2022	220	112	406	110	1,469
	2023	220	112	406	110	1,529
	2024*	220	112	406	110	1,569
Conference Capacity	2020	250	40	1,000	200	2,675
	2021	250	40	1,000	200	2,780
	2022	250	40	1,000	200	2,780
	2023	250	40	1,000	200	2,780
	2024*	250	40	1,000	200	2,780

Source: Department of Tourism, County Government of Laikipia

\* Provisional

**Table 2.7.2: Hotels Bed Capacity by Constituency, 2020-2024**

Constituency	Number									
	2020		2021		2022		2023		2024*	
	Hotels	Bed Capacity	Hotels	Bed Capacity	Hotels	Bed Capacity	Hotels	Bed Capacity	Hotels	Bed Capacity
Laikipia East	34	1,175	36	1,255	36	1,255	38	1,315	39	1,355
Laikipia West	38	712	38	712	38	712	38	712	38	712
Laikipia North	33	330	33	330	34	350	34	350	34	350
<b>Total</b>	<b>105</b>	<b>2,217</b>	<b>107</b>	<b>2,297</b>	<b>108</b>	<b>2,317</b>	<b>110</b>	<b>2,377</b>	<b>111</b>	<b>2,417</b>

Source: Department of Tourism, County Government of Laikipia

\* Provisional

**Table 2.7.3: Visitor Arrivals to Thomson Falls by Country of Origin 2020-2024**

Country	Number				
	2020	2021	2022	2023	2024*
Kenya	64,747	86,071	121,262	153,126	157,001
Uganda	2	10	8	13	10
Tanzania	5	2	12	11	9
North Africa	0	0	2	5	15
Central & Eastern Africa	16	3	5	8	8
West Africa	22	4	10	16	20
South Africa	15	1	3	6	13
United Kingdom	35	0	56	103	115
Germany	120	77	61	82	79
France	6	92	49	35	50
Italy	60	102	52	47	53
Switzerland	0	4	0	0	2
Other Europe	180	1,549	1,987	2,033	2,112
U.S.A	178	330	191	224	230
Canada	17	2	0	7	5
Other America	3	69	33	29	45
Japan	1	0	0	0	3
India	203	102	118	205	217
China	20	18	21	38	46
Middle East	12	70	67	85	72
Other Asia	2	0	0	0	3
Australia & New Zealand	16	7	9	11	24
All Other Countries	670	798	339	255	305
<b>Total</b>	<b>66,330</b>	<b>89,311</b>	<b>124,285</b>	<b>156,339</b>	<b>160,437</b>

Source: Department of Tourism, County Government of Laikipia

\* Provisional

**Table 2.7.4: Employees in the Hotel Industry, 2020-2024**

Labour category	Number				
	2020	2021	2022	2023	2024*
Skilled	636	710	1,080	1,630	1,645
Non-skilled	267	300	540	890	895
<b>Total</b>	<b>903</b>	<b>1,010</b>	<b>1,620</b>	<b>2,520</b>	<b>2,540</b>

Source: County Trade, Tourism & Co-operatives Department

\* Provisional

**Table 2.7.5: Distribution of Hotels/ Eateries by the No of Employees and Constituency, 2020 - 2024**

Category	2020									2021									2022									2023									2024*													
	Lakipia East			Lakipia West			Lakipia North			Total	Lakipia East			Lakipia West			Lakipia North			Total	Lakipia East			Lakipia West			Lakipia North			Total	Lakipia East			Lakipia West			Lakipia North			Total										
	Small	Medium	Large	Small	Medium	Large	Small	Medium	Large		Small	Medium	Large	Small	Medium	Large	Small	Medium	Large		Small	Medium	Large	Small	Medium	Large	Small	Medium	Large		Small	Medium	Large	Small	Medium	Large														
No. of hotels/ Eateries	681	10	0	1,192	21	1	126	1	2	2,034	687	13	0	1,198	25	1	130	2	2	2,053	714	14	0	1,406	26	1	130	2	2	2,295	724	14	2	1,430	26	1	133	2	2	2,334	623	13	2	1,204	21	1	122	4	3	1,993
No. of Employees	895	137	0	2,065	261	50	161	10	150	3,718	907	144	0	2,156	260	61	169	20	149	3,634	1,428	240	0	2,109	275	67	169	20	149	4,458	1,452	244	123	2,144	280	68	172	27	157	4,667	1,246	223	123	1,806	223	67	159	40	222	4,119

Source: County Revenue Board

Small 1-9 employees

Medium 10-49 employees

Large 50 and above

## 2.8 Banking, Insurance and Financial Statistics

This section covers statistics on financial institutions and financial access and insurance premiums.

**Table 2.8.1: Financial Institutions, 2020-2024**

Constituency	2020					2021					2022					2023					2024*				
	Banks	Saccos	Insurance Companies	Micro Finance	No. of ATMs	Banks	Saccos	Insurance Companies	Micro Finance	No. of ATMs	Banks	Saccos	Insurance Companies	Micro Finance	No. of ATMs	Banks	Saccos	Insurance Companies	Micro Finance	No. of ATMs	Banks	Saccos	Insurance Companies	Micro Finance	No. of ATMs
Laikipia East	15	79	15	4	25	15	77	14	6	23	15	79	14	5	22	15	81	14	4	22	16	82	14	4	26
Laikipia West	10	51	19	4	14	13	56	19	4	21	13	55	19	4	21	13	58	19	4	21	15	59	19	4	22
Laikipia North	0	19	0	0	0	0	21	0	0	0	0	22	0	1	0	0	22	0	1	0	0	24	0	1	0
<b>Total</b>	<b>25</b>	<b>149</b>	<b>34</b>	<b>8</b>	<b>39</b>	<b>28</b>	<b>154</b>	<b>33</b>	<b>10</b>	<b>44</b>	<b>28</b>	<b>156</b>	<b>33</b>	<b>10</b>	<b>43</b>	<b>28</b>	<b>161</b>	<b>33</b>	<b>9</b>	<b>43</b>	<b>31</b>	<b>165</b>	<b>33</b>	<b>9</b>	<b>48</b>

Source: Department of Economic Planning, Laikipia County Government

\*Provisional

**Table 2.8.2: AFC Loan Approvals and Advances by Value Chain, 2020-2024**

Value Chain	Amount (KSh)				
	2020	2021	2022	2023	2024*
Livestock Dairy Loan	34,733,500	41,681,850	26,866,050	19,044,406	21,348,039
Livestock Beef Cattle Loan	26,335,000	34,203,300	66,174,500	81,460,000	69,730,265
Livestock Shoats/Poultry Loan	1,999,000	10,310,000	12,129,215	6,250,000	2,505,936
Seasonal Crop Loan	12,252,500	4,001,500	5,106,610	10,000,000	..
Horticultural Crop Loan	15,572,000	14,949,800	7,194,000	17,022,400	12,524,988
Permanent Crop Loan	349,500	4,240,000	6,198,000	1,550,000	794,395
Commodity/Livestock Trading Loan	..	9,195,500	9,296,037	9,326,000	7,566,096
Farm Infrastructure Loan	14,999,000	2,239,000	3,146,500	3,921,325	4,322,611
<b>Grand Totals</b>	<b>106,240,500</b>	<b>120,820,950</b>	<b>136,110,912</b>	<b>148,574,131</b>	<b>118,792,333</b>

Source: AFC Nanyuki Branch

\*Provisional

.. Missing data

**Table 2.8.3: SACCO Loans Advanced, 2020-2023**

Constituency	Amount (KSh)			
	2020	2021	2022	2023
Laikipia North	165,456,261	168,525,230	181,326,174	192,264,120
Laikipia East	1,771,940,437	1,836,198,721	2,042,663,622	2,072,663,622
Laikipia west	236,945,950	255,917,530	421,331,811	461,221,811
<b>Totals</b>	<b>2,174,342,648</b>	<b>2,260,641,481</b>	<b>2,645,321,607</b>	<b>2,726,149,553</b>

Source: Department of Trade, Cooperatives and Enterprise Development, County Government

\*provisional

**Table 2.8.4: County Insurance Premiums by Categories, 2019-2022**

Category	Amount (KSh '000')							
	Year ended 31.12.2019		Year ended 31.12.2020		Year ended 31.12.2021		Year ended 31.12.2022	
	Laikipia	National	Laikipia	National	Laikipia	National	Laikipia	National
General Business	177,844.0	128,404,834.0	347,954.0	123,836,952.0	565,803.9	145,989,664.0	554,677.2	162,777,293.7
Life Business	57,778.0	97,395,510.0	98,141.0	101,120,231.0	92,959.5	123,578,704.0	130,413.5	139,382,067.7
<b>Total</b>	<b>235,622.0</b>	<b>225,800,344.0</b>	<b>446,095.0</b>	<b>224,957,183.0</b>	<b>658,763.4</b>	<b>269,568,368.0</b>	<b>685,090.6</b>	<b>302,159,361.4</b>
<b>% of Total</b>	<b>0.1</b>	<b>100.0</b>	<b>0.2</b>	<b>100.0</b>	<b>0.2</b>	<b>100.0</b>	<b>0.2</b>	<b>100.0</b>

Source: Insurance Authority of Kenya

**Table 2.8.5: Co-operative Development Revolving Fund Disbursement, 2020-2024**

Loan Analysis	2020	2021	2022	2023	2024
Number of Cooperatives	25	14	12	20	10
Amount Issued (KSh '000')	45,000.0	24,400.0	24,700.0	46,400.0	14,800.0
Loan Outstanding (KSh '000')	45,852.0	37,784.0	31,506.4	52,345.2	43,015.0
Amount Defaulted (KSh '000')	2,261.2	4,864.2	7,504.2	16,324.4	17,845.0

Source: Department of Trade, Tourism and Co-operatives, County Government of Laikipia

**Table 2.8.6: Laikipia County Enterprise Fund Disbursement, 2020/2021-2024/2025**

Loan Analysis	2020/2021	2021/2022	2022/2023	2023/2024	2024/2025*
No. of Groups issued with loan	71	51	20	114	18
No. of Individuals issued with loan	0	5	0	0	0
Amount disbursed (Ksh '000') - Groups	14,240.0	10,090.0	2,230.0	25,432.7	2,585.0
Amount disbursed (Ksh '000') - Individuals	0.0	1,620.0	0.0	0.0	0.0

Source: Department of Trade, Tourism and Co-operatives, County Government of Laikipia

\*Provisional

**Table 2.8.7: Laikipia County Enterprise Fund Beneficiaries by Ward, 2020/2021-2024/2025**

Ward	Number				
	2020/2021	2021/2022	2022/2023	2023/2024	2024/2025*
Githiga	6	5	0	8	2
Igwamiti	5	4	0	9	1
Mamanet	5	9	0	7	2
Olmoran	1	0	0	8	0
Rumuruti	4	7	0	9	2
Salama	1	0	0	4	2
Sosian	3	1	0	5	0
Nanyuki	14	7	0	7	0
Ngobit	3	0	0	8	2
Thingithu	9	7	0	11	1
Tigithi	7	0	0	7	0
Umande	7	4	0	8	1
Mukogodo East	3	4	0	8	1
Mukogodo West	2	1	20	8	2
Segera	1	2	0	7	2
<b>Total</b>	<b>71</b>	<b>51</b>	<b>20</b>	<b>114</b>	<b>18</b>

Source; Laikipia County Enterprise Fund

\*Provisional

**Table 2.8.8: Financial Access by Dimensions of Financial Inclusion, 2021**

Dimensions of Financial Inclusion	Attribute	Indicator	Percentage	
			2021	
			National	Laikipia
Access	Financial Access	Population who are formally financially included	84	83.4
		Population whose highest level of access is informal	5	2.1
		Population who are financially excluded	12	4.33
Quality	Financial literacy	Population able to calculate ten per cent interest on a KShs 10,000 loan	49.3	58.9
		Population not able to calculate ten per cent interest on a KShs 10,000 loan	32.4	21.9
		Population didn't know how to calculate ten per cent interest on a KShs 10,000 loan	18.3	18.9
	Service provider challenges	Users who had lost money by Mobile money	47.4	..
		Users who had lost money by SACCOs	15.6	..
		Users who had lost money by mobile banking	11.5	..
		Users who had lost money by Micro finance Institutions	10.6	..
		Users who had lost money by banks	10.5	..
		Users who had lost money by informal groups	7.9	..
Users who had lost money by App-based loans	4.7	..		
Usage	Usage	Population used bank (Inclusive of mobile bank accounts)	37.3	31.4
		Population used bank (exclusive of mobile bank accounts)	23.8	18.1
		Population used Insurance	23.7	44.1
		Population used microfinance	1.8	3.1
		Population used mobile bank accounts	25.3	22.2
		Population used mobile money	81.4	79.2
		population used pension	10.6	9.9
		Population used SACCO	9.6	19.5
		Population used digital loan application	2.1	..
		Use of savings and deposits	Adults using at least one saving or deposit instrument	74
Use of credit	Adults using at least one credit product	60.8	46	
Impact	Financial Health	Adult population financially healthy	17.1	20.1
		Adult population not financially healthy	82.9	79.9
	Financial Health components	Adult population able to manage day to day	45	70.1
		Adult population who had no trouble making money last	28.9	27.3
		Adult population never went without food	46.8	61.3
		Adult population planned for allocating money	62.2	87.2
		Adult population could cope with risks	23.3	42.4
		Adult population who could raise lumpsum in 3 days	21.6	28.3
		Adult population never went without medicine	45.8	64.6
		Adult population could invest in livelihoods and the future	39.5	26.8
		Adult population could save for old age	58.1	43.7
		Adult population could set money aside for future	38.1	26
	Adult population could set money aside for productivity	32.4	29.7	
	Financial Needs	Adult population mentioning a need by type:	..	..
		Experienced shocks	40	40
		Meet day to day needs	32	42
		Meet future goals	38	3
	Perception of status	Adult population thought that their financial situation has worsened	73.6	77
		Adult population thought that their financial situation has remained the same	18.1	16
Adult population thought that their financial situation has improved		7.4	7	

Source: KNBS. FinAccess, 2021

## 2.9 Labour Cost

This section covers statistics on public sector wage bill, data on County staff and employment by economic activities.

**Table 2.9.1: Public Sector Wage Employment by Sector, 2020-2024**

Main Employer	Number				
	2020	2021	2022	2023	2024*
National Government Employees	936	920	744	744	627
County Government Employees (Permanent Staff)	1,575	1,350	1,263	1,831	1,804
County Government (Contract Staff)	513	171	484	746	743
County Government Interns	104	127	0	0	0
ECDE Teachers	794	715	726	210	0
County Government Casuals	673	500	496	769	914
Parastatals Employees (Permanent/Contract)	695	685	685	1,231	..
Parastatals Employees (Casuals)	164	200	200	359	..
TSC Primary Schools	4,434	4,552	3,292	2,620	2,775
TSC Public Junior Schools	0	0	0	587	662
TSC Secondary Schools	1,595	2,147	1,787	1,601	1,841
<b>Total</b>	<b>11,483</b>	<b>11,367</b>	<b>9,677</b>	<b>10,698</b>	<b>9,366</b>

Source: CGL, TSC and County Commissioner's office

\*Provisional

\* All the ECDE teachers were absorbed on P&P in 2024

**Table 2.9.2: County Government Staff by Terms of Service and Department, 2020**

Terms of Services										Number	
	Infrastructure	Administration	Agriculture	Finance	Health	Trade	Water	Education	Totals	Percentage	
Permant and Pensonable	77	166	172	75	879	38	81	87	1,575	44.0	
Contract	1	155	1	197	136	2	19	2	513	14.3	
Intern	11	20	6	35	9	9	11	3	104	2.9	
Casual	28	32	7	5	239	10	333	19	673	18.8	
ECDE Teachers	0	0	0	0	0	0	0	715	715	20.0	
Development Partners	0	0	0	0	0	0	0	0	0	0.0	
<b>Totals</b>	<b>117</b>	<b>373</b>	<b>186</b>	<b>312</b>	<b>1,263</b>	<b>59</b>	<b>444</b>	<b>826</b>	<b>3,580</b>	<b>100.0</b>	

Source: CPSB, County Government of Laikipia

**Table 2.9.3: County Government Staff by Terms of Service and Department, 2021**

Terms of Services										Number	
	Infrastructure	Administration	Agriculture	Finance	Health	Trade	Water	Education	Totals	Percentage	
Permanent and Pensonable	66	121	148	59	801	30	54	71	1,350	45.8	
Contract	10	63	1	3	81	6	2	5	171	5.8	
Intern	9	31	9	42	10	8	14	4	127	4.3	
Casual	2	8	16	11	41	22	391	9	500	17.0	
ECDE Teachers	0	0	0	0	0	0	0	715	715	24.3	
Development Partners	0	0	0	0	85	0	0	0	85	2.9	
<b>Totals</b>	<b>87</b>	<b>223</b>	<b>174</b>	<b>115</b>	<b>1,018</b>	<b>66</b>	<b>461</b>	<b>804</b>	<b>2,948</b>	<b>100.0</b>	

Source: CPSB, County Government of Laikipia

**Table 2.9.4: County Government Staff by Terms of Service and Department, 2022**

Terms of Services										Number	
	Infrastructure	Administration	Agriculture	Finance	Health	Trade	Water	Education	Totals	Percentage	
Permanent and Pensionable	56	123	96	52	787	24	46	647	1,831	51.5	
Contract	10	258	93	286	57	12	15	15	746	21.0	
Casual	45	117	41	11	8	10	473	64	769	21.6	
ECDE Teachers	0	0	0	0	0	0	0	210	210	5.9	
<b>Totals</b>	<b>111</b>	<b>498</b>	<b>230</b>	<b>349</b>	<b>852</b>	<b>46</b>	<b>534</b>	<b>936</b>	<b>3,556</b>	<b>100.0</b>	

Source: CPSB, County Government of Laikipia

**Table 2.9.5: County Government Staff by Terms of Service and Department, 2023**

Terms of Services										Number	
	Infrastructure	Administration	Agriculture	Finance	Health	Trade	Water	Education	Totals	Percentage	
Permanent and Pensionable	56	123	96	52	787	24	46	647	1,831	51.5	
Contract	10	258	93	286	57	12	15	15	746	21.0	
Casual	45	117	41	11	8	10	473	64	769	21.6	
ECDE Teachers	0	0	0	0	0	0	0	210	210	5.9	
<b>Totals</b>	<b>111</b>	<b>498</b>	<b>230</b>	<b>349</b>	<b>852</b>	<b>46</b>	<b>534</b>	<b>936</b>	<b>3,556</b>	<b>100.0</b>	

Source: CPSB, County Government of Laikipia

**Table 2.9.6: Number of County Government Staff by Department, 2024**

Terms of Services										Number	
	Infrastructure	Administration	Agriculture	Finance	Health	Trade	Water	Education	Totals	Percentage	
Permanent and Pensionable	52	114	94	49	771	24	44	656	1,804	44	
Contract	9	263	91	289	47	12	16	16	743	18	
Casual	75	200	45	12	9	21	461	91	914	22	
<b>Totals</b>	<b>136</b>	<b>577</b>	<b>230</b>	<b>350</b>	<b>827</b>	<b>57</b>	<b>521</b>	<b>763</b>	<b>3,461</b>	<b>84</b>	

Source: CPSB, County Government of Laikipia

\*Provisional

**Table 2.9.7: County Government Staff by Sex and Persons with Disabilities, 2020**

Gender										Number	
	Infrastructure	Administration	Agriculture	Finance	Health	Trade	Water	Education	Totals	Percentage	
Male	87	223	124	161	486	28	282	60	1,451	40.5	
Female	30	150	62	151	777	31	162	766	2,129	59.5	
<b>Totals</b>	<b>117</b>	<b>373</b>	<b>186</b>	<b>312</b>	<b>1,263</b>	<b>59</b>	<b>444</b>	<b>826</b>	<b>3,580</b>	<b>100.0</b>	
Persons with Disability	0	3	3	2	11	0	2	0	21	0.6	

Source: CPSB, County Government of Laikipia

**Table 2.9.8: County Government Staff by Sex and Persons with Disabilities, 2021**

Sex										Number	
	Infrastructure	Administration	Agriculture	Finance	Health	Trade	Water	Education	Total	Percentage	
Male	63	123	93	42	327	16	43	29	736	48.4	
Female	13	61	56	20	555	20	13	47	785	51.6	
<b>Total</b>	<b>76</b>	<b>184</b>	<b>149</b>	<b>62</b>	<b>882</b>	<b>36</b>	<b>56</b>	<b>76</b>	<b>1,521</b>	<b>100.0</b>	
Persons with Disability	0	3	3	2	7	0	1	0	16	1.1	

Source: CPSB, County Government of Laikipia

<sup>1</sup> For staff in IPPD only

"The discrepancy with table 2.9.4 is due to the results of the staff audit and the IPPD"

**Table 2.9.9: County Government Staff by Sex and Persons with Disabilities, 2022**

Gender										Number	
	Infrastructure	Administration	Agriculture	Finance	Health	Trade	Water	Education	Totals	Percentage	
Male	64	250	126	37	325	19	42	29	892	51.1	
Female	15	127	82	20	538	15	13	45	855	48.9	
<b>Totals</b>	<b>79</b>	<b>377</b>	<b>208</b>	<b>57</b>	<b>863</b>	<b>34</b>	<b>55</b>	<b>74</b>	<b>1,747</b>	<b>100.0</b>	
Persons with Disability	0	2	1	0	21	0	4	0	28	1.6	

Source: CPSB, County Government of Laikipia

<sup>1</sup> For staff in IPPD only**Table 2.9.10: County Government Staff by Gender and Persons with Disabilities, 2023**

Gender										Number	
	Infrastructure	Administration	Agriculture	Finance	Health	Trade	Water	Education	Totals	Percentage	
Male	53	251	118	53	323	12	43	599	1,452	62.2	
Female	12	130	71	50	513	24	18	63	881	37.8	
<b>Totals</b>	<b>65</b>	<b>381</b>	<b>189</b>	<b>103</b>	<b>836</b>	<b>36</b>	<b>61</b>	<b>662</b>	<b>2,333</b>	<b>100.0</b>	
Persons with Disability	0	2	1	0	21	0	4	0	28	1.2	

Source: CPSB, County Government of Laikipia

<sup>1</sup> For staff in IPPD only**Table 2.9.11: County Government Staff by Gender and Persons with Disabilities, 2024\***

Sex										Number	
	Infrastructure	Administration	Agriculture	Finance	Health	Trade	Water	Education	Totals	Percentage	
Male	11	131	71	184	501	24	18	606	1,546	61	
Female	50	246	114	154	317	12	42	66	1,001	39	
<b>Totals</b>	<b>61</b>	<b>377</b>	<b>185</b>	<b>338</b>	<b>818</b>	<b>36</b>	<b>60</b>	<b>672</b>	<b>2,547</b>	<b>100</b>	
Persons with Disability	0	2	4	2	28	0	2	5	43	2	

Source: CPSB, County Government of Laikipia

\*\* For staff in IPPD only

**Table 2.9.12: County Government Staff by Highest Level of Education, 2020**

Education Level										Number	
	Infrastructure	Administration	Agriculture	Finance	Health	Trade	Water	Education	Total		
PHD	0	1	0	0	0	0	0	0	1		
Masters	0	4	1	3	3	0	1	1	13		
Bachelors	9	46	25	20	98	13	5	11	227		
Diploma	0	0	3	0	4	0	0	1	8		
Certificate	0	1	1	1	3	0	0	0	6		
Secondary	48	93	115	30	757	16	26	58	1,143		
Primary	6	21	3	2	6	2	8	5	53		
No Certificate	5	7	2	3	5	1	13	1	37		
<b>Total</b>	<b>68</b>	<b>173</b>	<b>150</b>	<b>59</b>	<b>876</b>	<b>32</b>	<b>53</b>	<b>77</b>	<b>1,488</b>		

Source: CPSB, County Government of Laikipia

<sup>1</sup> For staff in IPPD only**Table 2.9.13: County Government Staff by Highest Level of Education, 2021**

Education Level										Number	
	Infrastructure	Administration	Agriculture	Finance	Health	Trade	Water	Education	Total		
PHD	0	1	0	0	0	0	0	0	1		
Masters	0	4	1	3	2	0	1	1	12		
Bachelors	14	59	25	19	104	13	5	12	251		
Diploma	0	0	0	0	0	0	0	0	0		
Certificate	0	0	0	0	0	0	0	0	0		
Secondary	52	90	118	35	765	20	28	58	1,166		
Primary	5	22	2	2	6	2	8	4	51		
No Certificate	5	8	3	3	5	1	14	1	40		
<b>Total</b>	<b>76</b>	<b>184</b>	<b>149</b>	<b>62</b>	<b>882</b>	<b>36</b>	<b>56</b>	<b>76</b>	<b>1,521</b>		

Source: CPSB, County Government of Laikipia

<sup>1</sup> For staff in IPPD only

**Table 2.9.14: County Government Staff by Highest Level of Education, 2022**

Education Level									Number
	Infrastructure	Administration	Agriculture	Finance	Health	Trade	Water	Education	Total
PHD	0	1	0	0	0	0	0	0	1
Masters	1	4	2	3	3	0	1	1	15
Bachelors	16	62	27	19	104	0	5	12	245
Diploma	0	0	0	0	0	0	0	0	0
Certificate	0	0	0	0	0	13	0	0	13
Secondary	53	281	172	30	745	18	28	56	1,383
Primary	5	21	3	2	6	2	7	4	50
No Certificate	4	8	4	3	5	1	14	1	40
<b>Total</b>	<b>79</b>	<b>377</b>	<b>208</b>	<b>57</b>	<b>863</b>	<b>34</b>	<b>55</b>	<b>74</b>	<b>1,747</b>

Source: CPSB, County Government of Laikipia

<sup>1</sup> For staff in IPPD only

**Table 2.9.15: County Government Staff by Highest Level of Education, 2023**

Education Level									Number
	Infrastructure	Administration	Agriculture	Finance	Health	Trade	Water	Education	Totals
PHD	0	0	0	0	1	0	0	0	1
Masters	2	7	0	2	6	1	2	2	22
Bachelors	14	56	36	56	131	12	15	23	343
Diploma	0	0	0	0	0	0	0	11	11
Certificate	0	0	0	0	2	0	0	0	2
Secondary	41	291	148	40	688	21	25	621	1875
Primary	4	19	2	2	5	1	6	4	43
No Certificate	4	8	3	3	3	1	13	1	36
<b>Totals</b>	<b>65</b>	<b>381</b>	<b>189</b>	<b>103</b>	<b>836</b>	<b>36</b>	<b>61</b>	<b>662</b>	<b>2333</b>

Source: CPSB, County Government of Laikipia

<sup>1</sup> For staff in IPPD only

**Table 2.9.16: County Government Staff by Highest Level of Education, 2024**

Education Level									Number
	Infrastructure	Administration	Agriculture	Finance	Health	Trade	Water	Education	Totals
PHD	0	0	1	0	0	0	0	0	1
Masters	2	4	5	6	6	1	2	2	28
Bachelors	19	35	28	56	165	7	4	16	330
Diploma	17	16	93	28	402	15	27	40	638
Certificate	13	15	40	12	158	5	4	601	848
Secondary	5	285	15	232	80	6	5	8	636
Primary	2	18	1	1	4	1	6	4	37
No Certificate	3	4	2	3	3	1	12	1	29
<b>Totals</b>	<b>61</b>	<b>377</b>	<b>185</b>	<b>338</b>	<b>818</b>	<b>36</b>	<b>60</b>	<b>672</b>	<b>2,547</b>

Source: CPSB, County Government of Laikipia

\*\* For staff in IPPD only

**Table 2.9.17: County Government Staff by Age Cohorts, 2020**

Age Analysis									Number
	Infrastructure	Administration	Agriculture	Finance	Health	Trade	Water	Education	Total
<20 yrs	0	0	0	0	0	0	0	0	0
20 yrs - 24 yrs	0	1	0	0	0	0	0	0	1
25 yrs - 29 yrs	5	27	3	3	70	3	3	2	116
30 yrs - 34 yrs	13	34	3	6	198	9	1	7	271
35 yrs - 39 yrs	10	18	14	10	133	1	1	11	198
40 yrs - 44 yrs	5	14	13	7	89	7	4	15	154
45 yrs - 49 yrs	8	22	4	10	79	2	5	8	138
50 yrs - 54 yrs	6	34	30	12	133	5	16	13	249
55 yrs - 60 yrs	21	22	83	10	170	5	23	21	355
>60 yrs	0	1	0	1	4	0	0	0	6
<b>Total</b>	<b>68</b>	<b>173</b>	<b>150</b>	<b>59</b>	<b>876</b>	<b>32</b>	<b>53</b>	<b>77</b>	<b>1,488</b>

Source: CPSB, County Government of Laikipia

<sup>1</sup> For staff in IPPD only

**Table 2.9.18: County Government Staff by Age Cohorts, 2021**

Age Cohort (Years)									Number
	Infrastructure	Administration	Agriculture	Finance	Health	Trade	Water	Education	Total
<20 yrs	0	0	0	0	0	0	0	0	0
20 yrs - 24 yrs	0	1	0	0	0	0	0	1	2
25 yrs - 29 yrs	8	27	2	1	40	2	1	3	84
30 yrs - 34 yrs	11	41	4	6	177	10	3	5	257
35 yrs - 39 yrs	16	22	11	10	169	2	0	11	241
40 yrs - 44 yrs	6	10	15	7	101	7	7	15	168
45 yrs - 49 yrs	8	22	6	10	76	4	6	9	141
50 yrs - 54 yrs	6	27	19	14	119	4	11	12	212
55 yrs - 60 yrs	21	32	92	13	196	7	28	20	409
>60 yrs	0	2	0	1	4	0	0	0	7
<b>Total</b>	<b>76</b>	<b>184</b>	<b>149</b>	<b>62</b>	<b>882</b>	<b>36</b>	<b>56</b>	<b>76</b>	<b>1,521</b>

Source: CPSB, County Government of Laikipia

<sup>1</sup> For staff in IPPD only

**Table 2.9.19: County Government Staff by Age Cohorts, 2022**

Age (Years)									Number
	Infrastructure	Administration	Agriculture	Finance	Health	Trade	Water	Education	Total
<20 yrs	0	0	0	0	0	0	0	0	0
20 yrs - 24 yrs	1	53	2	0	0	1	0	0	57
25 yrs - 29 yrs	8	115	33	1	42	2	0	3	204
30 yrs - 34 yrs	14	86	25	4	162	7	3	6	307
35 yrs - 39 yrs	19	23	24	10	188	4	3	8	279
40 yrs - 44 yrs	7	16	14	8	105	5	4	14	173
45 yrs - 49 yrs	7	21	12	8	74	4	8	13	147
50 yrs - 54 yrs	5	30	15	15	113	4	10	11	203
55 yrs - 60 yrs	18	31	81	10	174	7	27	19	367
>60 yrs	0	2	2	1	5	0	0	0	10
<b>Total</b>	<b>79</b>	<b>377</b>	<b>208</b>	<b>57</b>	<b>863</b>	<b>34</b>	<b>55</b>	<b>74</b>	<b>1,747</b>

Source: CPSB, County Government of Laikipia

<sup>1</sup> For staff in IPPD only

**Table 2.9.20: County Government Staff by Age Cohorts, 2023**

Age										Number
	Infrastructure	Administration	Agriculture	Finance	Health	Trade	Water	Education	Totals	
Less than 20	0	0	0	0	0	0	0	0	0	
20 - 24	0	32	0	0	0	0	0	1	33	
25 - 29	5	126	37	24	30	4	2	23	251	
30 - 34	14	95	34	25	166	9	12	82	437	
35 - 39	14	39	25	11	197	4	3	111	404	
40 - 44	7	12	18	10	115	5	4	130	301	
45 - 49	7	19	15	8	80	4	5	127	265	
50 - 54	5	24	12	10	107	5	14	110	287	
55 - 60	13	33	47	14	140	5	21	78	351	
Above 60	0	1	1	1	1	0	0	0	4	
<b>Total</b>	<b>65</b>	<b>381</b>	<b>189</b>	<b>103</b>	<b>836</b>	<b>36</b>	<b>61</b>	<b>662</b>	<b>2,333</b>	

Source: CPSB, County Government of Laikipia

<sup>1</sup> For staff in IPPD only

**Table 2.9.21: County Government Staff by Age Cohorts, 2024**

Age										Number
	Infrastructure	Administration	Agriculture	Finance	Health	Trade	Water	Education	Totals	
Less than 20	0	0	0	0	0	0	0	0	0	
20 - 24	0	11	0	5	0	0	0	0	16	
25 - 29	0	89	20	74	27	0	0	16	226	
30 - 34	8	60	35	83	107	6	5	43	347	
35 - 39	12	49	20	67	311	6	5	107	577	
40 - 44	11	41	29	47	116	5	8	125	382	
45 - 49	7	41	18	36	86	9	7	202	406	
50 - 54	15	48	17	12	67	3	9	85	256	
55 - 60	8	35	44	13	101	7	25	93	326	
Above 60	0	3	2	1	3	0	1	1	11	
<b>Total</b>	<b>61</b>	<b>377</b>	<b>185</b>	<b>338</b>	<b>818</b>	<b>36</b>	<b>60</b>	<b>672</b>	<b>2547</b>	

Source: CPSB, County Government of Laikipia

\*\* For staff in IPPD only

**Table 2.9.22: County Government Staff Monthly Gross Salaries by Department, 2020**

Department	Amount (KSh)			Total
	Interns	Casuals	P&P/ Contract	
Infrastructure	137,500	408,356	4,681,289	5,227,145
Administraton	262,500	466,693	18,914,966	19,644,159
Agriculture	75,000	102,089	13,590,345	13,767,434
Finance	437,500	72,921	6,217,888	6,728,309
Health	112,500	7,320,749	116,190,892	123,624,140
Trade	112,500	145,842	3,085,786	3,344,128
Water	137,500	4,856,524	5,079,688	10,073,712
Education	37,500	7,410,846	6,529,444	13,977,790
<b>Total</b>	<b>1,312,500</b>	<b>20,784,019</b>	<b>174,290,297</b>	<b>196,386,817</b>

Source: CPSB, County Government of Laikipia

**Table 2.9.23: County Government Staff Monthly Gross Salaries by Department, 2021**

Department	Amount (KSh)			
	Interns	Casuals	P&P/ Contract	Total
Infrastructure	112,500	25,445	4,750,380	4,888,325
Administraton	387,500	101,782	18,055,930	18,545,212
Agriculture	112,500	203,563	11,982,084	12,298,147
Finance	525,000	139,950	6,033,522	6,698,472
Health	125,000	521,631	118,838,884	119,485,515
Trade	100,000	279,900	2,999,559	3,379,459
Water	175,000	6,420,273	4,052,217	10,647,490
Education	50,000	114,504	5,277,555	5,442,059
<b>Total</b>	<b>1,587,500</b>	<b>7,807,048</b>	<b>171,990,131</b>	<b>181,384,679</b>

Source: CPSB, County Government of Laikipia

**Table 2.9.24: County Government Staff Monthly Gross Salaries by Department, 2022**

Department	Amount (KSh)		
	Casuals	P&P/ Contract	Totals
Infrastructure	742,586	5,016,135	5,758,721
Administraton	772,777	24,684,849	25,457,626
Agriculture	169,308	14,924,823	15,094,131
Finance	72,096	5,530,193	5,602,289
Health	195,027	116,326,180	116,521,207
Trade	154,950	3,400,324	3,555,274
Water	5,511,426	6,013,739	11,525,165
Education	1,104,295	5,544,158	6,648,453
<b>Totals</b>	<b>8,722,465</b>	<b>181,440,401</b>	<b>190,162,866</b>

Source: CPSB, County Government of Laikipia

**Table 2.9.25: County Government Staff Monthly Gross Salaries by Department, 2023**

Department	Amount (KSh)		
	Casuals	P&P/ Contract	Totals
Infrastructure	3,750,000	5,416,667	9,166,667
Administraton	9,750,000	31,750,000	41,500,000
Agriculture	3,416,667	15,750,000	19,166,667
Finance	21,250,000	8,583,333	29,833,333
Health	666,667	69,666,667	70,333,333
Trade	833,333	3,000,000	3,833,333
Water	5,083,333	39,416,667	44,500,000
Education	5,333,333	55,166,667	60,500,000
<b>Totals</b>	<b>50,083,333</b>	<b>228,750,000</b>	<b>278,833,333</b>

Source: CPSB, County Government of Laikipia

**Table 2.9.26: County Government Staff Monthly Gross Salaries by Department, 2024**

Department	Amount (KSh)		
	Casuals	P&P/ Contract	Totals
Infrastructure	1,648,350	4,756,780	<b>6,405,130</b>
Administration	4,213,406	24,366,564	<b>28,579,970</b>
Agriculture	959,772	13,400,422	<b>14,360,194</b>
Finance	494,205	13,441,647	<b>13,935,852</b>
Health	618,878	130,393,632	<b>131,012,510</b>
Trade	458,461	2,999,541	<b>3,458,002</b>
Water	10,435,375	4,748,424	<b>15,183,799</b>
Education	2,154,713	32,600,329	<b>34,755,042</b>
<b>Totals</b>	<b>20,983,160</b>	<b>226,707,339</b>	<b>247,690,499</b>

Source: CPSB, County Government of Laikipia

**Table 2.9.27: Employment by Economic Activity, Size of Enterprise and Constituency, 2020**

Economic Activity	Number												Total
	Laikipia East			Laikipia North			Laikipia West			County			
	No. of Employees			No. of Employees			No. of Employees			No. of Employees			
	Large	Medium	Small	Large	Medium	Small	Large	Medium	Small	Large	Medium	Small	
Agriculture, Forestry and fishing	2,080	204	136	591	100	81	750	122	552	3,421	426	769	4,616
Mining and Quarrying	0	0	17	0	0	2	0	50	16	0	50	35	85
Manufacturing	0	20	501	0	56	24	50	122	1,397	50	198	1,922	2,170
Electricity, gas, steam and air conditioning supply	0	10	0	0	0	0	0	20	0	0	30	0	30
Water supply; sewerage, waste management and remediation activities	0	0	5	0	0	0	0	10	21	0	10	26	36
Construction	0	12	128	0	14	4	0	20	135	0	46	267	313
Wholesale and retail trade; repair of motor vehicle and motorcycles	158	337	6,019	0	10	709	345	900	10,767	503	1,247	17,495	19,245
Transportation and storage	72	35	42	0	0	16	0	120	156	72	155	214	441
Accommodation & food service activities	0	172	943	300	50	211	50	303	2,301	350	525	3,455	4,330
Information and communication	0	50	31	0	0	0	0	10	60	0	60	91	151
Financial and insurance activities	0	222	388	0	0	17	0	212	1,242	0	434	1,647	2,081
Real estate activities	0	0	39	0	10	7	0	20	32	0	30	78	108
Professional, scientific and technical activities	0	20	223	0	0	17	0	30	593	0	50	833	883
Administrative and support service activities	0	0	30	0	0	14	0	0	20	0	0	64	64
Education	0	66	65	0	0	9	0	418	199	0	484	273	757
Human health and social work activities	0	20	168	0	0	17	0	30	258	0	50	443	493
Arts, entertainment and recreation	0	20	144	545	60	119	0	0	267	545	80	530	1,155
Other service activities	0	10	700	0	30	77	0	51	2,184	0	91	2,961	3,052
<b>Total</b>	<b>2,310</b>	<b>1,198</b>	<b>9,579</b>	<b>1,436</b>	<b>330</b>	<b>1,324</b>	<b>1,195</b>	<b>2,438</b>	<b>20,200</b>	<b>4,941</b>	<b>3,966</b>	<b>31,103</b>	<b>40,010</b>

Source: Laikipia County Revenue Board, County Government of Laikipia

**Table 2.9.28: Employment by Economic Activity, Size of Enterprise and Constituency, 2021**

Economic Activity	Number												Total
	Laikipia East			Laikipia North			Laikipia West			County			
	No. of Employees			No. of Employees			No. of Employees			No. of Employees			
	Large	Medium	Small	Large	Medium	Small	Large	Medium	Small	Large	Medium	Small	
Agriculture, Forestry and fishing	1,800	195	192	540	78	70	640	132	524	2,980	405	786	4,171
Mining and Quarrying	0	0	4	0	0	2	0	48	15	0	48	21	69
Manufacturing	0	30	832	0	4	3	50	108	1,396	50	142	2,231	2,423
Electricity, gas, steam and air conditioning supply	0	10	0	0	0	4	0	40	0	0	50	4	54
Water supply; sewerage, waste management and remediation activities	0	0	2	0	0	0	0	10	18	0	10	20	30
Construction	70	14	158	0	14	4	0	10	160	70	38	322	430
Wholesale and retail trade; repair of motor vehicle and motorcycles	108	230	5,365	0	10	694	360	924	10,812	468	1,164	16,872	18,504
Transportation and storage	75	50	25	0	0	13	0	110	162	75	160	200	435
Accommodation & food service activities	0	208	1,426	300	52	224	67	275	2,109	367	535	3,759	4,661
Information and communication	0	48	44	0	0	0	0	10	66	0	58	110	168
Financial and insurance activities	0	180	572	0	0	17	0	294	1,503	0	474	2,092	2,566
Real estate activities	0	0	25	0	2	6	0	20	34	0	22	65	87
Professional, scientific and technical activities	0	40	194	0	0	17	0	50	643	0	90	853	943
Administrative and support service activities	60	26	40	0	0	10	0	10	18	60	36	68	164
Education	0	108	52	0	11	8	0	348	198	0	467	258	725
Human health and social work activities	0	30	230	0	0	11	0	30	276	0	60	517	577
Arts, entertainment and recreation	0	18	125	544	60	118	0	0	259	544	78	501	1,123
Other service activities	0	10	665	0	2	72	0	70	2,263	0	82	3,000	3,082
<b>Total</b>	<b>2,113</b>	<b>1,197</b>	<b>9,951</b>	<b>1,384</b>	<b>233</b>	<b>1,272</b>	<b>1,117</b>	<b>2,489</b>	<b>20,455</b>	<b>4,614</b>	<b>3,919</b>	<b>31,677</b>	<b>40,210</b>

Source: Laikipia County Revenue Board, County Government of Laikipia

**Table 2.9.29: Employment by Economic Activity, Size of Enterprise and Constituency, 2022**

Economic Activity	Number												Total
	Laikipia East			Laikipia North			Laikipia West			County			
	No. of Employees			No. of Employees			No. of Employees			No. of Employees			
	Large	Medium	Small	Large	Medium	Small	Large	Medium	Small	Large	Medium	Small	
Agriculture, Forestry and fishing	1,800	225	192	640	132	524	540	78	70	2,980	435	786	4,201
Mining and Quarrying	0	0	4	0	48	15	0	0	2	0	48	21	69
Manufacturing	0	50	832	50	108	1,396	0	4	3	50	162	2,231	2,443
Electricity, gas, steam and air conditioning supply	0	10	0	0	40	0	0	0	4	0	50	4	54
Water supply; sewerage, waste management and remediation activities	0	0	2	0	10	18	0	0	0	0	10	20	30
Construction	70	14	158	0	10	160	0	14	4	70	38	322	430
Wholesale and retail trade; repair of motor vehicle and motorcycles	108	340	5,375	360	924	10,812	0	10	694	468	1,274	16,881	18,623
Transportation and storage	75	50	25	0	110	162	0	0	13	75	160	200	435
Accommodation & food service activities	0	240	1,428	67	275	2,109	300	52	224	367	567	3,761	4,695
Information and communication	0	80	44	0	10	66	0	0	0	0	90	110	200
Financial and insurance activities	0	180	572	0	294	1,503	0	0	17	0	474	2,092	2,566
Real estate activities	0	0	25	0	20	34	0	2	6	0	22	65	87
Professional, scientific and technical activities	0	40	194	0	50	643	0	0	17	0	90	854	944
Administrative and support service activities	60	39	40	0	10	18	0	0	10	60	49	68	177
Education	0	120	52	0	348	198	0	11	8	0	479	258	737
Human health and social work activities	0	50	230	0	30	276	0	0	11	0	80	517	597
Arts, entertainment and recreation	0	18	125	0	0	259	544	60	118	544	78	502	1,124
Other service activities	0	10	665	0	70	2,263	0	2	72	0	82	3,000	3,082
<b>Total</b>	<b>2,113</b>	<b>1,466</b>	<b>9,963</b>	<b>1,117</b>	<b>2,489</b>	<b>20,456</b>	<b>1,384</b>	<b>233</b>	<b>1,273</b>	<b>4,614</b>	<b>4,188</b>	<b>31,692</b>	<b>40,494</b>

Source: Laikipia County Revenue Board, County Government of Laikipia

**Table 2.9.30: Employment by Economic Activity, Size of Enterprise and Constituency, 2023**

Economic Activity	Number												Total
	Laikipia East			Laikipia North			Laikipia West			County			
	No. of Employees			No. of Employees			No. of Employees			No. of Employees			
	Large	Medium	Small	Large	Medium	Small	Large	Medium	Small	Large	Medium	Small	
Agriculture, Forestry and fishing	1,800	225	192	540	78	70	640	132	524	2,980	435	786	4,201
Mining and Quarrying	0	0	4	0	0	2	0	43	15	0	43	21	64
Manufacturing	0	50	832	0	4	3	50	108	1,396	50	162	2,231	2,443
Electricity, gas, steam and air conditioning supply	0	10	0	0	0	4	0	40	0	0	50	4	54
Water supply; sewerage, waste management and remediation activities	0	0	2	0	0	0	0	10	18	0	10	20	30
Construction	70	14	138	0	14	4	0	10	137	70	38	279	387
Wholesale and retail trade; repair of motor vehicle and motorcycles	108	340	5,275	0	10	694	360	924	10,725	468	1,274	16,694	18,436
Transportation and storage	75	50	25	0	0	13	0	110	162	75	160	200	435
Accommodation & food service activities	0	240	1,428	300	52	224	67	275	2,109	367	567	3,761	4,695
Information and communication	0	80	44	0	0	0	0	10	66	0	90	110	200
Financial and insurance activities	0	180	572	0	0	17	0	294	1,503	0	474	2,092	2,566
Real estate activities	0	0	25	0	2	6	0	20	34	0	22	65	87
Professional, scientific and technical activities	0	40	194	0	0	17	0	50	643	0	90	854	944
Administrative and support service activities	60	39	40	0	0	10	0	10	18	60	49	68	177
Education	0	120	52	0	11	8	0	348	198	0	479	258	737
Human health and social work activities	0	50	230	0	0	11	0	30	276	0	80	517	597
Arts, entertainment and recreation	0	18	125	544	60	118	0	0	259	544	78	502	1,124
Other service activities	0	10	665	0	2	72	0	70	2,196	0	82	2,933	3,015
<b>Total</b>	<b>2,113</b>	<b>1,466</b>	<b>9,843</b>	<b>1,384</b>	<b>233</b>	<b>1,273</b>	<b>1,117</b>	<b>2,484</b>	<b>20,279</b>	<b>4,614</b>	<b>4,183</b>	<b>31,395</b>	<b>40,192</b>

Source: Laikipia County Revenue Board, County Government of Laikipia

\*Provisional

**Table 2.9.31: Employment by Economic Activity, Size of Enterprise and Constituency, 2024**

Economic Activity	No. of Employees			No. of Employees			No. of Employees			No. of Employees			Total
	Large	Medium	Small	Large	Medium	Small	Large	Medium	Small	Large	Medium	Small	
Agriculture, Forestry and fishing	0	26	623	9	8	122	3	42	1,204	12	76	1,949	2,037
Mining and Quarrying	3	4	15	0	0	5	0	2	9	3	6	29	38
Manufacturing	18	26	63	15	12	25	24	14	312	57	52	400	509
Electricity, gas, steam and air conditioning supply	0	2	98	6	12	38	0	0	154	6	14	290	310
Water supply; sewerage, waste management and remediation activities	3	2	79	0	2	2	0	2	74	3	6	155	164
Construction	0	18	21	0	2	2	0	46	52	0	66	75	141
Wholesale and retail trade; repair of motor vehicle and motorcycles	0	2	1	0	0	1	0	4	0	0	6	2	8
Transportation and storage	0	30	128	0	0	17	0	36	645	0	66	790	856
Accommodation & food service activities	0	6	115	0	0	11	0	6	126	0	12	252	264
Information and communication	0	6	22	0	0	0	0	2	33	0	8	55	63
Financial and insurance activities	0	6	215	0	4	3	3	18	634	3	28	852	883
Real estate activities	0	0	1	0	0	2	0	6	5	0	6	8	14
Professional, scientific and technical activities	0	2	221	0	2	23	0	14	1,254	0	18	1,498	1,516
Administrative and support service activities	0	4	194	0	0	15	0	10	328	0	14	537	551
Education	0	0	25	0	2	2	0	4	16	0	6	43	49
Human health and social work activities	3	4	25	0	0	11	0	22	54	3	26	90	119
Arts, entertainment and recreation	0	0	1	0	0	0	0	2	9	0	2	10	12
Other service activities	6	46	4,877	0	2	427	12	144	6,897	18	192	12,201	12,411
<b>Total</b>	<b>33</b>	<b>184</b>	<b>6,724</b>	<b>30</b>	<b>46</b>	<b>706</b>	<b>42</b>	<b>374</b>	<b>11,806</b>	<b>105</b>	<b>604</b>	<b>19,236</b>	<b>19,945</b>

Source: Laikipia County Revenue Board, County Government of Laikipia

\*Provisional

## 2.10 Prices

This section covers statistics of prices on wholesale and retail farm input, food commodities, livestock, livestock product and feeds.

**Table 2.10.1: Average Retail Prices for Farm Inputs, 2020-2024**

Type	Input	Unit	KSh per Unit				
			2020	2021	2022	2023	2024*
Fertilizers	DAP	1kg	75	80	140	130	120
	CAN	1kg	65	75	125	120	70
	NPK 23: 23:0	1kg	75	75	140	130	90
	Foliar Feed (Osho)	1L	1,200	1,300	1,500	1,500	800
Maize Seed	H624	2kg	375	375	450	450	600
	H6213	2kg	375	375	450	450	600
	H614	2kg	375	375	450	450	600
	Pioneer 30G19	2kg	550	600	800	800	900
	Pioneer 3253	2kg	550	550	550	600	900
	Duma 43	2kg	400	400	450	500	900
	Western Seeds	2 kg	400	420	470	500	900
	Other Seeds	Wheat Seeds	50 kgs	3,700	3,700	4,200	5,000
Potatoe seed		50 kgs	2,800	2,800	3,500	3,500	3,500
Herbicides	D-amine	1L	716	850	930	1,000	800
	Weeall	1L	620	700	900	900	750
	Round up turbo	1L	1,200	1,400	1,500	1,500	1,200
	Touchdown SL	1L	1,250	1,300	1,350	1,400	1,400
	Thunder	100ml	900	980	1,100	1,100	900

Source: Department of Agriculture, Livestock and Fisheries, County Government of Laikipia

\*Provisional

**Table 2.10.2: Wholesale Prices for Selected Farm Inputs, 2020-2024**

KSh												
Class of Input	Type of Input	Unit	2020 Price Range		2021 Price Range		2022 Price Range		2023 Price Range		2024* Price Range	
			Low	High	Low	High	Low	High	Low	High	Low	High
Fertilizers	DAP	50k Bag	2,000	2,800	2,000	3,500	6,600	6,600	5,000	5,500	5,500	6,000
	CAN	50k Bag	1,800	2,500	1,800	2,500	5,800	5,800	4,500	5,000	4,000	4,500
	20:20	50k Bag	2,500	2,700	2,500	2,700	6,000	6,000	5,000	5,500	5,000	5,500
	17:17	50k Bag	1,700	3,300	1,700	3,500	6,500	6,500	5,000	5,500	5,000	5,500
	UREA	50k Bag	2,000	2,700	2,000	2,500	6,600	7,200	4,500	5,500	4,500	5,500
	MAP	50k Bag	2,000	3,000	2,000	2,800	0	0	0	0	0	0
	23:23:00	50k Bag	1,700	3,400	1,700	3,500	5,500	6,000	5,000	5,500	5,000	5,500
	Omex	1 L	1,150	1,150	1,150	1,400	1,800	2,000	1,800	2,000	1,800	2,000
Mavuno	50k Bag	3,200	3,250	3,200	3,250	5,400	5,600	5,000	5,500	5,000	5,500	
Insecticides	Actara	40g	1,100	1,150	1,100	1,150	1,300	1,500	1,300	1,550	1,300	1,550
	Actellic Super	1kg	650	650	650	900	1,000	1,200	1,000	1,500	1,000	1,500
	Bestrox	100ml	300	350	300	350	400	450	400	500	300	350
	Bulldock 025 EC	500ml	1,450	1,500	1,450	1,500	1,550	1,700	1,600	2,000	1,600	1,800
	Confidar 70 WG	15g	600	650	600	600	650	700	650	700	650	700
	Danadim**	100ml	130	150	130	140	200	250	200	250	200	250
	Decis 2.5 EC	100ml	290	300	290	300	320	370	350	400	350	400
	Diazinon	28ml	120	120	120	120	130	150	130	150	130	150
Tata apha	100ml	340	350	340	350	350	390	350	400	350	400	
Fungicides	Master 72WP	1kg	1,800	1,900	1,800	1,800	1,800	2,000	1,800	2,000	1,600	1,800
	Ridomil	1kg	3,000	3,000	3,000	3,000	2,200	2,500	2,200	2,500	2,500	3,000
	Milraz	0.5kg	1,800	1,800	1,800	1,800	2,000	2,250	2,000	2,300	2,000	2,300
	Antracol	1kg	1,100	1,100	1,100	1,100	1,250	1,500	1,250	1,500	1,300	1,500
	Ortiva	100ml	1,160	1,170	1,160	1,250	1,250	1,350	1,250	1,400	1,250	1,400

Source: Department of Agriculture, Livestock and Fisheries, County Government of Laikipia  
 Danadim\*\* was banned in 2019 while MAP fertilizer was out of stock in 2019, 2022 and 2023.

## Retail and Wholesale Food Prices

**Table 2.10.3: Average Retail Price of Selected Food Commodities, January-December, 2020**

														KSh
Commodity	Selling Unit	Jan	Feb	Mar	Apr	May	Jun	Jul	Aug	Sep	Oct	Nov	Dec	Annual Average
Dry Maize	1 kg	51	49	45	44	45	44	44	42	42	40	41	42	44
Green Maize	1 cob	20	20	20	20	20	20	15	15	15	15	20	20	18
Finger millet	1 Kg	100	100	100	90	90	90	95	100	100	100	95	90	96
Sorghum	1 Kg	110	110	115	120	110	110	100	100	100	100	110	110	108
Rose coco	1 Kg	90	90	90	90	90	90	80	80	80	90	90	90	88
Mwitmania	1 Kg	120	120	120	120	120	120	110	110	120	120	120	120	118
Dolichos-njahi	1 Kg	110	110	110	110	110	100	100	100	100	110	110	110	107
Green grams	1 Kg	160	160	160	160	160	150	140	140	150	160	160	160	155
Cowpeas	1 Kg	100	100	80	80	80	80	80	80	100	100	110	120	93
Fresh peas	1 Kg	240	240	240	240	240	240	220	220	220	220	230	240	233
Ground nuts	1 Kg	120	120	120	120	120	110	100	110	110	110	120	120	115
Irish Potatoes	1 Kg	40	40	30	30	20	20	20	30	30	30	30	40	30
Arrow roots	4 tubers(medium)	100	100	100	100	100	100	100	100	100	100	100	120	102
Cassava fresh	1 root (medium)	100	100	90	80	80	80	80	80	90	90	100	100	89
Sweet potatoes	3 tubers(medium)	60	60	60	60	60	60	50	50	50	50	50	50	55
Cabbage	1 head(medium)	50	50	50	50	50	50	50	50	50	50	40	60	50
Cooking bananas	finger(3-4 medium)	60	60	60	60	60	40	40	40	50	50	50	60	53
Ripe bananas	1 fruit (medium)	6	6	5	5	6	6	6	6	5	6	6	6	6
Carrots	1kg	40	40	40	40	40	40	40	40	50	50	40	40	42
Tomatoes	1kg	80	80	80	60	60	60	50	60	60	80	80	80	69
Onions	1kg	80	80	70	70	60	60	60	60	70	70	80	100	72
Spring onions	sticks (4-5 medium)	15	15	15	15	15	15	15	15	15	15	15	15	15
Chilies	1 kg	180	180	180	180	180	180	180	180	180	180	180	180	180
Cucumber	fruits(3 medium)	90	90	90	90	90	90	90	90	90	90	90	90	90
Capsicum	fruits(4 medium)	80	80	80	80	60	60	60	60	80	80	80	80	73
Brinjals	fruits(3 medium)	90	90	90	90	60	60	60	60	90	90	90	90	80
Cauliflower	1 head (medium)	180	160	160	160	160	160	160	160	180	180	180	200	170
Lettuce	1 head (medium)	60	60	60	60	60	60	60	60	60	60	60	60	60
Passion fruit	fruits(3-4 pcs)	30	30	20	20	20	20	20	20	20	30	30	30	24
Oranges	fruits (1 medium)	20	20	20	20	15	15	20	15	20	20	20	20	19
Lemons	fruits (2 medium)	10	10	10	10	8	8	8	8	10	10	10	10	9
Mangoes - Local	fruits(1 medium)	20	20	20	20	20	20	20	20	20	20	20	20	20
Pineapple	fruits(1 medium)	80	80	60	60	50	50	50	50	50	60	60	80	61
Pawpaw	fruits(1 medium)	80	80	80	80	70	50	60	70	80	80	80	80	74
Avocado	fruits(1 medium)	30	30	30	30	20	20	20	20	30	30	30	30	27
Kales	leaves(bunch of 5)	10	15	10	10	15	10	20	20	15	15	20	20	15

Source: Department of Agriculture, Livestock and Fisheries, County Government of Laikipia

**Table 2.10.4: Average Wholesale Price of Selected Food Commodities, January-December, 2020**

														KSh
Commodity	Selling Unit	Jan	Feb	Mar	Apr	May	Jun	Jul	Aug	Sep	Oct	Nov	Dec	Annual Average
Dry Maize	90kg bag	3,800	3,700	3,400	3,300	3,300	3,300	3,300	3,200	3,100	3,000	3,100	3,100	3,300
Green Maize	115kg bag	2,000	2,000	2,000	2,000	2,000	2,000	1,600	1,600	1,600	1,600	2,000	2,000	1,867
Finger millet	90 kg bag	8,500	8,500	8,500	8,000	8,000	8,000	8,200	8,500	8,500	8,500	8,200	8,000	8,283
Sorghum	90kg bag	5,300	5,580	5,600	5,500	5,800	5,200	5,800	5,800	5,600	5,200	5,000	5,000	5,448
Rose coco	90kg bag	8,000	8,000	8,000	8,000	8,000	8,000	7,000	7,000	7,000	8,000	8,000	8,000	7,750
Mwitmania	90kg bag	8,000	8,000	8,000	8,000	8,000	8,000	7,000	7,000	7,000	8,000	8,000	8,000	7,750
Dolichos-njahi	90 kg bag	9,000	9,000	9,000	9,000	9,000	8,500	8,500	8,500	8,500	9,000	9,000	9,000	8,833
Green grams	90 kg bag	14,000	14,000	14,000	14,000	14,000	13,000	12,000	12,000	12,000	14,000	14,000	14,000	13,417
Fresh peas	51 kg bag	12,000	12,000	12,000	12,000	12,000	11,000	11,000	11,000	11,000	11,000	11,200	12,000	11,517
Ground nuts	110 kg bag	13,000	13,000	13,000	13,000	13,000	11,800	11,800	11,800	13,000	13,000	13,000	13,000	12,700
Irish Potatoes	110kg bag	5,000	5,000	5,000	5,000	5,000	4,000	4,000	4,000	4,000	4,000	5,000	5,000	4,583
Sweet potatoes	40kg box/crate	2,100	2,100	2,100	2,100	2,100	2,100	1,800	1,800	1,800	1,800	1,800	1,800	1,950
Cabbage	126 kg	600	600	600	600	600	600	600	600	600	600	580	580	597
Cooking bananas	22 kg net	1,000	1,000	1,000	1,000	1,000	1,000	1,000	1,000	900	900	900	1,000	975
Ripe bananas	14 kg net	250	250	250	250	250	250	250	250	250	250	250	250	250
Carrots	138 kg bag	5,200	5,200	5,200	5,200	5,200	5,200	5,200	5,200	6,000	6,000	5,200	5,200	5,333
Tomatoes	64 kg crate	4,800	4,800	4,800	4,800	4,800	4,800	4,800	4,800	4,800	4,800	4,800	4,800	4,800
Onions	13 kg net	800	800	800	800	800	800	800	800	800	800	800	800	800
Spring onions	142 kg bag	2,000	2,000	2,000	2,000	2,000	2,000	2,000	2,000	2,000	2,000	2,000	2,000	2,000
Chilies	38 kg bag	6,400	6,400	6,400	6,400	6,400	6,400	6,400	6,400	6,400	6,400	6,400	6,400	6,400
Cucumber	50kg bag	4,000	4,000	4,000	4,000	4,000	4,000	4,000	4,000	4,000	4,000	4,000	4,000	4,000
Capsicum	50 kg bag	4,700	4,700	4,800	4,800	4,700	4,700	4,700	4,700	4,700	4,700	4,700	4,700	4,717
Brinjals	44 kg bag	3,600	3,600	3,600	3,600	3,600	3,600	3,600	3,600	3,600	3,600	3,600	3,600	3,600
Cauliflower	Crate	7,200	7,200	7,200	7,200	7,200	7,200	7,180	7,180	7,180	7,200	7,200	7,200	7,195
Lettuce	Bag	5,800	5,800	5,800	5,800	5,800	5,800	5,800	5,800	5,800	5,800	5,800	5,800	5,800
Passion fruit	Bag	8,500	8,500	8,500	8,500	8,500	8,500	8,500	8,500	8,500	8,500	8,500	8,500	8,500
Oranges	Bag	3,500	3,500	3,500	3,500	3,500	3,500	3,500	3,500	3,500	3,500	3,500	3,500	3,500

Source: Department of Agriculture, Livestock and Fisheries, County Government of Laikipia

**Table 2.10.5: Average Retail Price of Selected Food Commodities, January-December, 2021**

														KSh
Commodity	Selling Unit	Jan	Feb	Mar	Apr	May	Jun	Jul	Aug	Sep	Oct	Nov	Dec	Annual Average
Dry Maize	1 kg	50	55	55	60	60	60	70	75	60	60	55	50	59
Green Maize	1 cob	20	20	20	20	20	20	15	15	15	15	20	20	18
Finger millet	1 Kg	100	100	100	90	90	90	95	100	100	100	95	90	96
Sorghum	1 Kg	110	110	115	120	110	110	100	100	100	100	110	110	108
Rose coco	1 Kg	90	90	90	90	90	90	80	80	80	90	90	90	88
Mwitemania	1 Kg	120	120	120	120	120	120	110	110	120	120	120	120	118
Dolichos-njahi	1 Kg	110	110	110	110	110	100	100	100	100	110	110	110	107
Green grams	1 Kg	160	160	160	160	160	150	140	140	150	160	160	160	155
Cowpeas	1 Kg	100	100	80	80	80	80	80	80	100	100	110	120	93
Fresh peas	1 Kg	240	240	240	240	240	240	220	220	220	220	230	240	233
Ground nuts	1 Kg	120	120	120	120	120	110	100	110	110	110	120	120	115
Irish Potatoes	1 Kg	60	60	50	50	50	50	50	60	60	60	60	60	56
Arrow roots	4 tubers (medium)	100	100	100	100	100	100	100	100	100	100	100	120	102
Cassava fresh	1 root (medium)	100	100	90	80	80	80	80	80	90	90	100	100	89
Sweet potatoes	3 tubers (medium)	60	60	60	60	60	60	50	50	50	50	50	50	55
Cabbage	1 head (medium)	30	30	30	30	30	30	30	30	30	30	25	35	30
Cooking bananas	finger (3-4 medium)	60	60	60	60	60	40	40	40	50	50	50	60	53
Ripe bananas	1 fruit (medium)	6	6	5	5	6	6	6	6	5	6	6	6	6
Carrots	1kg	40	40	40	40	40	40	40	40	50	50	40	40	42
Tomatoes	1kg	80	80	80	60	60	60	50	60	60	80	80	80	69
Onions	1kg	80	80	70	70	60	60	60	60	70	70	80	100	72
Spring onions	sticks (4-5 medium)	15	15	15	15	15	15	15	15	15	15	15	15	15
Chilies	1 kg	180	180	180	180	180	180	180	180	180	180	180	180	180
Cucumber	fruits (3 medium)	90	90	90	90	90	90	90	90	90	90	90	90	90
Capsicum	fruits (4 medium)	80	80	80	80	60	60	60	60	80	80	80	80	73
Brinjals	fruits (3 medium)	90	90	90	90	60	60	60	60	90	90	90	90	80
Cauliflower	1 head (medium)	180	160	160	160	160	160	160	160	180	180	180	200	170
Lettuce	1 head (medium)	60	60	60	60	60	60	60	60	60	60	60	60	60
Passion fruit	fruits (3-4 pcs)	110	110	120	100	100	100	110	110	110	120	120	110	110
Oranges	fruits (1 medium)	20	20	20	20	15	15	20	15	20	20	20	20	19
Lemons	fruits (2 medium)	20	20	20	20	16	16	16	16	20	20	20	20	19
Mangoes - Local	fruits (1 medium)	20	20	20	20	20	20	20	20	20	20	20	20	20
Pineapple	fruits (1 medium)	80	80	60	60	50	50	50	50	50	60	60	80	61
Pawpaw	fruits (1 medium)	80	80	80	80	70	50	60	70	80	80	80	80	74
Avocado	fruits (1 medium)	30	30	30	30	20	20	20	20	30	30	30	30	27
Kales	leaves (bunch of 5)	40	40	40	30	30	30	20	20	30	30	40	40	33

Source: Department of Agriculture, Livestock and Fisheries, County Government of Laikipia

**Table 2.10.6: Average Wholesale Price of Selected Food Commodities, January - December, 2021**

Commodity	Selling Unit	KSh												Annual Average
		Jan	Feb	Mar	Apr	May	Jun	Jul	Aug	Sep	Oct	Nov	Dec	
Dry Maize	90kg bag	2,000	2,500	2,700	3,200	3,200	3,400	3,800	3,600	3,800	3,200	2,700	2,700	3,067
Green Maize	115kg bag	2,000	2,000	2,000	2,000	2,000	2,000	1,600	1,600	1,600	1,600	2,000	2,000	1,867
Finger millet	90 kg bag	8,500	8,500	8,500	8,000	8,000	8,000	8,200	8,500	8,500	8,500	8,200	8,000	8,283
Sorghum	90kg bag	5,300	5,580	5,600	5,500	5,800	5,200	5,800	5,800	5,600	5,200	5,000	5,000	5,448
Rose coco	90kg bag	8,000	8,000	8,000	8,000	8,000	8,000	7,000	7,000	7,000	8,000	8,000	8,000	7,750
Mwitmania	90kg bag	8,000	8,000	8,000	8,000	8,000	8,000	7,000	7,000	7,000	8,000	8,000	8,000	7,750
Dolichos-njahi	90 kg bag	9,000	9,000	9,000	9,000	9,000	8,500	8,500	8,500	8,500	9,000	9,000	9,000	8,833
Green grams	90 kg bag	14,000	14,000	14,000	14,000	14,000	13,000	12,000	12,000	12,000	14,000	14,000	14,000	13,417
Fresh peas	51 kg bag	12,000	12,000	12,000	12,000	12,000	11,000	11,000	11,000	11,000	11,000	11,200	12,000	11,517
Ground nuts	110 kg bag	13,000	13,000	13,000	13,000	13,000	11,800	11,800	11,800	13,000	13,000	13,000	13,000	12,700
Irish Potatoes	110kg bag	5,000	5,000	5,000	5,000	5,000	4,000	4,000	4,000	4,000	4,000	5,000	5,000	4,583
Sweet potatoes	40kg box/crate	2,100	2,100	2,100	2,100	2,100	2,100	1,800	1,800	1,800	1,800	1,800	1,800	1,950
Cabbage	126 kg	600	600	600	600	600	600	600	600	600	600	580	580	597
Cooking bananas	22 kg net	1,000	1,000	1,000	1,000	1,000	1,000	1,000	1,000	900	900	900	1,000	975
Ripe bananas	14 kg net	250	250	250	250	250	250	250	250	250	250	250	250	250
Carrots	138 kg bag	5,200	5,200	5,200	5,200	5,200	5,200	5,200	5,200	6,000	6,000	5,200	5,200	5,333
Tomatoes	64 kg crate	4,800	4,800	4,800	4,800	4,800	4,800	4,800	4,800	4,800	4,800	4,800	4,800	4,800
Onions	13 kg net	800	800	800	800	800	800	800	800	800	800	800	800	800
Spring onions	142 kg bag	2,000	2,000	2,000	2,000	2,000	2,000	2,000	2,000	2,000	2,000	2,000	2,000	2,000
Chilies	38 kg bag	6,400	6,400	6,400	6,400	6,400	6,400	6,400	6,400	6,400	6,400	6,400	6,400	6,400
Cucumber	50kg bag	4,000	4,000	4,000	4,000	4,000	4,000	4,000	4,000	4,000	4,000	4,000	4,000	4,000
Capsicum	50 kg bag	4,700	4,700	4,800	4,800	4,700	4,700	4,700	4,700	4,700	4,700	4,700	4,700	4,717
Brinjals	44 kg bag	3,600	3,600	3,600	3,600	3,600	3,600	3,600	3,600	3,600	3,600	3,600	3,600	3,600
Cauliflower	Crate	7,200	7,200	7,200	7,200	7,200	7,200	7,180	7,180	7,180	7,200	7,200	7,200	7,195
Lettuce	Bag	5,800	5,800	5,800	5,800	5,800	5,800	5,800	5,800	5,800	5,800	5,800	5,800	5,800
Passion fruit	Bag	8,500	8,500	8,500	8,500	8,500	8,500	8,500	8,500	8,500	8,500	8,500	8,500	8,500
Oranges	Bag	3,500	3,500	3,500	3,500	3,500	3,500	3,500	3,500	3,500	3,500	3,500	3,500	3,500

Source: Department of Agriculture, Livestock and Fisheries, County Government of Laikipia

**Table 2.10.7: Average Retail Price of Selected Food Commodities, January - December, 2022**

														KSh
Commodity	Selling Unit	Jan	Feb	Mar	Apr	May	Jun	Jul	Aug	Sep	Oct	Nov	Dec	Annual Average
Dry Maize	1 kg	45	45	50	50	60	65	70	85	85	80	70	60	64
Green Maize	1 cob	25	25	25	25	20	20	15	15	15	15	20	20	20
Finger millet	1 Kg	100	110	110	115	130	130	130	115	115	110	110	110	115
Sorghum	1 Kg	50	50	50	50	60	60	60	60	55	55	50	50	54
Rose coco	1 Kg	130	130	130	135	135	140	140	150	150	150	150	150	141
Mwitmania	1 Kg	140	140	140	150	150	150	150	150	160	160	160	160	151
Dolichos-njahi	1 Kg	140	140	140	140	150	150	150	150	150	140	140	140	144
Green grams	1 Kg	100	100	100	115	115	115	115	130	130	130	120	120	116
Cowpeas	1 Kg	120	120	125	125	125	130	130	130	130	125	125	125	126
Fresh peas	1 Kg	70	70	80	95	100	100	90	90	90	100	100	100	90
Ground nuts	1 Kg	120	120	130	120	120	115	110	110	110	110	125	125	118
Irish Potatoes	1 Kg	45	45	45	50	60	60	70	60	50	60	60	70	56
Arrow roots	4 tubers(medium)	150	150	150	200	200	200	200	150	150	150	150	150	167
Cassava fresh	1 root (medium)	30	30	40	50	50	60	60	60	50	50	50	50	48
Sweet potatoes	3 tubers(medium)	60	60	60	40	40	60	50	40	40	50	50	60	51
Cabbage	1 head(medium)	30	30	40	40	40	40	50	50	40	40	40	30	39
Cooking bananas	finger(3-4 medium)	20	20	30	30	30	30	40	40	30	30	30	30	30
Ripe bananas	1 fruit (medium)	10	10	10	15	15	15	15	15	10	10	10	10	12
Carrots	1kg	50	50	60	60	60	70	70	70	60	60	60	60	61
Tomatoes	1kg	60	60	60	90	100	110	100	85	70	70	60	50	76
Onions	1kg	50	60	60	70	80	80	60	60	50	50	50	50	60
Spring onions	sticks (4-5 medium)	10	10	10	10	10	10	10	10	10	10	10	10	10
Chilies	1 kg	180	180	160	160	180	180	150	150	150	180	180	180	169
Cucumber	fruits(3 medium)	50	50	55	55	60	65	65	65	65	65	65	65	60
Capsicum	fruits(4 medium)	50	60	60	60	65	65	65	60	60	60	55	55	60
Brinjals	fruits(3 medium)	65	70	70	70	70	65	65	60	60	60	60	60	65
Cauliflower	1 head (medium)	60	60	70	70	80	80	80	80	80	80	80	70	74
Lettuce	1 head (medium)	60	60	60	70	70	70	70	60	60	70	70	70	66
Passion fruit	fruits(3-4 pcs)	100	100	120	100	100	110	110	110	110	120	120	120	110
Oranges	fruits (1 medium)	10	10	10	15	15	15	15	15	15	15	10	10	13
Lemons	fruits (2 medium)	15	15	15	15	20	20	20	20	20	20	20	20	18
Mangoes - Local	fruits(1 medium)	10	10	10	10	15	15	15	15	15	15	15	15	13
Pineapple	fruits(1 medium)	30	30	40	40	40	40	40	40	50	50	50	50	42
Pawpaw	fruits(1 medium)	50	50	50	60	70	70	70	70	70	50	50	50	59
Avocado	fruits(1 medium)	10	10	10	10	15	15	15	15	15	10	10	10	12
Kales	leaves(bunch of 5)	10	10	10	10	10	10	10	10	10	10	10	10	10

Source: Department of Agriculture, Livestock and Fisheries, County Government of Laikipia

**Table 2.10.8: Average Wholesale Price of Selected Food Commodities, January - December, 2022**

														KSh
Commodity	Selling Unit	Jan	Feb	Mar	Apr	May	Jun	Jul	Aug	Sep	Oct	Nov	Dec	Annual Average
Dry Maize	90kg bag	3,700	3,700	4,000	4,200	5,000	6,500	6,500	7,500	7,500	7,000	6,000	5,000	5,550
Green Maize	115kg bag	6,000	6,300	6,500	6,700	6,900	6,900	65,000	6,000	5,750	5,500	5,500	5,500	11,046
Finger millet	90 kg bag	9,000	9,500	9,500	10,000	11,000	11,000	11,000	10,000	10,000	9,500	9,500	9,000	9,917
Sorghum	90kg bag	4,000	4,000	4,000	4,000	5,000	5,000	5,000	5,000	4,000	4,000	4,000	4,000	4,333
Wheat	90kg bag	4,000	4,000	4,500	4,500	5,000	5,200	5,200	5,000	4,800	4,800	5,000	5,000	4,750
Dolichos-njahi	90 kg bag	10,800	10,800	11,200	11,200	11,400	11,400	11,000	11,500	12,000	11,000	10,800	10,800	11,158
Green grams	90 kg bag	8,500	8,500	9,000	9,000	9,200	9,500	9,500	10,000	10,800	10,800	11,000	11,000	9,733
Fresh peas	51 kg bag	3,500	3,500	4,000	4,500	4,700	5,100	4,500	4,200	4,000	4,500	4,700	5,000	4,350
Ground nuts	110 kg bag	19,800	19,800	19,800	19,800	19,800	19,800	19,400	19,400	19,000	19,000	19,000	19,000	19,467
Irish Potatoes	110kg bag	5,000	5,400	5,800	6,500	7,000	7,700	6,800	6,000	6,500	6,500	7,000	7,700	6,492
Sweet potatoes	40kg box/crate	4,500	5,000	5,200	5,200	5,460	5,460	4,850	3,800	3,360	3,800	4,000	4,000	4,553
Cabbage	126 kg	3,125	3,300	3,300	2,500	2,000	1,500	1,300	1,000	875	1,000	1,000	1,250	1,846
Cooking bananas	22 kg net	660	660	660	660	660	660	660	660	660	660	660	660	660
Ripe bananas	14 kg net	560	560	560	560	560	560	560	560	560	560	560	560	560
Carrots	138 kg bag	7,000	7,500	7,500	8,000	9,500	12,420	10,000	9,500	8,280	8,280	8,280	8,280	8,712
Tomatoes	64 kg crate	3,200	4,000	4,500	6,000	6,500	7,600	6,000	5,500	4,480	4,000	3,600	3,200	4,882
Onions	13 kg net	650	750	750	900	1,000	1,300	1,000	800	650	650	650	650	813
Spring onions	142 kg bag	4,260	4,260	4,260	4,260	4,260	5,680	5,680	5,680	5,680	5,000	5,500	4,260	4,898
Chilies	38 kg bag	1,140	1,140	1,200	1,400	1,520	1,520	1,520	1,450	1,400	1,400	1,400	1,200	1,358
Cucumber	50kg bag	2,500	2,500	2,700	2,700	2,800	3,000	3,000	3,000	3,000	3,000	3,000	3,000	2,850
Capsicum	50 kg bag	2,500	2,700	2,700	2,700	3,000	3,200	3,000	2,700	2,700	2,700	2,700	2,500	2,758
Brinjals	44 kg bag	2,640	2,800	2,800	2,900	2,700	2,640	2,500	2,500	2,500	2,500	2,500	2,500	2,623
Cauliflower	Crate	2,000	2,000	2,500	3,000	3,400	3,600	3,000	3,000	2,500	2,500	3,000	3,400	2,825
Lettuce	Bag	4,000	4,000	4,500	4,500	4,500	5,000	4,500	4,500	4,500	4,500	4,700	4,700	4,492
Passion fruit	Bag	2,500	2,500	2,700	3,000	3,000	3,500	3,500	3,000	3,000	3,500	3,500	3,500	3,100
Oranges	Bag	2,500	3,000	3,000	3,500	3,500	4,000	3,500	3,000	3,000	3,000	3,500	3,500	3,250

Source: Department of Agriculture, Livestock and Fisheries, County Government of Laikipia

- Data not Available

**Table 2.10.9: Average Retail Price of Selected Food Commodities, January - December, 2023**

Commodity	Selling Unit	KSh												
		Jan	Feb	Mar	Apr	May	Jun	Jul	Aug	Sep	Oct	Nov	Dec	Annual Average
Dry Maize	1 kg	50	55	55	60	65	65	75	80	80	75	65	60	65
Green Maize	1 cob	20	20	20	20	17	17	15	15	15	15	15	18	17
Finger millet	1 Kg	60	60	60	60	60	65	65	70	70	70	65	60	64
Sorghum	1 Kg	40	40	45	45	45	50	60	60	65	60	60	50	52
Rose coco	1 Kg	80	90	90	100	100	100	120	120	120	100	90	90	100
Mwitemania	1 Kg	70	75	80	90	90	100	100	100	110	90	80	80	89
Dolichos-njahi	1 Kg	150	150	150	160	180	200	180	180	160	160	160	160	166
Green grams	1 Kg	140	140	150	150	160	160	160	160	160	150	150	150	153
Cowpeas	1 Kg	90	90	95	100	100	100	120	120	120	110	110	110	105
Fresh peas	1 Kg	150	150	150	150	160	160	170	170	165	160	160	160	159
Ground nuts	1 Kg	190	190	190	200	200	200	200	190	190	190	180	180	192
Irish Potatoes	1 Kg	40	40	50	50	50	50	50	40	40	40	40	40	44
Arrow roots	4 tubers (medium)	60	60	60	50	50	50	50	40	40	50	50	60	52
Cassava fresh	1 root (medium)	40	40	50	50	50	50	60	60	60	70	70	60	55
Sweet potatoes	3 tubers (medium)	120	130	130	140	140	140	150	140	140	140	140	140	138
Cabbage	1 head (medium)	50	50	50	50	40	40	40	40	50	50	50	50	47
Cooking bananas	finger (3-4 medium)	40	40	40	40	50	50	50	50	50	50	40	40	45
Ripe bananas	1 fruit (medium)	10	10	10	10	15	15	15	15	15	15	10	10	13
Carrots	1kg	60	60	70	80	80	80	80	80	80	70	60	60	72
Tomatoes	1kg	60	60	60	70	80	80	70	70	70	70	60	60	68
Onions	1kg	100	100	130	130	130	150	160	180	180	180	180	170	149
Spring onions	sticks (4-5 medium)	20	20	25	25	25	25	25	25	25	25	25	25	24
Chilies	1 kg	90	90	100	100	100	110	110	120	120	115	115	115	107
Cucumber	fruits (3 medium)	50	50	60	60	60	60	60	60	60	60	60	60	58
Capsicum	fruits (4 medium)	80	80	80	90	90	90	100	100	100	100	100	90	92
Brinjals	fruits (3 medium)	60	70	70	70	70	80	90	90	80	70	70	70	74
Cauliflower	1 head (medium)	80	90	90	100	100	90	90	90	90	80	80	80	88
Lettuce	1 head (medium)	60	60	70	80	80	80	80	80	70	70	70	70	73
Passion fruit	fruits (3-4 pcs)	100	100	100	100	100	110	110	110	110	110	100	100	104
Oranges	fruits (1 medium)	15	15	15	20	20	20	20	20	20	20	20	20	19
Lemons	fruits (2 medium)	15	15	15	20	20	20	20	20	20	20	20	20	19
Mangoes - Local	fruits (1 medium)	10	10	10	10	10	10	10	10	10	10	10	10	10
Pineapple	fruits (1 medium)	50	50	60	60	80	80	80	80	80	60	60	60	67
Pawpaw	fruits (1 medium)	50	50	70	70	70	70	70	70	70	70	70	70	67
Avocado	fruits (1 medium)	10	10	10	15	15	15	15	15	15	10	10	10	13
Kales	leaves (bunch of 5)	20	20	20	20	15	15	15	15	15	20	20	20	18

Source: Department of Agriculture, Livestock and Fisheries, County Government of Laikipia

\* Provisional

**Table 2.10.10: Average Wholesale Price of Some Selected Food Commodities, January - December, 2023**

														KSh
Commodity	Selling Unit	Jan	Feb	Mar	Apr	May	Jun	Jul	Aug	Sep	Oct	Nov	Dec	Annual Average
Dry Maize	90 Kg Bag	4,500	4,500	4,500	4,500	5,000	5,000	5,000	5,000	4,500	4,500	4,000	4,000	4,583
Green Maize	115 Kg Bag	6,200	62,000	6,400	6,400	6,500	6,500	6,000	6,000	5,700	5,500	5,000	5,000	10,600
Finger Millet	90 Kg Bag	11,000	10,500	10,500	10,500	10,000	11,000	11,000	11,000	10,500	10,000	10,000	9,500	10,458
Sorghum	100 Kg Bag	4,000	4,000	4,500	4,500	4,500	5,000	5,000	5,000	5,000	4,500	4,500	4,500	4,583
Wheat	90 Kg Bag	5,000	5,000	5,500	5,500	6,000	6,000	5,000	5,000	5,500	5,500	5,000	5,000	5,333
Dolicho	90 Kg Bag	10,800	10,800	10,800	11,000	11,000	11,000	11,000	10,500	10,000	10,000	9,500	9,500	10,492
Green Gram	90 Kg Bag	11,000	11,000	10,500	10,500	10,500	10,500	10,000	10,000	9,500	9,500	10,000	10,000	10,250
Fresh Peas	51 Kg Bag	4,500	4,500	5,000	5,000	5,200	5,200	5,000	4,800	4,500	4,500	4,700	5,000	4,825
Ground Nuts	110 Kg Bag	19,500	19,500	19,000	19,000	19,200	19,400	19,500	19,500	19,300	19,000	19,000	19,000	19,242
Irish Potatoes	110 Kg Bag	7,500	7,500	7,200	7,200	7,000	7,000	6,800	6,500	6,000	6,000	6,000	6,000	6,725
Sweet Potatoes	42 Kg Box	4,000	4,200	4,200	4,500	4,500	4,500	4,800	5,000	5,000	4,800	4,500	4,500	4,542
Cabbages	125 Kg Bag	1,400	1,400	1,450	1,450	1,500	1,700	1,600	1,500	1,400	1,300	1,350	1,200	1,438
Cooking Bananas	22 Kg Net	660	660	660	700	700	700	700	700	700	700	700	700	690
Ripe Bananas	14 Kg Net	560	560	560	560	600	600	600	600	600	600	600	600	587
Carrots	138 Kg Bag	8,000	8,000	9,500	9,500	10,000	11,000	10,000	9,500	9,500	9,500	10,000	9,500	9,500
Tomatoes	64 Kg Bag	3,500	4,000	4,000	4,000	5,500	6,000	5,500	5,000	4,500	4,500	4,000	4,000	4,542
Onions	13 Kg Bag	1,300	1,300	1,300	1,400	1,400	1,500	1,400	1,400	1,200	1,000	800	800	1,233
Spring Onions	142 Kg Bag	4,500	4,600	4,600	4,700	5,000	5,500	5,500	5,000	5,000	5,200	5,200	5,500	5,025
Chillies	38 Kg Bag	1,200	1,200	1,400	1,450	1,500	1,500	1,500	1,400	1,400	1,500	1,500	1,600	1,429
Cucumbers	50 Kg Bag	3,000	3,000	3,000	3,000	3,200	3,200	3,200	3,200	3,000	3,000	2,800	2,800	3,033
Capsicum	50 Kg Bag	2,700	2,700	3,000	3,000	3,000	3,000	3,000	2,800	2,800	2,800	2,800	2,800	2,867
Brinjals	44 Kg Bag	2,500	2,500	2,500	2,500	2,800	2,800	2,600	2,600	2,600	2,600	2,600	2,650	2,604
Cauliflowers	Crate	3,400	3,400	3,400	3,300	3,300	3,200	3,300	3,300	3,300	3,400	3,400	3,400	3,342
Lettuce	100kg Bag	4,500	4,500	4,500	4,500	4,200	4,200	4,000	4,000	4,300	4,300	4,500	4,700	4,350
Passion Fruits	50kg Bag	3,500	3,500	3,500	3,500	3,500	3,600	3,600	3,600	3,500	3,400	3,200	3,200	3,467
Oranges	50kg Bag	3,200	3,200	3,000	3,000	2,700	3,000	3,200	3,200	3,500	3,500	3,500	3,700	3,225

Source: Department of Agriculture, Livestock and Fisheries, County Government of Laikipia

\* Provisional

**Table 2.10.11: Average Retail Price of Selected Food Commodities, January - December, 2024**

		Average Price (KSh)												
Commodity	Selling Unit	January	February	March	April	May	June	July	August	September	October	November	December	Annual Average
Dry Maize	1 kg	50	55	55	70	70	75	75	70	70	65	65	60	65
Green Maize	1 cob	20	20	20	22	22	22	15	15	17	15	15	18	18
Finger millet	1 Kg	60	60	60	60	60	65	65	70	70	70	65	60	64
Sorghum	1 Kg	40	40	45	45	45	50	60	60	65	60	60	50	52
Rose coco	1 Kg	80	90	90	120	120	120	120	120	120	100	90	90	105
Mwitemania	1 Kg	70	75	80	110	110	120	120	120	120	110	100	80	101
Dolichos-njahi	1 Kg	160	160	150	160	180	200	180	180	180	180	160	160	171
Green grams	1 Kg	130	140	150	150	160	160	160	160	160	150	150	150	152
Cowpeas	1 Kg	90	90	120	130	130	130	130	130	130	130	110	110	119
Fresh peas	1 Kg	150	150	150	150	160	160	180	180	180	180	160	160	163
Ground nuts	1 Kg	190	190	190	250	250	250	250	250	250	220	180	180	221
Irish Potatoes	1 Kg	40	40	50	50	60	60	50	40	40	40	40	40	46
Arrow roots	4 tubers (medium)	100	100	100	100	100	100	100	100	100	100	100	100	100
Cassava fresh	1 root (medium)	40	40	50	50	50	50	60	60	60	60	60	60	53
Sweet potatoes	3 tubers (medium)	60	60	60	60	60	50	60	70	60	60	60	60	60
Cabbage	1 head (medium)	80	85	75	60	50	40	40	40	50	50	50	50	56
Cooking bananas	finger (3-4 medium)	20	25	25	25	25	20	20	20	20	20	20	20	22
Ripe bananas	1 fruit (medium)	7	7	7	7	7	7	7	7	7	7	7	7	7
Carrots	1kg	60	60	70	60	60	50	40	40	40	50	60	60	54
Tomatoes	1kg	70	70	70	60	60	60	50	50	60	60	60	60	61
Onions	1kg	100	100	120	120	120	80	60	50	40	40	30	30	74
Spring onions	sticks (4-5 medium)	20	20	25	25	25	25	25	25	25	25	25	25	24
Chilies	1 kg	90	90	100	100	100	110	110	120	120	115	115	115	107
Cucumber	fruits (3 medium)	50	50	60	60	60	60	60	60	60	60	60	60	58
Capsicum	fruits (4 medium)	80	80	80	90	90	90	100	100	100	100	100	90	92
Brinjals	fruits (3 medium)	60	70	70	70	70	80	90	90	80	70	70	70	74
Cauliflower	1 head (medium)	80	90	90	100	100	90	90	90	90	80	80	80	88
Lettuce	1 head (medium)	60	60	70	80	80	80	80	80	70	70	70	70	73
Passion fruit	fruits (3-4 pcs)	100	100	100	100	100	110	110	110	110	110	100	100	104
Oranges	fruits (1 medium)	15	15	15	20	20	20	20	20	20	20	20	20	19
Lemons	fruits (2 medium)	15	15	15	20	20	20	20	20	20	20	20	20	19
Mangoes - Local	fruits (1 medium)	10	10	10	10	10	10	10	10	10	10	10	10	10
Pineapple	fruits (1 medium)	50	50	60	60	80	80	80	80	80	60	60	60	67
Pawpaw	fruits (1 medium)	50	50	70	70	70	70	70	70	70	70	70	70	67
Avocado	fruits (1 medium)	10	10	10	15	15	15	15	15	15	10	10	10	13
Kales	leaves (bunch of 5)	20	20	20	20	15	15	15	15	15	20	20	20	18

Source: Department of Agriculture, Livestock and Fisheries, County Government of Laikipia

**Table 2.10.12: Average Wholesale Price of Some Selected Food Commodities, January - December, 2024**

Commodity	Selling Unit	Average Price (KSh)												
		January	February	March	April	May	June	July	August	September	October	November	December	Annual Average
Dry Maize	90 Kg Bag	3,600	4,500	4,500	5,800	5,800	5,900	5,800	5,800	5,800	5,400	5,400	4,900	5,267
Green Maize	115 Kg Bag	6,000	6,000	6,000	6,600	6,600	6,600	6,000	5,200	5,200	5,200	5,300	6,000	5,892
Finger Millet	90 Kg Bag	4,950	4,950	4,950	4,950	4,950	5,000	5,000	4,900	4,900	4,900	4,900	4,900	4,938
Sorghum	100 Kg Bag	3,150	3,150	3,400	3,400	3,600	3,600	3,700	3,700	3,800	3,800	3,500	3,500	3,525
Wheat	90 Kg Bag	5,000	5,000	5,500	5,500	6,000	6,000	5,000	5,000	5,500	5,500	5,000	5,000	5,333
Dolicho	90 Kg Bag	11,700	11,700	11,700	12,000	12,000	12,000	12,200	12,200	11,200	11,200	11,200	11,200	11,692
Green Gram	90 Kg Bag	9,900	9,900	10,050	10,050	10,500	10,500	10,000	10,000	9,500	9,500	10,000	10,000	9,992
Fresh Peas	51 Kg Bag	6,120	6,120	6,120	6,120	6,400	6,400	6,400	5,500	5,500	5,500	4,700	5,000	5,823
Ground Nuts	110 Kg Bag	19,500	19,500	19,000	19,000	19,200	19,400	19,500	19,500	19,300	19,000	19,000	19,000	19,242
Irish Potatoes	110 Kg Bag	7,500	7,500	7,200	7,200	7,000	7,000	6,800	6,500	6,000	6,000	6,000	6,000	6,725
Sweet Potatoes	42 Kg Box	4,000	4,200	4,200	4,500	4,500	4,500	4,800	5,000	5,000	4,800	4,500	4,500	4,542
Cabbages	125 Kg Bag	1,400	1,400	1,450	1,450	1,500	1,700	1,600	1,500	1,400	1,300	1,350	1,200	1,438
Cooking Bananas	22 Kg Net	660	660	660	700	700	700	700	700	700	700	700	700	690
Ripe Bananas	14 Kg Net	560	560	560	560	600	600	600	600	600	600	600	600	587
Carrots	138 Kg Bag	8,000	8,000	9,500	9,500	10,000	11,000	10,000	9,500	9,500	9,500	10,000	9,500	9,500
Tomatoes	64 Kg Bag	3,500	4,000	4,000	4,000	5,500	6,000	5,500	5,000	4,500	4,500	4,000	4,000	4,542
Onions	13 Kg Bag	1,300	1,300	1,300	1,400	1,400	1,500	1,400	1,400	1,200	1,000	800	800	1,233
Spring Onions	142 Kg Bag	4,500	4,600	4,600	4,700	5,000	5,500	5,500	5,000	5,000	5,200	5,200	5,500	5,025
Chillies	38 Kg Bag	1,200	1,200	1,400	1,450	1,500	1,500	1,500	1,400	1,400	1,500	1,500	1,600	1,429
Cucumbers	50 Kg Bag	3,000	3,000	3,000	3,000	3,200	3,200	3,200	3,200	3,000	3,000	2,800	2,800	3,033
Capsicum	50 Kg Bag	2,700	2,700	3,000	3,000	3,000	3,000	3,000	2,800	2,800	2,800	2,800	2,800	2,867
Brinjals	44 Kg Bag	2,500	2,500	2,500	2,500	2,800	2,800	2,600	2,600	2,600	2,600	2,600	2,650	2,604
Cauliflowers	Crate	3,400	3,400	3,400	3,300	3,300	3,200	3,300	3,300	3,300	3,400	3,400	3,400	3,342
Lettuce	100kg Bag	4,500	4,500	4,500	4,500	4,200	4,200	4,000	4,000	4,300	4,300	4,500	4,700	4,350
Passion Fruits	50kg Bag	3,500	3,500	3,500	3,500	3,500	3,600	3,600	3,600	3,500	3,400	3,200	3,200	3,467
Oranges	50kg Bag	3,200	3,200	3,000	3,000	2,700	3,000	3,200	3,200	3,500	3,500	3,500	3,700	3,225

Source: Department of Agriculture, Livestock and Fisheries, County Government of Laikipia

**Table 2.10.13: Price of Livestock on Sale, 2020-2024**

Livestock	KSh				
	2020	2021	2022	2023	2024*
Local Hen	650	650	700	750	800
Local cock	800	800	900	1,000	1,200
Broiler	500	500	600	650	700
Ex-Layer	500	500	600	650	650
Turkey	2,500	3,000	6,000	6,500	6,500
Geese	1,500	2,000	4,000	4,500	4,500
Ducks	1,600	1,600	1,850	2,000	2,200
Goose Chick(1-2mths)	600	600	850	1,000	1,000
In-calf -Heifers/Cows	65,000	65,000	65,000	70,000	80,000
Steers	45,000	45,000	45,000	48,000	50,000
Mature Local Cows	40,000	40,000	40,000	42,000	45,000
Dairy Goat (Crosses)	15,000	16,000	16,000	18,000	18,000
Pigs	15,000	15,000	15,000	20,000	25,000
Rabbit Exotic	1,500	1,500	1,500	1,800	1,800
Rabbit Local	550	550	550	700	700
Exotic Dairy Cow	100,000	100,000	120,000	120,000	140,000
Calves	8,500	8,500	8,500	10,000	12,000
Mature Local Beef Cow	40,000	40,000	40,000	40,000	42,000
Dairy Bull (Young)	20,000	25,000	25,000	28,000	30,000
East African Goat	6,500	7,000	7,000	8,000	10,000
Galla Goats	8,000	8,500	10,500	10,500	12,000
Sheep	6,000	6,500	6,500	7,000	9,000

Source: Department of Agriculture, Livestock and Fisheries- County Government of Laikipia

\*Provisional

**Table 2.10.14: Price of Meat Products, 2020-2024**

Product	Unit	KSh				
		2020	2021	2022	2023	2024*
Beef With Bones	Kg	400	500	520	600	650
Goat Meat With Bone	Kg	450	550	550	650	800
Chevon/Mutton	Kg	450	550	550	650	800
Liver/Kidney/Heart	Kg	400	450	450	500	600
T-Bone	Litre	400	450	450	550	600
Fillet	Kg	1,150	1,150	1,150	1,200	1,500
Steak	Kg	600	650	700	800	1,000
Matumbo	Kg	220	250	300	400	500
Beef Ordinary Mince Meat	Kg	980	980	980	1,100	1,200
Beef Special Mince Meat	Kg	1,000	1,000	1,000	1,200	1,500
Goats Mince Meat	Kg	1,100	1,100	1,100	1,250	1,300
Ox-Tail	Piece	400	450	450	550	600
Tongue	Kg	400	450	450	550	550
Cows head	Piece	1,200	1,200	1,200	1,500	1,500
Goat/Sheep's Head	Piece	200	250	250	400	400
Cows Leg (Marondo)	Piece	200	250	250	300	300
Pork	Kg	400	450	450	500	600
Pork Head	Piece	500	550	550	600	600
Pork Fat	Kg	200	250	250	400	400
Camel Meat	Kg	400	400	450	700	700

Source: Department of Agriculture, Livestock and Fisheries- County Government of Laikipia

\*Provisional

**Table 2.10.15: Prices of Supplementary Livestock Feeds and Minerals by Constituency, 2020**

Constituency	KSh										
	Calf pellets (50 kg)	Dairy meal (70 kg)	Growers Mash (50 kg)	Layers Mash (50Kg)	Broiler starter/Fast grow pellets (50Kg)	Broiler finisher (70 kg)	Sow & weaner (50 kg)	Maize germ (40Kg)	Whea bran (40Kg)	Molasses (20lts)	Egg formula (500 gms)
Laikipia West	2,350	2,200	1,800	1,750	2,900	2,900	1,650	1,250	700	800	270
Laikipia East	2,450	2,200	1,850	1,750	3,000	3,000	1,750	1,300	750	800	280
Laikipia North	..	..	..	..	..	..	..	..	..	..	..

Source: Department of Agriculture, Livestock and Fisheries- County Government of Laikipia

**Table 2.10.16: Prices of Supplementary Livestock Feeds and Minerals by Constituency, 2021**

Constituency	KSh										
	Calf pellets (50 kg)	Dairy meal (70 kg)	Growers Mash (50 kg)	Layers Mash (50Kg)	Broiler starter/Fast grow pellets (50Kg)	Broiler finisher (70 kg)	Sow & weaner (50 kg)	Maize germ (40Kg)	Whea bran (40Kg)	Molasses (20lts)	Egg formula (500 gms)
Laikipia West	2,350	2,200	1,800	1,750	2,900	2,900	1,650	1,250	700	800	270
Laikipia East	2,450	2,200	1,850	1,750	3,000	3,000	1,750	1,300	750	800	280
Laikipia North	..	..	..	..	..	..	..	..	..	..	..

Source: Department of Agriculture, Livestock and Fisheries- County Government of Laikipia

**Table 2.10.17: Prices of Supplementary Livestock Feeds and Minerals by Constituency, 2022**

Constituency	KSh										
	Calf pellets (50 kg)	Dairy meal (70 kg)	Growers Mash (50 kg)	Layers Mash (50Kg)	Broiler starter/Fast grow pellets (50Kg)	Broiler finisher (70 kg)	Sow & weaner (50 kg)	Maize germ (40Kg)	Whea bran (40Kg)	Molasses (20lts)	Egg formula (500 gms)
Laikipia West	2,400	2,300	1,850	1,800	2,950	3,000	1,650	1,300	800	800	300
Laikipia East	2,500	2,300	1,950	1,800	3,100	3,100	1,750	1,450	850	850	350
Laikipia North	..	..	..	..	..	..	..	..	..	..	..

Source: Department of Agriculture, Livestock and Fisheries- County Government of Laikipia

**Table 2.10.18: Prices of Supplementary Livestock Feeds and Minerals by Constituency, 2023**

Constituency	KSh										
	Calf pellets (50 kg)	Dairy meal (70 kg)	Growers Mash (50 kg)	Layers Mash (50Kg)	Broiler starter/Fast grow pellets (50Kg)	Broiler finisher (70 kg)	Sow & weaner (50 kg)	Maize germ (40Kg)	Whea bran (40Kg)	Molasses (20lts)	Egg formula (500 gms)
Laikipia West	2,500	2,500	2,050	2,200	3,000	3,200	1,800	1,400	900	900	400
Laikipia East	2,600	2,600	2,100	2,250	3,100	3,250	1,850	1,500	950	1,000	500
Laikipia North	..	..	..	..	..	..	..	..	..	..	..

Source: Department of Agriculture, Livestock and Fisheries- County Government of Laikipia

**Table 2.10.19: Prices of Supplementary Livestock Feeds and Minerals by Constituency, 2024\***

Constituency	KSh										
	Calf pellets (50 kg)	Dairy meal (70 kg)	Growers Mash (50 kg)	Layers Mash (50Kg)	Broiler starter/Fast grow pellets (50Kg)	Broiler finisher (70 kg)	Sow & weaner (50 kg)	Maize germ (40Kg)	Whea bran (40Kg)	Molasses (20lts)	Egg formula (500 gms)
Laikipia West	2,600	2,600	2,150	2,400	3,100	3,250	1,850	1,540	980	950	540
Laikipia East	2,700	2,700	2,300	2,350	3,150	3,450	1,950	1,650	1,050	1,000	550
Laikipia North	..	..	..	..	..	..	..	..	..	..	..

Source: Department of Agriculture, Livestock and Fisheries- County Government of Laikipia

\*Provisional

# **Domain 3**

## **Environment Statistics**

### 3.1 Environment Statistics

This section cover Statistics on topography, climate, Environment, disaster and wildlife population.

**Table 3.1.1: Surface Area by Category, 2020-2024**

Category	(Km <sup>2</sup> )				
	2020	2021	2022	2023	2024*
Arable Area	1,998.7	1,998.7	1,998.7	1,998.7	1,998.7
Non-Arable Land	7511.3	7511.3	7511.3	7511.3	7511.3
Water Mass	22.2	22.2	22.2	22.2	22.2
<b>Total Area</b>	<b>9532.2</b>	<b>9532.2</b>	<b>9532.2</b>	<b>9532.2</b>	<b>9532.2</b>
Urban Area	234.3	234.3	234.3	234.3	234.3

Source: Department of Infrastructure, Laikipia County

**Table 3.1.2: Topography, 2020-2024**

Type of Topography	Units	2020	2021	2022	2023	2024*
Altitude: Highest point	Metres ASL	2,611	2,611	2,611	2,611	2,611
Altitude: Lowest point	Metres ASL	960	960	960	960	960
Latitudes	Degrees N/S	0°18'S & 0°51'N	0°18'S & 0°51'N	0°18'S & 0°51'N	0°18'S & 0°51'N	0°18'S & 0°51'N
Longitudes	Degrees E/W	36° 11' & 37° 24'E	36° 11' & 37° 24'E	36° 11' & 37° 24'E	36° 11' & 37° 24'E	36° 11' & 37° 24'E

Source: Meteorological Department, Laikipia County Office

**Table 3.1.3: Climate, 2019-2024**

	Unit	2020	2021	2022	2023	2024*
<b>Rainfall (Annual Totals)</b>	<b>mm</b>	<b>745.8</b>	<b>757.6</b>	<b>459.5</b>	<b>705.7</b>	<b>923.5</b>
<b>Rainfall (Monthly average)</b>	<b>mm</b>	<b>62.15</b>	<b>63.1</b>	<b>38.3</b>	<b>65.3</b>	<b>65.5</b>
Long rains (Monthly Averages)	mm	91.9	74.9	47.4	91.5	124.0
Short rains (Monthly Averages)	mm	62.3	88.7	46.9	94.8	64.0
Temperature (annual average Lowest)	°C	7.8	10.6	10.8	9.3	10.1
Temperature (annual average highest)	°C	25.4	25.7	25.9	25.1	28.8
Temperature (annual average)	°C	16.6	18.1	18.4	18.3	18.9

Source: Kenya Meteorological Department, Laikipia County Office

\*Provisional

**Table 3.1.4: Mean annual rainfall in Millimeters, by Station, 2020-2024**

Station	2020	2021	2022	2023	2024*	Average
Dol dol (Ol Daiga station)	633.8	505.1	259.8	628.9	1165.7	638.7
Rumuruti	1,014.5	532.9	673.5	625.9	867.1	742.8
Nyahururu	1,209.8	1,086.5	956.4	1,096.7	1940.4	1,258.0
Nanyuki(Laikipia airbase)	745.8	678.5	459.5	705.7	909.5	699.8
Lamuria	961.9	..	682.0	900.0	1374.2	979.5
Muhotetu CC	..	985.0	585.0	891.0	1281.1	935.5

Source: Kenya Meteorological Department, Laikipia County Office

\*Provisional

**Table 3.1.5: Annual Tonnes of Waste Collected in Urban Areas by Constituency, 2020-2024**

Constituency	Tonnes				
	2020	2021	2022	2023	2024*
Laikipia East	27,772	32,482	30,858	32,400	33,944
Laikipia West	42,210	43,499	49,122	51,579	54,034
Laikipia North	1,530	1,615	1,700	1,785	1,870
<b>Total</b>	<b>71,512</b>	<b>77,596</b>	<b>81,680</b>	<b>85,764</b>	<b>89,848</b>

Source: Department Water, Environment and Natural Resources, County Government of Laikipia

\*Provisional

**Table 3.1.6: Environmental Impact Assessments by Status and Sub County, 2020-2024**

Sub County	Number									
	2020		2021		2022		2023		2024*	
	Endorsed	Executed	Endorsed	Executed	Endorsed	Executed	Endorsed	Executed	Endorsed	Executed
Laikipia Central	14	3	7	5	7	2	16	5	7	1
Laikipia East	87	44	88	29	125	13	78	19	68	11
Laikipia North	10	9	10	5	20	5	5	0	19	0
Laikipia West	34	14	43	26	42	14	42	6	48	3
Nyahururu	11	8	22	1	24	5	19	7	14	5
Kirima	..	..	..	..	..	..	..	..	..	..
<b>Total</b>	<b>156</b>	<b>78</b>	<b>170</b>	<b>66</b>	<b>218</b>	<b>39</b>	<b>160</b>	<b>47</b>	<b>156</b>	<b>20</b>

Source: National Environment Management Authority, Laikipia County

\*Provisional

.. 'missing data'

**Table 3.1.7: Environmental Conservation Programs by Type, 2020-2024**

Type	Unit	Number				
		2020	2021	2022	2023	2024*
Afforestation program	No. of tree Seedlings supplied	858,489	903,673	951,235	1,001,300	1,054,000
Soil and Water conservation -Grass reseeding	Batches	100	300	500	700	800
Soil and Water conservation -Terracing in Degraded Land	Kilometres	5	12	18	22	25
Germplasm established	No. of tree nurseries	48	50	54	53	55
Gulley Control	No. of gullies rehabilitated	8	10	14	7	7
Environmental Impact Assessment/ Audits	No. of EIA's/ Audits	..	..	298/127	233/118	243/75
Farm Ponds	No. of Ponds	150	300	450	600	700
Sensitization Forums	No. of Forums	10	15	14	17	20
Spring protection	No. of springs	5	6	7	7	8

Source: NEMA, Laikipia County and Department Water, Environment and Natural Resources, County Government of Laikipia

\*Provisional

**Table 3.1.8: Environmental Crimes Reported to NEMA, 2020-2024**

Type of Offence	Number																			
	2020				2021				2022				2023				2024*			
	Laikipia East	Laikipia West	Laikipia North	Total	Laikipia East	Laikipia West	Laikipia North	Total	Laikipia East	Laikipia West	Laikipia North	Total	Laikipia East	Laikipia West	Laikipia North	Total	Laikipia East	Laikipia West	Laikipia North	Total
Air Pollution	6	2	0	8	7	4	0	11	9	0	0	9	1	1	1	3	3	0	0	3
Water Pollution	8	3	0	11	2	0	0	2	1	2	0	3	2	1	0	3	3	2	0	5
Soil Pollution	5	4	0	9	0	0	4	4	1	0	0	1	0	1	0	1	2	0	0	2
Illegal movement/ dumping of waste	8	1	1	10	1	0	0	1	2	1	0	3	0	0	0	0	5	0	0	5
<b>Total</b>	<b>27</b>	<b>10</b>	<b>1</b>	<b>38</b>	<b>10</b>	<b>4</b>	<b>4</b>	<b>18</b>	<b>13</b>	<b>3</b>	<b>0</b>	<b>16</b>	<b>3</b>	<b>3</b>	<b>1</b>	<b>7</b>	<b>13</b>	<b>2</b>	<b>0</b>	<b>15</b>

Source: National Environment Management Authority, Laikipia County

\*Provisional

**Table 3.1.9: Reported Emergency and Disaster Response by Incidence, 2020-2024**

Emergency and Disaster Response	2020	2021	2022	2023	2024*
Number of fire incidents reported	72	69	104	75	94
Number of people affected by fire disasters	1,200	960	1,400	1,350	1,500
Number of people affected by floods	200	150	100	450	1,000
Number children reported drowning (under 18 years)	0	0	0	0	0
Number of adults reported drowning (18+ years)	1	3	2	3	3
Average response time (minutes) to fire disasters	20	15	10	8	8
Estimated loss due to fire/floods in KSh	16	15	25	18	20
Estimated expenditure in addressing relief/ humanitarian assistance from disasters in KSh	4,500,000	3,500,000	3,500,000	1,500,000	1,500,000
Expenditure on Disaster/emergencies in KSh	4,500,000	400,000	3,500,000	1,492,898	1,418,000

Source: County Disaster Management Directorate, County Government of Laikipia

\*Provisional

**Table 3.1.10: Laikipia County Wildlife Population Estimates, 2010-2024**

	Number				
	2010	2012	2016	2021	2024
Buffalo	4,205	2,071	7,296	8,999	3,645
Eland	1,252	1,525	493	1,543	994
Elephant	2,603	3,493	3,321	7,475	3,635
Grant's Gazelle	4,025	1,940	2,618	10,022	2,630
Thomson's Gazelle	4,097	687	3,605	1,862	3,116
Gerenuk	36	88	246	842	25
Giraffe Reticulated	1,432	1,105	2,002	..	..
Giraffe	..	..	..	4,531	1,305
Impala	5,556	2,144	10,817	4,777	8,488
Kongoni/ Hartebeeste	504	359	294	147	252
Lesser Kudu	..	..	..	85	..
Greater Kudu	..	..	322	..	7
Oryx	1,315	702	692	2,414	486
Ostrich	297	226	142	..	108
Warthog	495	374	578	693	301
Waterbuck	306	59	370	373	349
Zebra Burchells	19,775	24,887	29,671	..	..
Common Zebra	..	..	..	24,507	19,516
Grevy's Zebra	135	614	597	2,561	891
Hippo*	..	..	37	202	..
Rhino**	162	..	341	486	1,318
Duiker	..	..	..	2	..
Baboon	..	..	..	2,085	..
Dik dik	..	..	..	272	..
Klipsspringer	..	..	..	11	..

Source: National Wildlife Census 2025 Technical Report, Ministry of Tourism & Wildlife, Wildlife Research & Training Institute and Kenya Wildlife Service

\*Species with low numbers or cryptic behaviour are difficult to census accurately with this type of survey

\*\* Rhinos are mainly in sanctuaries and precisely known

# **Domain 4**

## **Governance Statistics**

## 4.1 Participation

This section covers statistics on electoral data and public participation.

**Table 4.1.1: Registered Voters by Constituency and Wards, 2020-2024**

Constituency	Wards	Number														
		2020			2021			2022			2023			2024*		
		Male	Female	Total	Male	Female	Total	Male	Female	Total	Male	Female	Total	Male	Female	Total
Laikipia West	Ol-Moran	4,986	4,258	9,244	5,400	4,612	10,012	5,419	4,628	10,047	5,419	4,628	10,047	5,419	4,628	10,047
	Rumuruti	5,976	5,098	11,074	7,145	6,096	13,241	7,172	6,118	13,290	7,172	6,118	13,290	7,172	6,118	13,290
	Githiga	8,340	7,121	15,461	8,708	7,435	16,143	8,735	7,459	16,194	8,735	7,459	16,194	8,735	7,459	16,194
	Marmanet	13,755	11,737	25,492	14,367	12,260	26,627	14,413	12,298	26,711	14,413	12,298	26,711	14,413	12,298	26,711
	Igwamiti	21,989	18,810	40,799	23,280	19,914	43,194	23,341	19,966	43,307	23,341	19,966	43,307	23,341	19,966	43,307
	Sallama	4,920	4,198	9,118	5,206	4,442	9,648	5,218	4,453	9,671	5,218	4,453	9,671	5,218	4,453	9,671
Laikipia East	Ngobit	8,737	8,060	16,797	9,362	8,637	17,999	9,393	8,666	18,059	9,393	8,666	18,059	9,393	8,666	18,059
	Tigithi	8,859	8,189	17,048	9,493	8,776	18,269	9,513	8,793	18,306	9,513	8,793	18,306	9,513	8,793	18,306
	Thingithu	8,920	8,218	17,138	9,833	9,060	18,893	9,854	9,078	18,932	9,854	9,078	18,932	9,854	9,078	18,932
	Nanyuki	14,034	12,955	26,989	15,087	13,927	29,014	15,119	13,957	29,076	15,119	13,957	29,076	15,119	13,957	29,076
	Umande	5,923	5,469	11,392	6,353	5,867	12,220	6,385	5,895	12,280	6,385	5,895	12,280	6,385	5,895	12,280
Laikipia North	Sosian	10,143	8,666	18,809	10,143	8,665	18,808	9,797	8,370	18,167	9,797	8,370	18,167	9,797	8,370	18,167
	Segera	6,132	5,237	11,369	6,114	5,222	11,336	6,240	5,330	11,570	6,240	5,330	11,570	6,240	5,330	11,570
	Mukogodo West	3,018	2,576	5,594	3,012	2,571	5,583	3,472	2,964	6,436	3,472	2,964	6,436	3,472	2,964	6,436
	Mukogodo East	5,908	5,044	10,952	5,903	5,041	10,944	6,246	5,333	11,579	6,246	5,333	11,579	6,246	5,333	11,579
<b>Total</b>	<b>131,640</b>	<b>115,636</b>	<b>247,276</b>	<b>139,406</b>	<b>122,525</b>	<b>261,931</b>	<b>140,318</b>	<b>123,307</b>	<b>263,625</b>	<b>140,318</b>	<b>123,307</b>	<b>263,625</b>	<b>140,318</b>	<b>123,307</b>	<b>263,625</b>	

Source: Independent Electoral and Boundaries Commission, Laikipia County

\* Provisional

**Table 4.1.2: Polling Stations by Constituency and Ward, 2020-2024**

Constituency	Wards	Number	
		2023	2024*
Laikipia West	Ol-Moran	22	22
	Rumuruti	27	27
	Githiga	32	32
	Marmanet	54	54
	Igwamiti	82	82
	Salama	23	23
Laikipia East	Ngobit	39	39
	Tigithi	40	40
	Thingithu	37	37
	Nanyuki	50	50
	Umande	25	25
Laikipia North	Sosian	47	47
	Segera	25	25
	Mukogodo West	24	24
	Mukogodo East	36	36
<b>Total</b>	<b>491</b>	<b>491</b>	

Source: Independent Electoral and Boundaries Commission, Laikipia

\* Provisional

**Table 4.1.3: Public Participation Attendance by Sex, 2022/23-2024/25**

Statutory Documents	Number								
	2022/23			2023/24			2024/25*		
	Male	Female	Total	Male	Female	Total	Male	Female	Total
County Intergrated Development Plan	12,874	12,126	25,000	0	0	0	0	0	0
County Annual Development Plan	0	0	0	781	812	1,593	846	613	1,459
County Fiscal Strategy paper	86	81	167	150	150	300	369	739	1,108
County Annual Budget Estimates	448	618	1,066	718	834	1,552	1,041	1,230	2,271

Source: Department of Finance and Economic Planning, County Government of Laikipia

\*Provisional

## 4.2. Openness

This section covers statistics on customer service at Huduma centres.

**Table 4.2.1: Customers Served at Nanyuki Huduma Centre per Service Desk, 2020**

Service Desk	Services Provided													Number
		January	February	March	April	May	June	July	August	September	October	November	December	Total
National Registration Bureau	Replacement of Identity Cards	611	1,001	948	140	128	1,208	40	431	1,184	1,691	1,241	1,208	9,831
Civil Registration	Registration of births and deaths	472	114	126	74	72	171	199	276	626	647	630	528	3,935
National Police Services	Issuance of Police Abstracts	305	669	704	..	..	..	375	609	765	772	598	576	5,373
Directorate of Criminal Investigations	Certificate of good conduct	233	910	801	..	..	..	466	707	744	729	531	644	5,765
Postal Corporation of Kenya	General Postal Services	109	290	279	..	..	..	334	504	598	698	181	100	3,093
Kenya Revenue Authority	Issuance of PINS	835	1,240	1,274	..	..	..	289	774	932	1,063	961	654	8,022
Cyber	General Cyber Services	49	54	61	..	..	..	44	32	44	28	27	31	370
County Government of Laikipia	Revenue Services	155	90	170	..	..	..	12	122	165	205	167	64	1,150
CBO'S	Registration and Inquiries	153	191	206	..	..	..	0	0	311	566	538	354	2,319
National Construction Authority	Issuance of accreditation Cards	17	31	34	..	..	..	0	0	29	14	12	24	161
NHIF	NHIF Services	1,094	1,824	1,607	..	..	..	0	0	753	795	1,249	2,297	9,619
NSSF	NSSF Services	61	415	369	..	..	..	0	0	300	704	617	810	3,276
Ethics and Anti-corruption Commission	Issuance of Clearance Certificates	13	28	32	..	..	..	0	0	13	38	0	90	214
Health	Basic Health Services	47	90	120	..	..	..	0	0	0	0	0	0	257
General Inquiries	Inquiries	161	130	156	..	..	..	200	351	154	278	357	236	2,023
Pension Services	Pension Services	13	24	39	..	..	..	-	-	-	-	-	-	76
Kenya Power	General inquiries	51	73	90	..	..	..	..	..	..	..	..	..	214
KNCCI	Registration and loans processing	0	3	4	..	..	..	..	..	..	..	..	..	7
Credit Reference Bureau	Rating status, Inquiries, and clearance	13	24	39	..	..	..	..	..	..	..	..	..	76
Boma Yangu	Inquiries on Affordable Housing	30	41	50	..	..	..	..	..	..	..	..	..	121
<b>Total</b>		<b>4,422</b>	<b>7,242</b>	<b>7,109</b>	<b>214</b>	<b>200</b>	<b>1,379</b>	<b>1,959</b>	<b>3,806</b>	<b>6,618</b>	<b>8,228</b>	<b>7,109</b>	<b>7,616</b>	<b>55,902</b>

Source: Nanyuki Huduma Center, Laikipia County.

.. Missing data

**Table 4.2.2: Customers Served at Nanyuki Huduma Centre per Service Desk, 2021**

Service Desk	Services Provided													Number
		January	February	March	April	May	June	July	August	September	October	November	December	Total
National Registration Bureau	Replacement of Identity Cards	599	492	503	556	547	570	510	480	350	420	502	496	6,025
Civil Registration	Registration of births and deaths	1,025	884	920	769	786	654	560	580	620	512	561	491	8,362
Natinal Police Services	Issuance of Police Abstracts	865	871	810	801	650	554	664	721	599	612	492	596	8,235
Directorate of Criminal Investigations	Certificate of good conduct	1,218	1,014	816	465	732	641	712	662	592	812	745	531	8,940
Postal Corporation of Kenya	General Postal Services	118	112	96	121	78	101	98	110	88	121	98	111	1,252
Kenya Revenue Authority	Issuance of PINS	1,092	1,160	998	1,118	1,087	956	538	502	480	318	615	592	9,456
Cyber	General Cyber Services	211	290	240	122	118	232	180	199	201	269	207	203	2,472
County Government of Laikipia	Revenue Services	141	136	210	238	313	141	212	216	236	311	162	144	2,460
CBO'S	Registration and Inquiries	143	133	101	121	132	140	121	134	148	24	30	24	1,251
National Construction Authority	Issuance of accreditation Cards	24	19	21	13	20	12	17	19	15	23	20	21	224
NHIF	NHIF Services	717	812	1,101	1,194	829	912	748	618	575	572	498	589	9,165
NSSF	NSSF Services	569	670	880	542	575	618	517	440	370	520	368	392	6,461
Ethics and Anti-corruption Commision	Issuance of Clearance Certificates	38	40	51	36	61	32	49	57	60	39	29	40	532
Health	Basic Health Services	195	120	98	69	71	88	111	75	100	77	123	66	1,193
General Inquiries	Inquiries	354	412	200	518	412	389	414	312	298	301	320	312	4,242
Pension Services	Pension Services	68	59	48	50	60	45	63	50	56	41	49	64	653
Kenya Power	Genera inquiries	..	..	..	..	..	..	..	..	..	..	..	..	..
KNCCI	Registration and loans processing	124	112	115	98	110	80	32	50	72	89	0	40	922
Credit Reference Bureau	Rating status, Inquiries, and clearance	47	42	39	29	21	40	24	18	16	21	16	36	349
Boma Yangu	Inquiries on Affordable Housing	19	7	10	23	17	31	15	13	25	39	21	18	238
<b>Total</b>		<b>7,567</b>	<b>7,385</b>	<b>7,257</b>	<b>6,883</b>	<b>6,619</b>	<b>6,236</b>	<b>5,585</b>	<b>5,256</b>	<b>4,901</b>	<b>5,121</b>	<b>4,856</b>	<b>4,766</b>	<b>72,432</b>

Source: Nanyuki Huduma Center, Laikipia County.

.. Missing data

**Table 4.2.3: Customers Served at Nanyuki Huduma Centre per Service Desk, 2022**

Service Desk	Services Provided													Number
		January	February	March	April	May	June	July	August	September	October	November	December	Total
National Registration Bureau	Replacement of Identity Cards	701	532	551	1,001	450	760	600	900	201	399	510	496	7,101
Civil Registration	Registration of births and deaths	1,156	900	1,252	600	799	812	400	603	509	520	735	806	9,092
National Police Services	Issuance of Police Abstracts	752	791	902	937	321	600	554	600	199	200	623	700	7,179
Directorate of Criminal Investigations	Certificate of good conduct	1,500	1,000	999	1,000	450	951	456	1,110	109	94	258	693	8,620
Postal Corporation of Kenya	General Postal Services	98	78	73	150	132	96	145	112	69	108	93	178	1,332
Kenya Revenue Authority	Issuance of PINS	993	1,000	789	1,123	1,200	1,500	321	401	529	279	852	309	9,296
Cyber	General Cyber Services	300	114	350	150	190	230	160	108	194	378	79	200	2,453
County Government of Laikipia	Revenue Services	21	9	17	34	25	50	19	29	12	7	11	41	275
CBO'S	Registration and Inquiries	70	67	43	90	100	112	105	89	60	75	16	19	846
National Construction Authority	Issuance of accreditation Cards	17	10	13	19	27	12	16	9	26	14	18	29	210
NHIF	NHIF Services	841	902	748	920	1,200	852	654	987	321	741	456	657	9,279
NSSF	NSSF Services	623	500	900	750	798	852	659	900	548	897	753	987	9,167
Ethics and Anti-corruption Commission	Issuance of Clearance Certificates	198	200	98	105	78	109	251	350	20	17	9	13	1,448
Health	Basic Health Services	32	19	39	9	63	28	..	..	..	..	..	..	190
General Inquiries	Inquiries	548	362	451	789	369	700	549	902	741	369	952	874	7,606
Pension Services	Pension Services	45	52	61	47	58	29	43	20	31	13	36	37	472
Kenya Power	General inquiries	3	9	2	4	10	7	9	10	5	7	2	2	70
KNCCI	Registration and loans processing	26	30	28	19	14	17	21	35	15	20	12	10	247
Credit Reference Bureau	Rating status, Inquiries, and clearance	120	105	90	130	139	124	130	160	200	68	78	108	1,452
Boma Yangu	Inquiries on Affordable Housing	1	..	5	2	..	3	1	..	..	..	3	..	15
<b>Total</b>		<b>8,045</b>	<b>6,680</b>	<b>7,411</b>	<b>7,879</b>	<b>6,423</b>	<b>7,844</b>	<b>5,093</b>	<b>7,325</b>	<b>3,789</b>	<b>4,206</b>	<b>5,496</b>	<b>6,159</b>	<b>76,350</b>

Source: Nanyuki Huduma Center, Laikipia County.

.. Missing data

**Table 4.2.4: Customers Served at Nanyuki Huduma Centre per Service Desk, 2023**

Service Desk	Services Provided													Number
		January	February	March	April	May	June	July	August	September	October	November	December	Total
National Registration Bureau	Replacement of Identity Cards	1,040	1,190	1,815	1,170	1,150	1,099	1,090	1,300	1,428	1,200	1,100	979	14,561
Civil Registration	Registration of births and deaths	88	100	1,682	600	439	905	339	289	510	731	612	1,000	7,295
National Police Services	Issuance of Police Abstracts	849	689	1,000	598	790	809	708	751	709	800	746	800	9,249
Directorate of Criminal Investigations	Certificate of good conduct	920	1,002	1,050	432	519	981	519	389	486	576	679	539	8,092
Postal Corporation of Kenya	General Postal Services	5	8	16	5	10	11	6	10	8	12	14	4	109
Kenya Revenue Authority	Issuance of PINS	1,053	1,207	1,166	694	1,250	1,500	400	400	689	486	584	450	9,879
Cyber	General Cyber Services	70	103	115	79	89	71	60	69	80	90	112	70	1,008
County Government of Laikipia	Revenue Services	67	59	71	36	60	49	39	29	24	29	20	25	508
CBO'S	Registration and Inquiries	37	50	42	37	42	40	32	27	54	30	19	20	430
National Construction Authority	Issuance of accreditation Cards	17	19	13	7	10	11	17	16	10	6	10	7	143
NHIF	NHIF Services	934	910	921	539	1,005	930	630	600	544	566	661	600	8,840
NSSF	NSSF Services	480	513	500	308	920	900	390	340	233	349	550	375	5,858
Ethics and Anti-corruption Commission	Issuance of Clearance Certificates	92	79	49	13	10	9	5	19	31	21	25	9	362
Health	Basic Health Services	0	0	0	0	0	0	0	0	0	0	0	0	0
General Inquiries	Inquiries	150	100	109	120	130	117	97	50	62	78	89	101	1,203
Pension Services	Pension Services	34	42	59	5	10	11	19	52	99	72	60	32	495
Kenya Power	General inquiries	0	0	0	0	0	0	0	0	0	0	0	0	0
KNCCI	Registration and loans processing	2	3	2	4	2	2	3	2	4	2	2	3	31
Credit Reference Bureau	Rating status, Inquiries, and clearance	0	0	0	0	0	0	0	0	0	0	0	0	0
Boma Yangu	Inquiries on Affordable Housing	0	2	1	0	0	1	1	1	2	5	3	2	18
AGPO	Registration	16	22	13	14	19	20	28	19	10	13	15	14	203
KUCCPS/HELB	University and college placements, loan repayment, inquiries and clearance	33	57	18	40	39	50	31	49	48	50	35	22	472
NTSA	Inquiries	117	202	112	104	115	138	149	113	106	89	90	78	1,413
<b>Total</b>		<b>6,004</b>	<b>6,357</b>	<b>8,754</b>	<b>4,805</b>	<b>6,609</b>	<b>7,654</b>	<b>4,563</b>	<b>4,525</b>	<b>5,137</b>	<b>5,205</b>	<b>5,426</b>	<b>5,130</b>	<b>70,169</b>

Source: Nanyuki Huduma Center, Laikipia County.

.. Missing data

**Table 4.2.5: Customers Served at Nanyuki Huduma Centre per Service Desk, 2024**

Service Desk	Services Provided													Number
		January	February	March	April	May	June	July	August	September	October	November	December	Total
National Registration Bureau	Replacement of Identity Cards	1,185	825	590	557	512	839	913	1,244	1,410	1,120	928	500	10,623
Civil Registration	Registration of births and deaths	788	664	544	343	404	666	782	824	705	802	703	606	7,831
National Police Services	Issuance of Police Abstracts	815	574	428	428	500	444	540	533	516	530	499	315	6,122
Directorate of Criminal Investigations	Certificate of good conduct	589	572	529	457	416	481	511	599	510	481	317	415	5,913
Postal Corporation of Kenya	General Postal Services	10	15	9	19	5	11	7	10	20	11	5	21	143
Kenya Revenue Authority	Issuance of PINS	705	698	877	789	690	2,941	599	622	548	603	404	701	10,177
Cyber	General Cyber Services	544	488	472	235	335	654	678	836	646	578	378	208	6,052
County Government of Laikipia	Revenue Services	48	39	45	19	32	54	40	41	47	51	40	39	495
CBO'S	Registration and Inquiries	62	65	49	46	40	36	79	90	68	60	45	59	699
National Construction Authority	Issuance of accreditation Cards	19	19	10	7	9	16	21	11	11	15	10	25	173
NHIF	NHIF Services	908	634	599	480	560	653	551	843	852	716	562	615	7,973
NSSF	NSSF Services	482	268	269	234	281	350	305	365	387	308	324	235	3,808
Ethics and Anti-corruption Commission	Issuance of Clearance Certificates	0	0	0	0	0	0	0	0	0	0	0	0	0
Health	Basic Health Services	0	0	0	0	0	0	0	0	0	0	0	0	0
General Inquiries	Inquiries	200	150	100	69	90	171	300	250	400	150	99	56	2,035
Pension Services	Pension Services	62	52	34	20	18	38	47	56	64	50	62	31	534
Kenya Power	General inquiries	0	0	0	0	0	0	0	0	0	0	0	0	0
KNCCI	Registration and loans processing	12	1	4	1	3	10	5	4	7	0	3	5	55
Credit Reference Bureau	Rating status, Inquiries, and clearance	10	5	3	2	2	4	1	5	3	0	0	1	36
Boma Yangu	Inquiries on Affordable Housing	5	4	2	1	1	1	0	3	1	0	1	0	19
AGPO	Registration	10	9	6	3	5	10	11	13	17	7	4	8	103
KUCCPS/HELB	University and college placements, loan repayment, inquiries and clearance	96	162	65	22	101	66	119	227	73	51	90	171	1,243
NTSA	Inquiries	159	120	88	93	82	122	84	84	67	40	121	89	1,353
<b>Total</b>		<b>6,809</b>	<b>5,364</b>	<b>4,723</b>	<b>3,825</b>	<b>4,086</b>	<b>7,567</b>	<b>6,133</b>	<b>6,660</b>	<b>6,352</b>	<b>5,573</b>	<b>4,595</b>	<b>4,136</b>	<b>65,387</b>

Source: Nanyuki Huduma Center, Laikipia County.

.. Missing data

### 4.3 Access to and Quality of Justice

This section covers statistics on prosecutions, judicial cases and personnel in judicial services.

**Table 4.3.1: Cases Registered and Convictions Obtained for Selected Serious Crimes, 2020-2024**

Type of Offence	2020		2021		2022		2023		2024*	
	Registered	Convictions	Registered	Convictions	Registered	Convictions	Registered	Convictions	Registered	Convictions
Murder	11	0	11	0	34	19	15	3	10	5
Rape	3	1	13	0	16	6	11	6	15	8
Robbery with violence	9	1	15	1	55	21	23	19	42	33
Attempted Murder	9	3	15	5	10	1	7	2	5	1
Defilement	12	3	17	6	14	8	50	23	83	48
Stealing	30	10	35	7	50	35	60	34	240	161
<b>Total</b>	<b>74</b>	<b>18</b>	<b>106</b>	<b>19</b>	<b>179</b>	<b>90</b>	<b>166</b>	<b>87</b>	<b>395</b>	<b>256</b>

Source: Office of the Director of Public Prosecutions  
Provisional

**Table 4.3.2: Cases Handled at Nanyuki Courts, 2020-2024**

Year	Status of Case	Courts		
		Magistrates	High Court	Total
2020	Pending at the beginning of Year	4,420	582	5,002
	Filed during the year	2,345	292	2,637
	Disposed off during the year	1,511	147	1,658
	Pending at the end of Year	5,254	727	5,981
2021	Pending at the beginning of Year	5,254	727	5,981
	Filed during the year	3,769	323	4,092
	Disposed off during the year	2,332	521	2,853
	Pending at the end of Year	6,691	529	7,220
2022	Pending at the beginning of Year	6,691	529	7,220
	Filed during the year	3,245	306	3,551
	Disposed off during the year	8,726	594	9,320
	Pending at the end of Year	1,210	241	1,451
2023	Pending at the beginning of Year	1,210	241	1,451
	Filed during the year	2,993	424	3,417
	Disposed off during the year	2,588	319	2,907
	Pending at the end of Year	1,615	346	1,961
2024*	Pending at the beginning of Year	1,615	346	1,961
	Filed during the year	2,504	543	3,047
	Disposed off during the year	2,778	294	3,072
	Pending at the end of Year	1,341	595	1,936

Source: Judiciary, Laikipia County  
\*Provisional

Disposed off cases refer to all cases that judgement was entered during the year in reference

**Table 4.3.3: Cases Handled at Nyahururu Law Courts, 2020-2024**

Year	Status of Case	Courts		
		Magistrates	High Court	Total
2020	Pending at the beginning of Year	5,298	1,428	6,726
	Filed during the year	2,654	285	2,939
	Disposed off during the year	2,375	120	2,495
	Pending at the end of Year	5,577	1,593	7,170
2021	Pending at the beginning of Year	5,577	1,613	7,190
	Filed during the year	3,301	428	3,729
	Disposed off during the year	1,306	308	1,614
	Pending at the end of Year	7,572	1,733	9,305
2022	Pending at the beginning of Year	7,572	1,733	9,305
	Filed during the year	3,279	364	3,643
	Disposed off during the year	1,567	209	1,776
	Pending at the end of Year	9,284	1,888	11,172
2023	Pending at the beginning of Year	9,284	1,888	11,172
	Filed during the year	3,320	502	3,822
	Disposed off during the year	2,330	386	2,716
	Pending at the end of Year	10,274	2,004	12,278
2024*	Pending at the beginning of Year	10,274	2,004	12,278
	Filed during the year	4,899	153	5,052
	Disposed off during the year	3,408	487	3,895
	Pending at the end of Year	11,765	1,670	13,435

Source: Judiciary, Laikipia County  
\*Provisional

Disposed off cases refer to all cases that judgement was entered during the year in reference

**Table 4.3.4: Judicial Officers by Cadre at Nanyuki Law Courts, 2020-2024**

Category of Magistrates	2020			2021			2022			2023			2024*		
	Male	Female	Total	Male	Female	Total	Male	Female	Total	Male	Female	Total	Male	Female	Total
Magistrates															
Chief Magistrates	0	1	1	1	0	1	1	0	1	1	0	1	1	0	1
Senior Principal Magistrate	0	0	0	0	0	0	0	0	0	1	0	1	1	0	1
Principal Magistrate	1	0	1	1	0	1	1	0	1	0	0	0	1	0	1
Senior Resident Magistrate	0	0	0	0	0	0	1	0	1	1	0	1	1	0	1
Resident Magistrate	1	0	1	1	1	2	0	1	1	0	2	2	0	2	2
<b>Total Magistrates</b>	<b>2</b>	<b>1</b>	<b>3</b>	<b>3</b>	<b>1</b>	<b>4</b>	<b>3</b>	<b>1</b>	<b>4</b>	<b>3</b>	<b>2</b>	<b>5</b>	<b>4</b>	<b>2</b>	<b>6</b>
<b>Judges</b>															
High Court (Puisne) Judges	1	0	1	1	1	2	1	1	2	1	1	2	1	1	2
<b>Total Judges</b>	<b>1</b>	<b>0</b>	<b>1</b>	<b>1</b>	<b>1</b>	<b>2</b>	<b>1</b>	<b>1</b>	<b>2</b>	<b>1</b>	<b>1</b>	<b>2</b>	<b>1</b>	<b>1</b>	<b>2</b>
<b>Grand Total</b>	<b>3</b>	<b>1</b>	<b>4</b>	<b>4</b>	<b>2</b>	<b>6</b>	<b>4</b>	<b>2</b>	<b>6</b>	<b>4</b>	<b>3</b>	<b>7</b>	<b>5</b>	<b>3</b>	<b>8</b>

Source: Judiciary, Laikipia County

\* Provisional

**Table 4.3.5: Judicial Officers by Cadre at Nyahururu Law Courts, 2020-2024**

Category of Magistrates	2020			2021			2022			2023			2024*		
	Male	Female	Total	Male	Female	Total	Male	Female	Total	Male	Female	Total	Male	Female	Total
Magistrates															
Chief Magistrates	1	1	2	1	1	2	1	0	1	1	0	1	1	0	1
Senior Principal Magistrate	0	0	0	0	0	0	1	0	1	0	1	1	1	0	1
Principal Magistrate	0	0	0	0	0	0	0	0	0	0	0	0	1	0	1
Senior Resident Magistrate	1	1	2	0	1	1	1	1	2	1	1	2	0	1	1
Resident Magistrate	1	1	2	1	1	2	1	0	1	1	0	1	1	0	1
<b>Total Magistrates</b>	<b>3</b>	<b>3</b>	<b>6</b>	<b>2</b>	<b>3</b>	<b>5</b>	<b>4</b>	<b>1</b>	<b>5</b>	<b>3</b>	<b>2</b>	<b>5</b>	<b>4</b>	<b>1</b>	<b>5</b>
<b>Judges</b>															
High Court (Puisne) Judges	0	2	2	2	0	2	2	0	2	2	0	2	1	1	2
<b>Total Judges</b>	<b>0</b>	<b>2</b>	<b>2</b>	<b>2</b>	<b>0</b>	<b>2</b>	<b>2</b>	<b>0</b>	<b>2</b>	<b>2</b>	<b>0</b>	<b>2</b>	<b>1</b>	<b>1</b>	<b>2</b>
<b>Grand Total</b>	<b>3</b>	<b>5</b>	<b>8</b>	<b>4</b>	<b>3</b>	<b>7</b>	<b>6</b>	<b>1</b>	<b>7</b>	<b>5</b>	<b>2</b>	<b>7</b>	<b>5</b>	<b>2</b>	<b>7</b>

Source: Judiciary, Laikipia County

\* Provisional

**Table 4.3.6: Convicted Prisoners by Type of Offences and Sex, 2020-2024**

	2020			2021			2022			2023			2024*		
	Male	Female	Total	Male	Female	Total	Male	Female	Total	Male	Female	Total	Male	Female	Total
<b>Sentenced to:</b>															
Less than 1 month	132	7	139	616	155	771	249	93	342	74	54	128	4	2	6
Sentenced to 1 month- <2yrs	431	47	478	1,379	321	1,700	936	193	1,129	807	267	1,074	221	78	299
Sentenced to 2 yrs or more	383	8	391	341	6	347	382	13	395	617	28	645	116	20	136
Life imprisonment	30	0	30	6	0	6	29	0	29	20	0	20	2	0	2
Death sentence	12	1	13	3	0	3	3	0	3	5	0	5	3	0	3
<b>Total sentenced</b>	<b>988</b>	<b>63</b>	<b>1,051</b>	<b>2,345</b>	<b>482</b>	<b>2,827</b>	<b>1,599</b>	<b>299</b>	<b>1,898</b>	<b>1,523</b>	<b>349</b>	<b>1,872</b>	<b>346</b>	<b>100</b>	<b>446</b>
Committed for debt by sex	5	2	7	9	8	17	5	1	6	7	4	11	3	2	5
Committed to remand by sex	1,537	107	1,644	1,374	304	1,678	1,807	341	2,148	1,909	487	2,396	1,103	204	1,307
<b>Total Prisons Population</b>	<b>2,530</b>	<b>172</b>	<b>2,702</b>	<b>3,728</b>	<b>794</b>	<b>4,522</b>	<b>3,411</b>	<b>641</b>	<b>4,052</b>	<b>3,439</b>	<b>840</b>	<b>4,279</b>	<b>1,106</b>	<b>206</b>	<b>1,312</b>
Number Previously convicted	72	8	80	463	63	526	379	82	461	646	33	679	78	21	99
Deaths (Excluding Executions)	0	0	0	1	0	1	4	0	4	14	0	14	1	0	1
Number of children accompanying prisoners (mothers)	0	11	11	0	48	48	0	87	87	0	90	90	0	19	19

Source: Kenya Prisons Service, Nanyuki, Nyahururu, and Rumuruti Prisons, Laikipia County

\* Provisional

**Table 4.3.7: Convicted Prisoners by Age and Sex, 2020-2024**

Age Groups	Number														
	2020			2021			2022			2023			2024		
	Male	Female	Total	Male	Female	Total	Male	Female	Total	Male	Female	Total	Male	Female	Total
Under 18	0	0	0	0	0	0	0	0	0	0	0	0	0	0	0
18-20	5	2	7	665	21	686	156	11	167	239	3	242	62	10	72
21-25	70	12	82	602	80	682	473	32	505	291	28	319	207	28	235
26-50	134	19	153	627	202	829	586	103	689	335	90	425	226	40	266
51+	24	2	26	65	9	74	50	6	56	94	17	111	28	3	31
<b>Total</b>	<b>233</b>	<b>35</b>	<b>268</b>	<b>1,959</b>	<b>312</b>	<b>2,271</b>	<b>1,266</b>	<b>152</b>	<b>1,418</b>	<b>959</b>	<b>138</b>	<b>1,097</b>	<b>523</b>	<b>81</b>	<b>604</b>

Source: Kenya Prisons Service, Nanyuki, Nyahururu, and Rumuruti Prisons, Laikipia County

\* Provisional

**Table 4.3.8: Probation Personnel and Offenders by Sex, 2020-2024**

	Number									
	2020		2021		2022		2023		2024*	
	Male	Female	Male	Female	Male	Female	Male	Female	Male	Female
Probation Officers	3	4	5	7	7	9	12	11	13	9
<b>Offenders</b>										
Offenders serving probation	18	14	90	37	101	25	206	47	380	61
Offenders serving community service	18	2	259	23	144	18	313	61	186	15
Offenders serving aftercare	10	2	10	2	1	0	0	1	2	1

Source: Department of Probation and Aftercare Service, Laikipia County

\* Provisional

**Table 4.3.9: Probation Personnel and Offenders by Sex, 2020-2024**

Offence	Number																													
	Probation										Community service										Aftercare									
	2020		2021		2022		2023		2024*		2020		2021		2022		2023		2024*		2020		2021		2022		2023		2024*	
Male	Female	Male	Female	Male	Female	Male	Female	Male	Female	Male	Female	Male	Female	Male	Female	Male	Female	Male	Female	Male	Female	Male	Female	Male	Female	Male	Female	Male	Female	
Murder (including attempt)	0	1	0	1	1	0	0	0	0	1	0	0	0	0	0	0	0	0	0	0	0	0	0	0	0	0	0	0	0	
Manslaughter	0	0	1	0	3	0	4	0	0	0	0	0	0	0	0	0	0	0	0	0	0	0	0	0	0	0	0	0	0	
Rape (including attempt)	0	0	3	0	0	0	5	0	17	0	0	0	0	0	0	1	0	0	0	0	0	0	0	0	0	0	0	0	0	
Assault	4	3	6	3	11	4	21	8	41	11	0	0	0	0	3	0	5	0	2	1	0	0	0	0	0	0	0	0	0	
Other offences against persons	4	2	10	3	3	2	12	0	57	17	0	0	0	0	0	0	5	0	3	0	0	0	0	0	0	0	0	0	0	
Robbery and Allied offences	0	0	0	0	2	0	0	0	6	0	0	0	0	0	0	0	0	0	0	0	0	0	0	0	0	0	0	0	0	
Breakings	0	0	0	0	1	0	16	2	36	2	0	0	0	0	1	0	21	0	6	0	0	0	0	0	0	0	0	0	1	
Theft of Stock	0	0	2	1	4	1	4	0	26	2	0	0	0	0	2	1	5	0	2	0	0	0	0	0	0	0	0	0	0	
General stealing	4	2	7	2	17	4	53	8	92	0	0	0	0	22	5	25	3	30	4	0	0	0	0	0	0	0	0	1	1	
Dangerous drugs <sup>1</sup>	0	0	1	0	11	0	24	2	8	0	0	0	0	3	0	6	1	6	0	0	0	0	0	0	0	0	0	0	0	
Handling stolen property	0	0	2	0	7	0	5	0	6	0	0	0	0	5	0	0	0	0	0	0	0	0	0	0	0	0	0	0	0	
Other offences against property	2	5	12	10	7	2	6	0	28	0	0	0	0	5	0	2	1	36	2	0	0	0	0	0	0	0	0	0	0	
All other penal code offences	4	1	46	17	34	12	56	27	62	19	77	259	23	103	12	243	56	101	8	10	2	10	2	1	0	0	0	0	0	
<b>Sub-Total</b>	<b>18</b>	<b>14</b>	<b>90</b>	<b>37</b>	<b>101</b>	<b>25</b>	<b>206</b>	<b>47</b>	<b>290</b>	<b>122</b>	<b>19</b>	<b>77</b>	<b>259</b>	<b>23</b>	<b>144</b>	<b>18</b>	<b>313</b>	<b>61</b>	<b>186</b>	<b>15</b>	<b>10</b>	<b>2</b>	<b>10</b>	<b>2</b>	<b>1</b>	<b>0</b>	<b>0</b>	<b>1</b>	<b>2</b>	<b>1</b>
<b>Total (male+female)</b>	<b>32</b>		<b>127</b>		<b>126</b>		<b>253</b>		<b>412</b>		<b>96</b>		<b>282</b>		<b>162</b>		<b>374</b>		<b>201</b>		<b>12</b>		<b>12</b>		<b>1</b>		<b>1</b>		<b>3</b>	

Source: Department of Probation and Aftercare Department, Lakipia County

\* Provisional

## 4.4 Safety and Security

This section covers statistics on traffic accidents, reported crimes and security personnel

**Table 4.4.1: Traffic Accidents, 2020-2024**

Description	Number				
	2020	2021	2022	2023	2024*
Total Traffic Accidents Reported	195	174	274	218	14
<b>Persons Killed or Injured</b>					
Killed	42	31	57	33	14
Seriously Injured	78	55	118	79	31
Slightly Injured	43	32	55	71	19
<b>Total</b>	<b>163</b>	<b>118</b>	<b>230</b>	<b>183</b>	<b>64</b>
<b>Vehicles Primarily Responsible</b>					
Motor Cars	42	41	82	68	10
Lorries,Buses and Taxis	10	17	36	25	3
Motor Cycles	46	41	92	70	12
Pedal Cycles	4	3	4	6	0
Animals/Hand Carts	1	1	0	4	0
Matatus	6	6	0	26	2
Others	86	65	60	19	4
<b>Persons Primarily Responsible</b>					
Driver (Incl motor cyclists)	104	105	168	130	27
Pedestrians	11	8	19	22	0
Pedal Cyclists	4	3	4	8	0
Passengers	1	5	19	14	0
Other Causes	75	53	64	44	4
<b>Times of Accidents Occurance</b>					
Day	118	96	140	94	14
Night	77	78	134	124	17

Source: Kenya Police Service, Laikipia County

Provisional

**Table 4.4.2(a): Crimes Reported to the Police by Type of Crime and Sub County, 2020-2022**

Type of Crime	2020						2021						2022						
	Laikipia	Laikipia	Laikipia	Laikipia	Nyahururu	Total	Laikipia	Laikipia	Laikipia	Laikipia	Nyahururu	Total	Laikipia	Laikipia	Laikipia	Laikipia	Nyahururu	Kirima	Total
	West	East	Central	North			West	East	Central	North			West	East	Central	North			
Homicide	9	3	2	3	24	41	6	8	3	1	9	27	18	8	3	1	9	1	40
Offences against morality	34	36	14	4	47	135	14	23	15	6	20	78	19	16	12	0	20	3	70
Other offences against persons	57	90	13	1	67	228	39	78	12	4	47	180	51	104	21	0	39	10	225
Robbery	8	8	4	4	11	35	2	11	4	3	13	33	12	9	2	1	8	5	37
Breakings	15	18	10	2	22	67	13	20	4	1	16	54	17	18	6	5	17	0	63
Theft of stock	21	8	12	18	21	80	7	13	5	19	9	53	34	17	14	5	10	20	100
Stealing	25	51	15	0	61	152	19	68	19	3	47	156	27	64	10	0	43	10	154
Theft by servant	0	5	3	0	7	15	1	4	4	2	8	19	8	14	0	1	8	7	38
Vehicle and other thefts	1	0	0	0	1	2	0	2	1	0	3	6	2	0	0	0	4	0	6
Dangerous drugs	8	17	9	0	18	52	3	11	1	0	9	24	5	36	0	0	4	0	45
Traffic offences	0	156	13	2	33	204	6	130	3	3	61	203	33	96	0	0	32	0	161
Criminal damage	10	12	10	0	9	41	6	17	9	7	6	45	4	12	0	0	4	13	33
Economic crimes	0	13	6	0	30	49	0	37	7	0	19	63	12	38	0	0	11	0	61
Offences involving police officers	0	0	0	0	0	0	0	0	0	0	0	0	0	0	0	0	0	0	0
Other penal code offences	16	18	11	6	28	79	10	19	11	16	32	88	13	31	9	3	23	3	82
<b>Total</b>	<b>204</b>	<b>435</b>	<b>122</b>	<b>40</b>	<b>379</b>	<b>1,180</b>	<b>126</b>	<b>441</b>	<b>98</b>	<b>65</b>	<b>299</b>	<b>1,029</b>	<b>255</b>	<b>463</b>	<b>77</b>	<b>16</b>	<b>232</b>	<b>72</b>	<b>1,115</b>

Source: Kenya Police Service, Laikipia County

\*Provisional

**Table 4.4.2(b): Crimes Reported to the Police by Type of Crime and Sub County, 2023- 2024**

Type of Crime	2023							2024						
	Laikipia	Laikipia	Laikipia	Laikipia	Nyahururu	Kirima	Total	Laikipia	Laikipia	Laikipia	Laikipia	Nyahururu	Kirima	Total
	West	East	Central	North			West	East	Central	North				
Homicide	10	4	2	1	15	7	39	3	5	0	1	5	1	15
Offences against morality	26	3	19	0	27	9	84	17	37	4	1	17	12	88
Other offences against persons	43	85	16	0	57	47	248	52	78	29	34	54	13	260
Robbery	8	12	6	0	6	10	42	13	11	0	2	8	2	36
Breakings	26	23	6	0	18	12	85	14	20	16	8	25	4	87
Theft of stock	30	13	12	3	6	16	80	39	13	7	20	14	7	100
Stealing	48	76	0	2	60	19	205	32	68	15	16	71	25	227
Theft by servant	3	7	0	0	13	0	23	4	4	6	3	10	4	31
Vehicle and other thefts	1	7	0	0	3	0	11	8	2	0	0	6	3	19
Dangerous drugs	9	16	2	0	8	10	45	13	11	7	0	28	6	65
Traffic offences	6	0	28	0	2	2	38	32	0	4	6	0	0	42
Criminal damage	12	18	3	0	15	8	56	10	17	0	0	11	0	38
Economic crimes	15	34	0	0	21	2	72	9	37	0	0	28	2	76
Offences involving police officers	0	0	0	2	0	0	2	0	0	0	0	0	0	0
Other penal code offences	31	38	32	4	19	13	137	18	19	13	21	43	17	131
<b>Total</b>	<b>268</b>	<b>336</b>	<b>126</b>	<b>12</b>	<b>270</b>	<b>155</b>	<b>1,167</b>	<b>264</b>	<b>322</b>	<b>101</b>	<b>106</b>	<b>320</b>	<b>96</b>	<b>1,209</b>

Source: National Police Service, Laikipia County

\*Provisional

**Table 4.4.3: Persons Reported to the Police to have committed Offences by Type of Offence and Sex, 2020-2024**

Type of Offence	Number														
	2020			2021			2022			2023			2024		
	Male	Female	Total	Male	Female	Total	Male	Female	Total	Male	Female	Total	Male	Female	Total
<b>Against morality</b>															
Rape	19	0	19	11	0	11	17	0	17	21	0	21	7	3	9
Defilement	106	0	106	65	0	65	53	0	53	62	0	62	26	22	48
Incest	6	0	6	2	0	2	0	0	0	0	0	0	0	3	3
Unnatural/sodomy	1	1	2	0	0	0	0	0	0	1	0	1	0	0	0
Bestiality	0	0	0	0	0	0	0	0	0	0	0	0	0	0	0
Indecent assault	2	0	2	0	0	0	0	0	0	0	0	0	0	0	0
Abduction	0	0	0	0	0	0	0	0	0	0	0	0	0	0	0
Bigamy	0	0	0	0	0	0	0	0	0	0	0	0	0	0	0
<b>Sub- total</b>	<b>134</b>	<b>1</b>	<b>135</b>	<b>78</b>	<b>0</b>	<b>78</b>	<b>70</b>	<b>0</b>	<b>70</b>	<b>84</b>	<b>0</b>	<b>84</b>	<b>33</b>	<b>28</b>	<b>60</b>
<b>Other offences</b>															
Assault	105	37	142	79	57	136	125	31	156	85	81	166	105	44	149
Creating disturbance	68	16	84	32	12	44	26	14	40	49	31	80	27	18	45
Affray (scuffle)	2	0	2	0	0	0	21	8	29	1	1	2	2	1	3
<b>Sub- total</b>	<b>175</b>	<b>53</b>	<b>228</b>	<b>111</b>	<b>69</b>	<b>180</b>	<b>172</b>	<b>53</b>	<b>225</b>	<b>135</b>	<b>113</b>	<b>248</b>	<b>134</b>	<b>63</b>	<b>197</b>
<b>Total</b>	<b>309</b>	<b>54</b>	<b>363</b>	<b>189</b>	<b>69</b>	<b>258</b>	<b>242</b>	<b>53</b>	<b>295</b>	<b>219</b>	<b>113</b>	<b>332</b>	<b>167</b>	<b>91</b>	<b>257</b>

Source: Kenya Police Service, Laikipia County

\*Provisional

**Table 4.4.4: Persons Reported to the Police to have Committed Homicides by Sex, 2020 - 2024**

Type of Homicide	Number														
	2020			2021			2022			2023			2024		
	Male	Female	Total	Male	Female	Total	Male	Female	Total	Male	Female	Total	Male	Female	Total
Murder	17	3	20	15	4	19	14	3	17	11	2	13	8	6	14
Manslaughter	0	0	0	0	0	0	0	0	0	1	0	1	0	0	0
Infanticide	1	2	3	0	0	0	2	0	2	0	0	0	0	2	2
Procuring abortion	0	0	0	0	1	1	0	0	0	0	2	2	0	0	0
Concealing birth	0	1	1	0	0	0	0	1	1	0	0	0	0	0	0
Suicide	9	0	9	8	0	8	9	0	9	11	3	14	10	6	16
Causing death by dangerous driving	11	0	11	14	1	15	5	1	6	8	0	8	9	0	9
<b>Total</b>	<b>38</b>	<b>6</b>	<b>44</b>	<b>37</b>	<b>6</b>	<b>43</b>	<b>30</b>	<b>5</b>	<b>35</b>	<b>31</b>	<b>7</b>	<b>38</b>	<b>27</b>	<b>14</b>	<b>41</b>

Source: Kenya Police Service, Laikipia County

\*Provisional

**Table 4.4.5: Persons Reported to the Police to Have Committed Robbery and Theft by Sex, 2020-2024**

Type of Offence	2020			2021			2022			2023			2024		
	Male	Female	Total	Male	Female	Total	Male	Female	Total	Male	Female	Total	Male	Female	Total
Robbery	24	9	33	24	11	35	33	9	42	18	11	29	27	9	36
Breakings	56	0	56	58	10	68	69	9	78	50	12	62	54	9	63
Theft of stock	70	0	70	41	0	41	86	0	86	70	1	71	70	0	70
Stealing	83	12	95	114	24	138	97	23	120	130	19	149	166	23	189
Theft by servant	12	5	17	21	13	34	34	11	45	26	17	43	20	10	30
Motor Vehicle & other thefts	10	1	11	14	0	14	13	0	13	9	17	26	18	0	18
<b>Total</b>	<b>255</b>	<b>27</b>	<b>282</b>	<b>272</b>	<b>58</b>	<b>330</b>	<b>332</b>	<b>52</b>	<b>384</b>	<b>303</b>	<b>77</b>	<b>380</b>	<b>355</b>	<b>51</b>	<b>406</b>

Source:

\*Provisional

**Table 4.4.6: Police officers by Sub County and Sex, 2020-2024**

Sub County	2020			2021			2022			2023			2024		
	Male	Femal	Total	Male	Femal	Total	Male	Female	Total	Male	Femal	Total	Mal	Femal	Tota
Laikipia East	234	29	263	241	30	271	219	47	266	208	39	247	194	43	237
Laikipia West	145	52	197	123	49	172	67	15	82	65	16	81	69	15	84
Laikipia North	74	2	76	65	4	69	68	1	69	92	0	92	92	12	104
Laikipia Central	108	10	118	113	8	121	95	12	107	90	11	101	73	3	76
Nyahururu	210	37	247	203	36	239	155	28	183	152	27	179	129	27	156
Kirima	0	0	0	0	0	0	124	9	133	131	8	139	92	12	104
<b>Total</b>	<b>771</b>	<b>130</b>	<b>901</b>	<b>745</b>	<b>127</b>	<b>872</b>	<b>728</b>	<b>112</b>	<b>840</b>	<b>738</b>	<b>101</b>	<b>839</b>	<b>649</b>	<b>112</b>	<b>761</b>

Source: Kenya Police Service, Laikipia County

\* Provisional

**Table 4.4.7: Prison officers by facility and Sex, 2020-2024**

Facility	2020			2021			2022			2023			2024		
	Male	Female	Total	Male	Female	Total	Male	Female	Total	Male	Female	Total	Male	Female	Total
Nanyuki Prison	221	82	303	243	96	339	253	113	366	267	116	383	277	119	396
Nyahururu Prison	145	162	307	203	94	297	239	86	325	280	102	382	290	110	400
Rumuruti Prison	219	15	234	255	24	279	265	34	299	269	36	305	272	45	317
<b>Total</b>	<b>585</b>	<b>259</b>	<b>844</b>	<b>701</b>	<b>214</b>	<b>915</b>	<b>757</b>	<b>233</b>	<b>990</b>	<b>816</b>	<b>254</b>	<b>1070</b>	<b>839</b>	<b>274</b>	<b>1113</b>

Source: Kenya Prisons Service, Laikipia County

\* Provisional

## **Domain 5**

---

# **Cross-Cutting Statistics**

## 5.1. Information Society and Digitization

This section covers statistics on access to ICT services, internet service providers and postal and courier services.

**Table 5.1.1: County Access to ICT services by Indicators, 2020-2024**

Indicator	2020	2021	2022	2023	2024*
Secondary Schools with Broadband Projects (Number)	11	10	10	10	10
2G Population Coverage (Percentage)	90.8	90.8	91.0	91.0	91.0
3G Population Coverage (Percentage)	48.9	48.9	49.0	49.0	49.0
4G Population Coverage (Percentage)	2.0	2.0	2.0	2.0	2.0
Broadcasting Population Coverage (Percentage)	65.2	65.2	65.0	65.0	65.0
Digital Terrestrial Television Coverage(Percentage)	100.0	100.0	100.0	100.0	100.0
Number of localities with WiFi (Hotspots)	318	322	322	322	322
Number of Satellite Subscriptions	20	20	20	20	20
Number of Wimax subscriptions	39	40	40	40	40
Fiber Optic (Kms)	102	102	102	102	102
Number of Fixed Lines	95	95	95	95	95

Source: Communications Authority of Kenya

\*Provisional

**Table 5.1.2: Internet Service Providers, 2020-2024**

Internet Service Provider, 2020	Internet Service Provider, 2021	Internet Service Provider, 2022	Internet Service Provider, 2023	Internet Service Provider, 2024*
National Optic Fibre Backbone Infrastructure (NOFBI)	National Optic Fibre Backbone Infrastructure (NOFBI)	National Optic Fibre Backbone Infrastructure (NOFBI)	National Optic Fibre Backbone Infrastructure (NOFBI)	National Optic Fibre Backbone Infrastructure (NOFBI)
Xtrinet	Xtrinet	Xtrinet	Xtrinet	Xtrinet
Mawingu	Mawingu	Mawingu	Mawingu	Mawingu
Internet Solution	Internet Solution	Internet Solution	Internet Solution	Internet Solution
Liquid Telecom	Liquid Telecom	Liquid Telecom	Liquid Telecom	Liquid Telecom
Jamii Telecom	Jamii Telecom	Jamii Telecom	Jamii Telecom	Jamii Telecom
Safaricom Ltd	Safaricom Ltd	Safaricom Ltd	Safaricom Ltd	Safaricom Ltd
Telkom Kenya	Telkom Kenya	Telkom Kenya	Telkom Kenya	Telkom Kenya
Airtel Kenya	Airtel Kenya	Airtel Kenya	Airtel Kenya	Airtel Kenya
Wavex Ltd	Wavex Ltd	Wavex Ltd	Wavex Ltd	Wavex Ltd
	Waya Moja	Waya Moja	Waya Moja	Waya Moja
				Joylink internet Solutions
				Omni Fiber Solutions Limited
				Wavelink

Source: Communications Authority of Kenya

**Table 5.1.3: Postal Services by Constituency, 2020-2024**

Service Outlet	Number														
	2020			2021			2022			2023			2024*		
	Laikipia North	Laikipia East	Laikipia West	Laikipia North	Laikipia East	Laikipia West	Laikipia North	Laikipia East	Laikipia West	Laikipia North	Laikipia East	Laikipia West	Laikipia North	Laikipia East	Laikipia West
Post Offices**	1	1	4	1	1	4	1	1	4	1	1	4	1	1	4
Sub - Post Offices**	0	0	2	0	0	2	0	0	2	0	0	2	0	0	2
Huduma Centres	0	1	0	0	1	0	0	2	0	0	2	0	0	2	0
Courier Outlets	1	2	3	1	4	6	1	4	6	1	3	6	1	3	6
<b>Private Letter Boxes</b>															
Installed	100	2,350	3,200	100	2,350	3,200	100	2,350	3,200	100	2,350	3,200	100	2,350	3,200
Rented	53	2,230	2,896	56	2,250	2,996	58	2,290	3,020	42	2,250	2,980	22	2,174	2,521
Vacant	47	120	304	44	100	204	42	60	180	58	100	220	78	176	679

Source: Postal Corporation of Kenya, Laikipia County

\*Provisional

\*\* Figure revised for Laikipia West

**Table 5.1.4: Postal Articles and Services Handled by Constituency, 2020-2024**

Article	Number														
	2020			2021			2022			2023			2024*		
	Laikipia East	Laikipia West	Laikipia North	Laikipia East	Laikipia West	Laikipia North	Laikipia East	Laikipia West	Laikipia North	Laikipia East	Laikipia West	Laikipia North	Laikipia East	Laikipia West	Laikipia North
Parcels	215	319	16	329	294	5	356	286	10	259	186	16	318	219	21
Courier	9,524	14,020	22	10,342	13,324	16	12,468	13,840	26	10,868	12,659	22	12,714	14,759	27
EMS	9,570	15,042	20	10,324	13,324	16	12,468	13,840	26	10,868	12,659	27	12,714	14,759	34
Registered Mails	8,451	10,490	23	8,462	9,568	20	7,426	8,566	34	4,429	6,824	36	5,187	7,981	43
Money orders	550	1,402	66	650	1,396	58	529	1,437	62	123	1,249	56	72	971	17
<b>Total</b>	<b>28,310</b>	<b>41,273</b>	<b>147</b>	<b>30,107</b>	<b>37,906</b>	<b>115</b>	<b>33,247</b>	<b>37,969</b>	<b>158</b>	<b>26,547</b>	<b>33,577</b>	<b>157</b>	<b>31,005</b>	<b>38,689</b>	<b>142</b>

Source: Postal Corporation of Kenya, Laikipia County

\* Provisional

**Table 5.1.5: Media and Courier Operators, 2020-2024**

Description	Number				
	2020	2021	2022	2023	2024*
FM Radio Broadcasters	3	3	3	3	3
International Courier Operators	2	2	3	3	3
National Courier Operators	7	7	8	8	15

Source: Communications Authority of Kenya, Laikipia County

\* Provisional

# Appendix

---

## Appendix 1.1: Kenya's 47 Counties

Code	Country/County	Population 2019	Area (Km <sup>2</sup> )	Population Density (No. per Sq. Km)	Country/County Headquarters
	<b>Kenya</b>	47,564,296	580,877	82	<b>Nairobi</b>
1	Mombasa .....	1,208,333	220	5,495	Mombasa
2	Kwale .....	866,820	8,267	105	Kwale
3	Kilifi .....	1,453,787	12,540	116	Kilifi
4	Tana River .....	315,943	37,951	8	Hola
5	Lamu .....	143,920	6,253	23	Lamu
6	Taita Taveta .....	340,671	17,152	20	Wundanyi
7	Garissa .....	841,353	44,736	19	Garissa
8	Wajir .....	781,263	56,773	14	Wajir
9	Mandera .....	867,457	25,940	33	Mandera
10	Marsabit .....	459,785	70,944	6	Marsabit
11	Isiolo .....	268,002	25,351	11	Isiolo
12	Meru .....	1,545,714	7,006	221	Meru
13	Tharaka Nithi .....	393,177	2,564	153	Kathwana
14	Embu .....	608,599	2,821	216	Embu
15	Kitui .....	1,136,187	30,430	37	Kitui
16	Machakos .....	1,421,932	6,043	235	Machakos
17	Makueni .....	987,653	8,170	121	Wote
18	Nyandarua .....	638,289	3,286	194	Ol Kalou
19	Nyeri .....	759,164	3,325	228	Nyeri
20	Kirinyaga .....	610,411	1,478	413	Kerugoya
21	Murang'a .....	1,056,640	2,524	419	Murang'a
22	Kiambu .....	2,417,735	2,539	952	Kiambu
23	Turkana .....	926,976	68,233	14	Lodwar
24	WestPokot .....	621,241	9,123	68	Kapenguria
25	Samburu .....	310,327	21,065	15	Maralal
26	Trans Nzoia .....	990,341	2,495	397	Kitale
27	Uasin Gishu .....	1,163,186	3,392	343	Eldoret
28	Elgeyo Marakwet .....	454,480	3,032	150	Iten
29	Nandi .....	885,711	2,856	310	Kapsabet
30	Baringo .....	666,763	10,976	61	Kabarnet
<b>31</b>	<b>Laikipia .....</b>	<b>518,560</b>	<b>9,532</b>	<b>54</b>	<b>Rumuruti</b>
32	Nakuru .....	2,162,202	7,462	290	Nakuru
33	Narok .....	1,157,873	17,950	65	Narok
34	Kajiado .....	1,117,840	21,871	51	Kajiado
35	Kericho .....	901,777	2,436	370	Kericho
36	Bomet .....	875,689	2,531	346	Bomet
37	Kakamega .....	1,867,579	3,020	618	Kakamega
38	Vihiga .....	590,013	564	1,046	Mbale
39	Bungoma .....	1,670,570	3,024	552	Bungoma
40	Busia .....	893,681	1,696	527	Busia
41	Siaya .....	993,183	2,530	393	Siaya
42	Kisumu .....	1,155,574	2,085	554	Kisumu
43	Homa Bay .....	1,131,950	3,153	359	Homa Bay
44	Migori .....	1,116,436	2,614	427	Migori
45	Kisii .....	1,266,860	1,323	958	Kisii
46	Nyamira .....	605,576	897	675	Nyarrira
47	Nairobi City .....	4,397,073	704	6,247	Nairobi

Source: Kenya National Bureau of Statistics